BARRY KENNARD
2-6 pm C-FAX 1070

Victoria Times

7-DAY MONEY BACK GUARANTEE ON USED CARS
peter pollen ford

92nd YEAR, No. 304 ★★ VICTORIA, B.C., TUESDAY, JUNE 8, 1976 15 CENTS DAILY, 30 CENTS SATURDAY

Alcan Contempt Charge Looms

VANCOUVER (CP) — The chairman of the B.C. Labor Relations Board said Monday that workers off the job at the Aluminum Company of Canada in Kitimat face contempt of court proceedings if they do not obey a board order to end their walkout that began six days ago.

The board issued its third cease-and-desist order in the dispute Monday.

Chairman Paul Weiler said the order would be filed with the B.C. Supreme Court today, giving it the full weight of a court order.

The latest order specifies what is required of the workers, members of the Canadian Association of Smelter and Allied workers, and names 51 individuals, including all the union officers.

If the workers continue their strike after the order is filed with the court and is conveyed to them, they would be liable to contempt of court proceedings.

The 1,800 workers walked out last week to protest being limited by the company to federal Anti-Inflation Board raises of 8.9 per cent and 6.5

See CONTEMPT Page 2

B.C. Jobless Up, Canada Declines

Times News Services

OTTAWA — Despite a slight decline in national unemployment figures, the jobless rate for British Columbia continued to rise in May, Statistics Canada reported today.

The B.C. jobless rate of 9.8 per cent, up from 9.7 in April, was the fourth highest in Canada after the Maritimes. Nationally, the figure stood at 7.1 per cent, down from the 15-year high of 7.4 per cent recorded in April.

The number of Canadians out of work last month was 708,000. In B.C., there were 103,000 people out of work, compared to 110,000 in April and 90,000 a year ago.

Main reason given for the slight over-all decline was a smaller number of young people than normal entering the work force.

While fewer than usual young people entered the work force last month, the unemployment rate for persons in the age range 15 to 24 remained at 12.7 per cent, the same as in April.

Unemployment rose in five provinces and fell in five others.

While the Atlantic area continued to suffer higher jobless rates than in other regions, two of its provinces showed declines in the jobless rate last month.

Unemployment decreased in Newfoundland by 1.4 per cent to 12.6 per cent, Quebec 0.4 to 7.9, New Brunswick 0.3 to 10.9, Manitoba 0.2 to 4.9 and in Ontario the rate decreased marginally by 0.1 per cent to 6.4 per cent.

The rate increased in Prince Edward Island 4.2 per cent to 12.5 per cent, Nova Scotia climbed 0.6 to 9.7, Saskatchewan's rate rose 0.5 to 4.5, Alberta 0.4 to 4.5, and British Columbia 0.1 to 9.8 per cent.

Statistics Canada has included for May a break down of the reasons that unemployed persons give for leaving their last job.

It shows that out of 708,000 unemployed, nearly half or 325,000 were laid off or lost their jobs.

There were 276,000 who

See B.C. Page 2

ABOLITION VOTE DEFEAT FORECAST

OTTAWA (CP) — A poll of members of parliment made by Jack Horner suggests that the bill to abolish capital punishment may be defeated when it is voted on in the Commons. (See also Page 17.)

Horner said today that excluding Speaker James Jerome, who would vote only in case of a tie, 133 of the 261 remaining MPs will probably vote against the bill.

His list includes 78 Conservative members, 43 Liberals, 11 Social Credit members and Leonard Jones (Ind.—Moncton).

"I haven't contacted all 133 personally," Horner said. "I have 43 Liberals. Joe Guay (Liberal whip) says there might be 36. Others say there are 30."

HEU Hopes For Early Report

Jack Gerow, secretary and business manager of the B.C. Hospital Employees Union, said today the union hopes to receive a special mediator's report before Thursday when a 21-day no-strike period comes to an end.

The report of Judge D. E. McTaggart was delivered Monday to Labor Minister Allan Williams, who was expected to take it before cabinet today.

Gerow hoped Williams would make a copy available to the union but he agreed the minister might elect not to release the report until Thursday, or even later.

He did not speculate on its contents.

Appointment of McTaggart as special mediator brought to an end a strike that had affected non-medical staffs at seven B.C. hospitals, including Royal Jubilee and Victoria General, for up to 17 days.

Meanwhile, other hospital units continue to plan strike votes, apparently on the assumption that if the dispute is not resolved through McTaggart's non-binding recommendations, legal strike activity may resume.

But Williams said when appointing McTaggart and ordering the 21-day cooling-off period the provincial government would legislate if necessary in order to prevent further hospital strikes.

STERLING RALLIES

Times News Services

LONDON — A newly resurgent British pound, boosted by a $5.3 billion standby credit from 10 major trading nations, bounced back on foreign exchange markets today and nudged $1.80 (U.S.) — its best showing since May. 20. It later settled at $1.78 U.S. ($1.73 Canadian).

But dealers were cautious about predicting further upward jumps.

"The early picture is very confused," said a dealer for Britain's big Midland Bank. "There is little actual business."

Opposition Leader Margaret Thatcher announced that the Conservatives will introduce a motion of censure blaming the government for Britain's economic crisis.

Adoption of the motion would force Prime Minister James Callaghan to resign and call an election for a new Parliament.

But there was no indication the Conservatives, who trail Labor by 36 seats, can rally enough support from the Liberals and other small factions to turn the government out.

The rescue operation, however, only postpones but does not end the need for new and substantial budget cuts by the British government.

That is the view at top levels of the Ford administration and in the International Monetary Fund.

The IMF, though not a party to Monday's credit extension, is anticipating that Britain will apply for a long-term loan after Monday's "quick fix" runs out.

But the IMF loan — which could run as high as $3.5 billion — will be predicated on a new austerity program that would sharply cut British borrowings for public-sector programs.

Sooke Vote On Status

Municipal Affairs Minister Hugh Curtis has ordered a vote to be held in Sooke June 22 on whether or not residents there want incorporation as a district municipality.

Although such a move has been touted by a Sooke-Jordan River Chamber of Commerce committee in recent weeks, suddeness of a vote on it has startled both the chairman of the Capital Region Board and its Sooke representative.

Both chairman Jim Campbell and Charles Perkins have reservations about incorporation, with Perkins suggesting again today it's premature. But both say these are just personal views and it is a matter for residents to decide.

The announcement from Curtis' office today said the proposal has been under study by a local committee for some time and a series of workshops have been held to pass along information on municipal status to residents.

There will be a public meeting June 16 to answer further questions.

Herman Williams has been appointed returning officer for the vote and will be posting details, including a map showing boundaries of the area proposed for incorporation.

An earlier proposal called for including about 20,000 acres, land from Muir Creek and Veitch Creek. About 1,500 acres of that are now settled with another 1,500 acres sparsely settled. Population of the proposed municipality is estimated at 6,000.

Asked what the main effects of incorporation would be, Perkins said today he thinks the main advantage would be easier and more rapid access to a municipal government if you had a problem you wanted corrected.

The major disadvantage he sees relates to costs. He also sees the move as disrupting matters such as a sewage study underway, zoning and subdivision bylaws about to come into force.

CONTROLS STAY—PM

OTTAWA (UPI) — Prime Minister Trudeau Monday reaffirmed wage, price and profit controls are here to stay — at least for three years.

"It's no use digging a ditch, then filling it in again," he said.

"Controls are here for three years," he added. "They are here to bring down inflation. Regardless of the government's faults, they will contribute to bringing down costs."

WORDPLAY

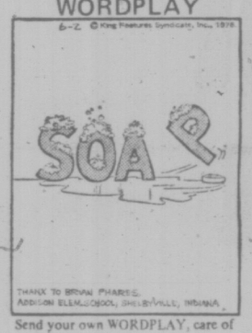

Send your own WORDPLAY, care of this newspaper.

Lindholm Heads Inquiry

A five-man industrial inquiry commission headed by Victoria lawyer Louis Lindholm has been appointed to try to end a dispute which has shut schools and caused disruptions in civil services in Nanaimo and Ladysmith.

Labor Minister Allan Williams told the legislature Monday the first job of the commission will be to attempt to persuade members of striking Canadian Union of Public Employees Locals 401, 606 and 1858 and the Mid-Island Public Employers' Association to accept the commission's recommendations as binding.

The strike began April 5.

Meanwhile, in Vancouver, Justice James Macdonald ruled Monday that parents and union members picketing schools in the area were guilty of unlawful obstruction.

He granted an injunction to the board of school trustees of Nanaimo School District restricting picketing at any school to three pickets and restricting entirely picketing by any parents.

The judge said picketing by the parents at Ladysmith was carried out with such numbers that they obstructed entry to the schools.

Air Controller Turmoil Again

By DAN POTTIER
Times Ottawa Bureau

OTTAWA — The stormy issue of bilingual air traffic control in Quebec was thrown into turmoil again Monday with the sudden resignation of the man recently named to head an official inquiry into the matter.

And the threat of a national air strike has been raised again by the Canadian Air Traffic Control Association.

Transport Minister Otto Lang announced that he had accepted "with profound regret" the resignation of Montrial lawyer John Keenan as head of the commission of inquiry into aviation bilingualism.

He tabled in the Commons Keenan's letter of resignation which cited the "controversy" over his appointment as the reason for his departure.

"It now appears that my appointment as commissioner has become a central issue and that instead of being instrumental in finding a solution, I may be hampered by this controversy," Keenan ssid.

The 900-member Quebec Airmen's Association, with support from some Quebec MPs, had opposed Keenan's nomination and threatened to withdraw from federal studies on the safety aspects of going ahead with bilingual air traffic control in Quebec.

Jim Livingston, president of the Canadian Air Traffic Control Association, said today in Edmonton the resignation of Keenan throws the association's recent contract ratification vote into doubt.

The association ratified a contract last Monday, the primary issue of which was that a commission of inquiry into bilingual air traffic control would be set up with terms of reference acceptable to the controllers.

The ratification vote may have to be taken again, Livingston said.

He said he was both surprised and disappointed at the news that Keenan had resigned, because the association had full confidence in him as a commissioner.

The association is still in a legal position to strike because it has not yet signed a contract, he added.

Pierre Beaudry, Secretary-General of the Quebec Airmen's Association, said the Keenan resignation was "a victory without glory" for his group.

He said the Quebec group felt there was no need to have such an inquiry because an "objective and a political" test would be conducted through the technical simulator studies now under way.

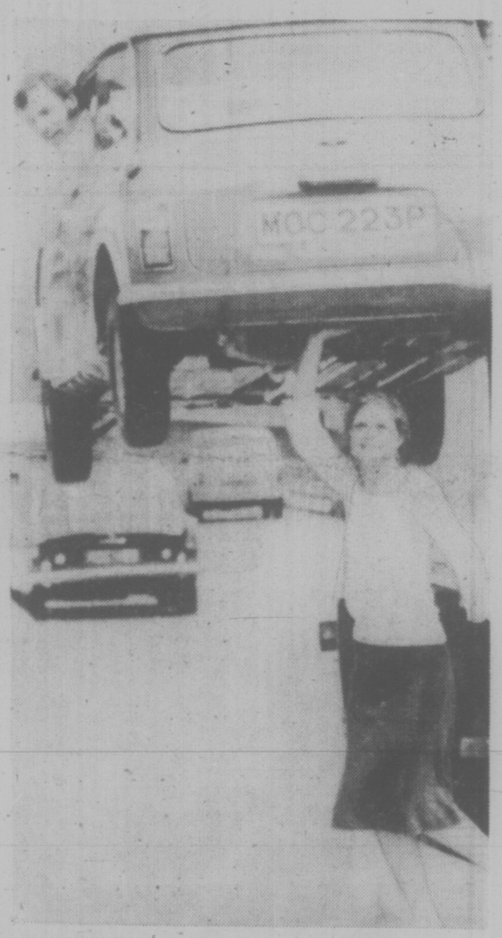

BIONIC LIFT: Actress Lindsay Wagner, star of the TV series, "The Bionic Woman," appears to live up to her super-human strength during a stop in London to promote the series in England. The truth is, the car is held up by a fork lift attached to the truck at right.

BOMB SCARE FOR HABITAT

VANCOUVER (CP) — A spokesman for the Hotel Vancouver said that the lower three floors of the hotel were evacuated Monday afternoon after a call was received at Habitat headquarters saying there was a bomb in the building. (Habitat stories on Page 35.)

The spokesman said no bomb was found and that things returned to normal within half-an-hour. This was the second bomb scare of the conference.

The scare necessitated the evacuation of about 50 Habitat delegates meeting in a closed committee.

One observer said a number of persons left a ground floor restaurant and did not return to pay their bills.

NEWS BRIEFS

No Value School

SURREY (CP) — The Surrey school board has abandoned its attempts to establish a value school following months of controversy.

Two Belfast Bombs

BELFAST (UPI) — Two bombs exploded in the downtown Belfast plumbing store today and a suspected Irish Republican Army gang shot and wounded four persons near the border with the Irish Republic.

Calgary Power Cut

CALGARY (CP) — The Calgary electric system was forced to blackout various parts of the city Monday afternoon to avert a possible province-wide power failure. The problem was caused by equipment failure at the Sundance generating plant west of Edmonton.

Italian Tremor

UDINE, Italy (AP) — A strong tremor jolted this north-eastern Italian city today, but no damage was reported. An earthquake devastated dozens of towns and villages in northeastern Italy on May 6 and killed 966 people.

More House Starts

OTTAWA (CP) — Housing starts in May were up from April, Central Mortgage and Housing Corporation reported Monday. May housing starts in all areas would total 271,000 if projected over a full year compared with a rate of 247,000 in April.

Chicago Blasts

CHICAGO (UPI) — Terrorist bombs shook four downtown buildings, including police headquarters, and spewed shrapnel into a crowd of downtown theatregoers Monday night, injuring five persons, two seriously.

'Bloody Butchery' In Lebanon

Times News Services

Syrian troops are "massacring" Lebanese and Palestinians and want to "liquidate the Palestinian revolution," Yasser Arafat charged today in Cairo. Arafat, in the Egyptian capital for an emergency Arab foreign ministers meeting on the Syrian invasion of Lebanon one week ago, met President Anwar Sadat prior to the session.

Arafat also said Syrian tanks, aircraft and rockets "are pounding Palestinian refugee camps in Lebanon in the bloodiest butchery ever."

Meanwhile, Beirut Radio said Israeli planes had "tried to attack Nabatiyeh, Tyre and Sidon" — key points along the route of Syrian drive.

The Israeli jets were "intercepted by ground defences," the broadcast added.

Sources in Tel Aviv denied the reports.

Another Beirut radio broadcast said leftist forces drove off Syrian attacks near Sofar, about 15 miles east of Beirut.

An earlier broadcast said the guerrillas' rockets blasted three Syrian tanks moving toward Beirut and forced five others to retreat to the east.

Communications with Beirut were cut Monday night and the capital was without electricity after shells knocked out power lines.

Radio Beirut also reported fighting at an air base in northern Lebanon, where the leftist Moslem-guerrilla alliance was resisting a surrounding Syrian force.

A resident of the Beirut suburb of Antelas, reached briefly by telephone from Cyprus, said fighting was still underway on the capital's outskirts early today.

Two Syrian warplanes also attacked left-wing and Palestinian positions in central Beirut, unleashing a volley of missiles at the port area.

The Syrian government radio continued to broadcast the report that the Syrians and their Lebanese and Palestinian foes agreed on a ceasefire that was to have taken effect Monday night.

Radio Damascus said nothing about fighting today.

SUNSHINE PROTEST

About 30 Sunshine Coast residents demonstrated in front of the legislature today, seeking a further meeting with Transport Minister Jack Davis to protest ferry fare increases. Davis said Friday it was possible he could have a cabinet decision on fares by today.

Demonstrators paraded in front of the legislature, one of them carrying a sign reading, "We Had to Take Out a Loan to Get Here."

POLLUTION FINES UP

Amendments toughening up the penalties under the Pollution Control Act were introduced Monday, raising the maximum fine for a person or company convicted of polluting to $10,000, up from $1,000.

The amendments also raised the maximum prison term for conviction under the act to one year, up from three months.

Environment Minister Jim Nielsen said the changes in penalties were to relate them more to "present day values."

He said the previous $1,000 fine was inadequate in view of inflation. Environment groups in the province can take the amendments as an "act of good faith," the minister said, that his department intends to have a look at other acts with a view to amending them.

He said more amendments would be made probably in the next session "but these were necessary immediately."

The government's action to increase the fines is just an exercise in "tokenism", Derrick Mallard, president of the Citizen Association to Save the Environment, said "Nielsen has just done this to appease the environmental groups," he said. "It is just paper work. The act won't mean much until it is enforced and we see no evidence of this."

He observed that raw sewage is still being dumped into streams and lakes in B.C.

Nielsen also introduced amendments to the Water Act and the Land Act—mostly housekeeping clauses, he said.

Changes to the Water Act increase the fine for conviction under the act to $2,000 from $250. Anyone delinquent in water taxes can now be charged a penalty of 12 per cent, up from eight per cent.

Changes to the Land Act allow the provincial government to try to recover any costs incurred in removing a squatter and his buildings from Crown land.

Nielsen said the previous section in the act allowed the government to remove a squatter's buildings from Crown land, where ordered, but did not allow it to attempt to recover costs.

WEATHER

Tonight: Clear
Wednesday: Cloud

INDEX

Classified 386-2121
News 382-3131

	Page
Births	23
Classified	23-32
Comics	22
Deaths	33
Entertainment	10
Family	19, 20
Finance	12, 13
Gardening	24
Sports	14-16

List of Aged Leaked to U.S.

OTTAWA (CP) — A United States firm is selling lists of the names and addresses of thousands of senior citizens in Canada to advertisers, 80-year-old MP John Diefenbaker (PC—Prince Albert) told the Commons Monday.

And he wanted to know, after futile attempts to find find out through the public service, whether anyone in the federal health department provided the names to Senior Citizens Unlimited of Tuckahoe, N.Y.

"I will inquire but I can't imagine that this had occurred," replied federal Health Minister Marc Lalonde.

The federal health department has the names and addresses of nearly two million old age pensioners in the country. Under the law, it is allowed only to reveal the lists to provincial governments. In turn, provincial governments under law are required to keep them secret.

Diefenbaker said the New York company has a mailing list with the names and addresses of 336,000 senior citizens.

A company statement says the lists are available to casualty companies offering senior driver auto policies, adult retirement communities, bank and trust companies, memorial parks, hearing aid dealers, store and restaurant discount plans, cheque accounts, political campaigns and senior citizen residences.

A list of each thousand of the names with addresses and postal codes of people the company calls senior citizens or "mature older adults" costs $35.

Diefenbaker asked Lalonde whether officials in his department had supplied the names to the company. If they have not, the minister should question how a U.S. company could get such a list.

THE OUTCASTS by Ben Wicks

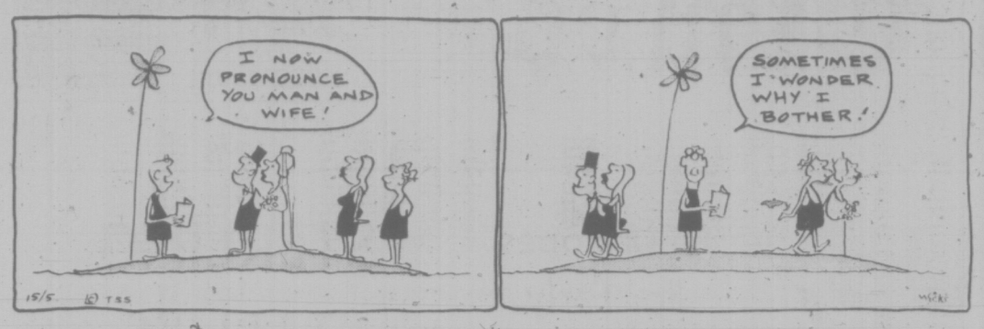

Contempt Charges Threatened

Continued from Page 1

per cent in a two-year contract.

After the board's first cease-and-desist order last Thursday, the workers voted 60 per cent to defy it.

The workers have blocked access to the plant and telephone lines into the plant have been cut twice.

About 35 hourly-paid employees have remained on the job and supervisory personnel are maintaining operations.

It is the first challenge by a union against the board in the 2½ years the board had been administering the B.C. Labor code. The board was created by the former New Democratic Party government.

Weiler said the board's latest order is explicit in the acts that are required of the trade union, its officers and members.

It orders everyone to cease any strike action, refusal to work, or picketing; orders that workers cease congregating near the smelter site or any other place where Alcan carries on business at Kitimat or nearby Kemano.

It also says that the joint labor relations committee shall meet welders and electricians, whose actions precipitated the general walkout, to resolve their disputes following a resumption of work.

Union spokesmen say the Kitimat workers reluctantly accepted a contract in January because of a concern about striking in the middle of winter, and a belief that all workers would have to live with a strict interpretation of the federal guidelines.

Since then, pulp workers at the nearby Eurocan pulp mill have negotiated a contract in excess of the guidelines and the federal board has approved the contract. Before the new contracts, Alcan workers at Kitimat had been earning more than the Eurocan pulp workers.

WORK STOPPAGE BLEW PROFIT?

Ocean Falls, the provincial government pulp operation, would have made more than $1 million last year if it had not been for the forest industry shutdown, the corporation's chief executive officer said today.

Ted Vesak, appearing before the legislature public accounts committee, confirmed that Ocean Falls lost $304,381 during 1975, but said that projections showed the corporation could have made in excess of $1 million.

The forest industry in B.C. was virtually shut down from July to mid-October because of strikes.

Social Credit MLA Jim Chabot brought up an old Socred argument that newsprint from Ocean Falls was turning up on the black market in third world countries such as Argentina, India, Thailand and Burma, selling well above the world price.

Vesak said the corporation's product was sold in third world countries but denied there was a black market involved.

He said there was an overabundance of newsprint in the world today and there was "absolutely no reason" for any country to resort to black market trading.

LIGHT CRUDE PRICE HIKED BY LIBYA

KUWAIT (AP) — Libya will raise the price of its light crude oil later this month, Oil Minister Izzedin Mabrouk announced today.

The Libyan official told a news conference the decision was taken because of high demand. He gave no details.

The Libyan increase was announced the day after the Kuwaiti oil ministry said it had reduced the price of its crude by seven cents a barrel as of June 1. The move was seen as an effort to prop up slackening Kuwaiti oil sales.

Mabrouk arrived here Monday on his way home from Bali, where the Organization of Petroleum Exporting Countries (OPEC) met late last month. The OPEC ministers had decided to keep oil prices at current levels, based on $11.51 U.S. a barrel for standard-grade oil.

B.C. Jobless Up, Canada Declines

Continued from Page 1

have not worked in the past five years and 7,000 who never worked.

The figures show too that the number of people who hold two or more jobs continues to rise. In May, there were 202,000 so-called moonlighters, up from 191,000 with two or more paying jobs in April.

The total work force in May was 10.29 million, an increase from 10.08 million in April.

Opposition leader Bill King said today the unemployment figures represent an alarming trend.

"We're seeing an accelerating unemployment statistic in B.C. in contrast to the national average which is declining, and I think it is directly attributable to the government's policies," King said.

He said the opposition has been telling the government that its policy of high cost increases will have a negative impact on employment opportunity and "this advice is being borne out."

He called on the government to mount direct employment programs and take an aggressive role in make-work programs in the province.

Liberal leader Gordon Gibson today urged the B.C. government to convene a top-level economic conference this summer to develop plans to deal with B.C. spiraling unment, Gibson said.

The meeting should include representatives of business, labor and the federal government, Gibson sjid.

The "human tragedy" of almost one person in 10 in B.C. out of work is bad enough in the short run, Gibson said, "but B.C. now has to realize this is not a short run phenomenon, rather an indicator of a long run and terribly serious economic problem of this province."

New Juvenile Law

KINGSTON, Ont. (CP) — Federal Solicitor-General Warren Allmand said Monday he hopes to introduce new legislation this fall that would divert juveniles from the courts except for serious offences that involve violence.

Firms Slam Ferry Boosts

Poorly planned, arrrgant, uneconomic, ill-timed, inequitable, unimaginative and politically naive.

That's how the Tofino-Long Beach Chamber of Commerce describe the rate hikes and withdrawal of dining services on the B.C. Ferries service.

In a hard-hitting letter to Transport Minister Jack Davis, chamber president Ken Kraft and vice-president Yves Nargraff said small businessmen on the Island are going to suffer.

"At the beginning of what was predicted to be a recovery season for the tourist industry your decisions seem especially ill-timed," they wrote.

"As noted by Statistics Canada, the 1975 tourist season was the poorest in years due mostly to world-wide economic slowdowns and unemployment.

"With moderate recovery of the economy, easing of unemployment, and conceivably, the benefit of the U.S. Bicentennial, the motels and shops which rely on income from the travelling public were looking forward to recouping last year's losses."

They said this will not now occur.

"Already the motel registers in the Long Beach area are reporting that since your department's proclamations and their repercussions traffic levels have dwindled to lower levels than last year.

"As a result of your government's atrocious planning and timing, it looks like a number of local businesses may fail this year."

They charged that such "off-the-cuff, ill-weighed method of leading government" indicates a "sheer witlessness and callourness."

"One of the most loyal of your party's supporters, the small businessman, has been abandoned, as most of the damage is being done to the independent operator," they wrote.

"We do not understand what seems to be a non-thinking, suicidal tendency within your government."

What can we Teach you to do?

Our new catalogue of training courses offered at Sprott-Shaw is now available. It's interesting and informative! Feel free to call for your copy!

SPROTT-SHAW
COLLEGE OF BUSINESS LTD
"At Sprott-Shaw we mean business"
1012 DOUGLAS STREET, VICTORIA, B.C. V8W 2C3
TELEPHONE (604) 384-8121
6—1

Cultured Pearl Necklaces

'Til June 19th, save 25% on all our cultured pearl necklaces. Choose from baroque, uniform or graduated pearl necklaces in regular, matinee or opera length. Beautiful to give or to receive.

SAVE 25%

Sale Ends June 19th

Mayfair Shopping Centre Phone 385-2744
1209 Douglas Street Phone 385-1911
VICTORIA VANCOUVER CHILLIWACK KAMLOOPS KELOWNA VERNON

Grassie Fairbanks 1886 1976 Celebrating our 90th year

Fifteen beautiful stores throughout B.C.

6-8

the weather

A few showers as well as isolated thundershowers are likely across the province this evening. Little change to this pattern is expected in the Interior tomorrow. However, a weakening Pacific system will bring some rain to the north coast on Wednesday.

ENVIRONMENT CANADA WEATHER OFFICE
10 A.M. FORECASTS
Valid Until Midnight Wed.

Greater Victoria: A few showers late this afternoon and evening. Highs near 19. Lows tonight near 7. Wednesday cloudy with afternoon sunny periods. Highs near 17.

Greater Vancouver, Lower Mainland, East Vancouver Island: A few showers late this afternoon and evening. Highs 18 to 21. Lows tonight near 8. Wednesday cloudy with afternoon sunny periods. Cooler with highs 16 to 18.

North and West Vancouver Island: Mostly cloudy. Occasional drizzle tonight and Wednesday. Highs both days 13 to 16. Lows tonight 7 to 10.

TEMPERATURES

	Max.	Min.	Prcp
Yesterday			
Victoria	16	8	trace
Normal	18	40	—
One Year Ago			
Victoria	16	8	—
Across Canada			
Prince Rupert	14	8	—
Prince George	21	4	—
Terrace	23	6	—
Port Hardy	17	5	—
Comox	23	14	—
Vancouver	20	11	—
Kamloops	27	16	—
Cranbrook	18	8	.5
Puntzi Mt.	19	—1	—
Fort Nelson	24	8	—
Peace River	20	5	.5
Edmonton	19	5	—
Calgary	15	5	—
Lethbridge	13	5	—
Medicine Hat	17	12	.5
Prince Albert	19	9	—
N. Battleford	22	14	—
Regina	21	13	1.0
Swift Current	18	12	5.6
Winnipeg	23	11	1.0
Brandon	20	12	5.1
The Pas	21	10	—
Thunder Bay	29	11	1.7
Kenora	25	16	—
Toronto	29	14	trace
Ottawa	30	16	trace
Montreal	30	18	trace
Halifax	21	11	.5
Charlottetown	19	10	—
Fredericton	20	9	—
St. John's	6	3	.3
Whitehorse	16	4	—
Yellowknife	23	11	—
Inuvik	14	0	.5
Churchill	20	0	—
United States			
Seattle	19	11	—
Spokane	25	13	—
Portland	18	12	—
S. Francisco	17	10	—
Los Angeles	21	14	—
Honolulu	37	21	—
Las Vegas	35	21	—
Phoenix	37	21	—

World Temperatures: Amsterdam 28, 24; Athens 25, 16; Bangkok 34, 29; Beirut 26, 19; Berlin 25, 10; Brussels 28, 14; Buenos Aires 11, 5; Copenhagen 20, 12; Frankfurt 26, 15; Geneva 22, 10; Helsinki 13, 2; Hong Kong 28, 27; Johannesburg 18, 8; Kiev 23, 13; Lisbon 23, 27; London 26, 15; Madrid 29, 9; Mexico City 24, 10; Moscow 16, 11; Paris 27, 16; Rio 28, 16; Rome 23, 14; Sao Paulo 26, 15; Seoul 21, 18; Singapore 32, 23; Stockholm 15, 8; Taipei 32, 24; Tehran 35, 25; Tel Aviv 26, 20; Tokyo 26, 20.

CITY'S WEATHER RECORD

Sunshine June	87.9 hrs.
Last June	69.5 hrs.
Normal (30 years)	64.6 hrs.
Sunshine, 1976	862.8 hrs.
Last Year	864.4 hrs.
Normal (30 years)	865.0 hrs.
Precipitation June	trace
Last June	1.5 mm
Normal (30 years)	5.5 mm
Precipitation, 1976	363.2 mm
Last Year	291.9 mm
Normal (30 years)	296.1 mm

SUNRISE, SET WEDNESDAY
(Pcific Daylight Time)
Sunrise 5:13 Sunset 21.15

TIDES AT VICTORIA HARBOR
(Tides listed are Pacific Standard Time)

	Time H.M.	Ht. Ft.	Time H.M.	Ht. Ft.	Time H.M.	Ht. Ft.	Time H.M.	Ht. Ft.
8	06.00	2.8	15.05	6.3	16.45	6.3	23.05	9.2
9	06.45	1.8	16.15	7.0	17.50	6.9	23.45	9.4
10	07.30	.9	17.10	7.5	18.50	7.3		
11	00.30	9.4	08.10	.4	18.00	7.8	19.50	7.6
12	00.50	9.4	08.55	.1	18.35	8.0	20.50	7.6
13	01.50	9.1	09.40	.2	19.05	8.0	21.45	7.5
14	02.45	8.7	10.15	.5	19.50	8.0	22.45	7.3

TIDES AT SOOKE

	Time H.M.	Ht. Ft.	Time H.M.	Ht. Ft.	Time H.M.	Ht. Ft.	Time H.M.	Ht. Ft.
8	05.20	2.9	11.35	6.2	14.55	5.7	22.10	9.7
9	06.00	1.9	12.55	6.6	15.50	6.2	22.40	10.1
10	06.55	1.1	14.00	6.9	16.45	6.6	23.20	10.3
11	07.45	.6	14.45	7.2	17.45	6.9		
12	00.05	10.3	08.25	.4	15.30	7.5	19.20	7.1
13	00.50	10.1	09.00	.5	16.10	7.7	20.40	7.0
14	01.40	9.7	09.45	.9	17.15	7.8	21.45	7.0

TIDES AT FULFORD HARBOUR

	Time H.M.	Ht. Ft.	Time H.M.	Ht. Ft.	Time H.M.	Ht. Ft.	Time H.M.	Ht. Ft.
8	00.15	11.0	07.40	2.9	15.05	8.8	18.55	7.6
9	00.45	11.1	08.20	1.9	16.15	9.6	20.05	8.3
10	01.35	11.1	09.05	1.1	17.05	10.3	21.20	8.8
11	02.10	11.0	09.50	.5	17.55	10.8	22.25	8.9
12	02.55	10.7	10.30	-3	18.40	11.1	23.15	8.8
13	03.30	10.4	11.25	.3	19.15	11.2		
14	00.20	8.5	04.40	9.9	12.05	.8	20.05	11.1

We've got a lot going for you

In fact, we've got hundreds of flights going for you every day. And on a lot of those flights, you'll travel on our wide-bodied L-1011s and 747s—so that when you travel a long way, you can travel the wide way.

We're going places for you. Yes, we are a big airline. That means we can take you to the other side of the world for the holiday of a lifetime. But our business is serving Canadians. And that means we can get you down to business in any of our 31 Canadian destinations. In comfort. Wherever you're going, we've got it going for you.

We'll get your trip off to a flying start. An Air Canada agent or your Air Canada Travel Agent (backed up by our ReserVec II computer), can confirm your flight and connections if you need them—and give you car and hotel reservations, during the course of one short phone call. When you fly with us, you can leave the groundwork to us. And relax.

And we've got time for you. Because helping you get about is our business.

AIR CANADA

6-6

This is good for camping . . .

and driving to work and driving to the supermarket and driving to drive-ins and driving the kids to school and driving to antique auctions. The Volkswagen Campmobile. See it at our place

Speedway VOLKSWAGEN MOTORS LTD. PORSCHE-AUDI

DOWNTOWN on YATES AT VANCOUVER
385-2415
Dealer Licence Number D-00486A

ALADDIN TRAVEL SERVICES
1207 Verdier, Brentwood 652-3981
2442 Beacon, Sidney 656-5561

THOMAS COOK World Travel Service
1322 Douglas St., 388-7811

BAYSHORE TRAVEL LTD.
1622 Government St
382-7103

If It's Travel It's FEATHERSTONE TRAVEL SERVICE
734 Yates St. 386-6101

BLANEY'S TRAVEL SERVICE
920 Douglas St. 382-7294
1503 Wilmot 598-4531
"The Arrangers"

If It's Travel It's FEATHERSTONE TRAVEL SERVICE
Colwood 478-9505

WESTERN CANADA TRAVEL SERVICE
729 Johnson 382-6160

If It's Travel It's FEATHERSTONE TRAVEL SERVICE
101 Parliament Mews
230 Menzies 386-8427

Coast to Coast Newspaper Advertising Sells The Most

Jail for False Ads Eyed

OTTAWA (CP) — Proposals to give courts a range of options, including jail sentences and corrective advertising orders, for companies convicted of misleading and unfair trade practices were published Monday by the consumer and corporate affairs department.

Another report recommendeds more co-operation between the federal and provincial governments to regulate business practices uniformly and calls for a federal-provincial secretariat to oversee any new legislation.

The proposals are not government policy, but are intended to serve as discussion papers before legislation is introduced in the Commons to further revise the Combines Investigations Act, possibly this fall.

One of the reports published Monday under the direction of Prof. Michael Trebilcock of Toronto says criminal law is no longer effective as a sole means to control deceptive marketing practices.

It relies too much upon fines to punish violations.

It recommends that criminal courts be given more options to choose from when sentencing convicted offenders.

Besides fines and jail sentences the courts should be able to order corrective advertising, rescission or modification to a contract or divestment of illegal profits.

The report says the idea of unfairness should also be introduced into advertising regulations.

This could be used to prohibit ads that exploit the susceptibility of children. It says a court or a quasi-udicial commission could be used to apply non-criminal sanctions, like cease-and-desist orders or fines to accompany orders.

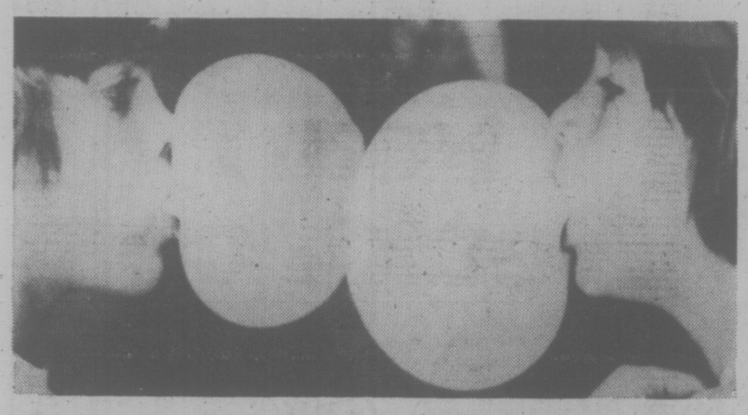

S-p-l-a-a-at! **BUBBLEGUM-BLOWING** contest in Melrose, Mass., ended up in a sticky mess for Dave McClusker (right). Toomy O'Donnell, on the other hand looks as though he may escape unmarked.

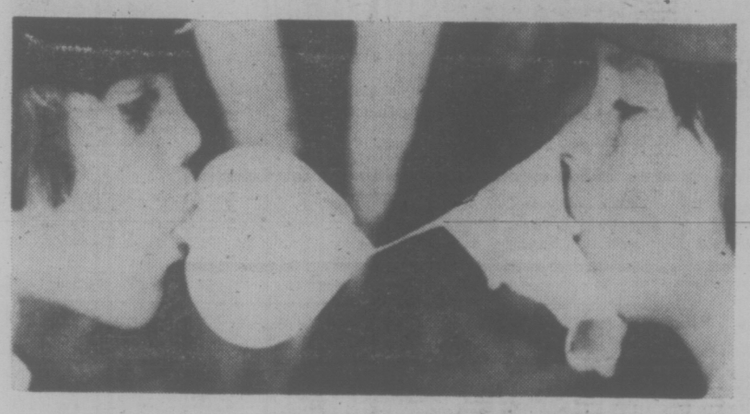

Trolleys Ready To Roll

Ding, ding, ding will go the trolley, as it trundles a load of neck-craning tourists around the city's sights.

Former NDP MLA Jim Gorst estimated today that his new firm, Marguerite Tours Ltd., should be in business in less than two weeks with its four streetcar-type buses operating from the Causeway in front of the Empress Hotel.

Two of the vehicles are undergoing renovation in North Vancouver and two more are on their way from California, he said.

Gorst's partner in the venture is an associate from his days in government, the former Speaker Gordon Dowding.

The two recently convinced Victoria city council that it had no authority to prevent the new company operating on the Causeway, in competition with several provincially-owned tour lines.

At the time, Dowding indicated this arrangement would be "amicable" agreement with the government's companies, but Gorst said today no discussions have been held with them and he doesn't expect there will be any.

"It isn't necessary," he explained. "The curbside space is there for any company that is licensed and we are entitled to use it."

Asked if he expected any form of resistance or obstruction from the present operators, Gorst replied: "I don't know, we'll just have to play it by ear and see whtt happens."

Mayor Mike Young warned Gorst and Dowding when they appeared before council last month that if any serious problems arise through aggressive competition, all the bus operators will have to vacate the Causeway.

Saanich To Pay For Sign

Saanich council Monday reversed its decision not to pay its share of the cost of removing the Royal Theatre sign.

Ald. David Paterson sat somewhat abashed as a letter from city clerk, Morran Waller, was read in which Waller reported Paterson had moved the motion at a meeting on April 9 "that Mr. (Jack) Morgan (recreation manager) write to the respective councils for ratification and approval for this expenditure in the amount of $9,580."

Saanich, which operates the theatre along with Victoria and Oak Bay, had baulked earlier at approving the expenditure after the sign had come down.

Saanich had then charged the city had acted in secrecy, removing the sign to comply with its own bylaw without notifying the other municipalities concerned.

The money for the sign removal will come from theatre, not municipal, budgets.

MINISTER CHARGED IN COLLECTION CASE

ROYERSFORD, Pa. (AP) — A Lutheran minister has been accused of stealing $25,000 from his church's collections.

He denied the charge.

An arrest warrant was served Monday on Rev. John Bergstresser, pastor of the Grace Lutheran church in this Philadelphia suburb. A hearing was set for June 6.

Church officials and Montgomery County District Attorney William Nicholas said the total stolen over 12 years is about $65,000.

Bergstresser has been pastor for 18 years.

The amount was fixed at $25,000 because of a five-year statute of limitation on theft charges, a spokesman for the district attorney's office said.

"The money is obviously missing and I guess they had to blame someone, so they're blaming me," said Bergstresser.

$335 Million Paid For Arco Property

OTTAWA (FP) — Petro-Canada and the Atlantic Richfield oil company have agreed on a $335 million takeover price for some Arco assets in British Columbia and Alberta.

The price excludes six controversial tar sands leases associated with the Syncrude extraction consortium of which Arco was once a member.

Covered in the deal are oil and natural gas producing properties producing 30,000 barrels of oil a day and some 90 million cubic feet of natural gas daily.

Petro-Canada will also take over an estimated 11 million acres of undeveloped oil and gas properties now held by Atlantic Richfield in the two provinces. The company previously sold its Saskatchewan oil and gas production and properties.

The agreement would also provide for the repurchase for $5 million by ARCAN's parent, Atlantic Richfield Co. Arco of Los Angeles, of a 50 per cent interest in the "in situ" tar sands leases now one-third owned by Arcan.

capital scene

Victoria Prayer Group Wednesday, June 9, 3 p.m., YMYW Chapel.

Womens Auxiliary to the 800 Pacific Wing RCAFA Thursday, June 10, 8 p.m., Wing Headquarters on Wilson St.

LEASE YOUR NEXT CAR WITH FULL MAINTENANCE AT
SUBURBAN
LEASE 386-6131

Man Hurt As Truck Flips

A 28-year-old Saanich man escaped with only minor injuries Monday night after a pickup truck he was driving careened into the parking lot at the Six Mile House, striking two parked cars and flipping onto its roof.

Colwood RCMP said Christopher Gears, of 1615 Blair, was Victoria-bound at the time and apparently lost control of the vehicle as he was crossing Parsons Bridge on Highway 1-A.

Damage to the three vehicles was estimated by police at $3,100.

Gears was taken to Victoria General Hospital, treated for a cut hand and released.

DEEPSEA SHIPS

(All cargoes are forest products unless otherwise indicated.)

Victoria — Luigi D'Amico.

Esquimalt — Canmore Supplier No. 3 and Canmore Explorer.

Port Alberni — Hartleur.

Nanaimo — Princess Diamond.

Crofton — Ringstad and Tacoma City.

Gold River — Gimleland.

Duncan Bay — Rondeggen.

Houston Passage — Anchises.

Texada — Shocho Maru.

Touch
your partner, move as one.

ANTI-INFLATION* DANCE INSTRUCTION SPECIAL

12 1-hour lessons
- Private
- Semi-Private
- Practice Sessions

$22.50

*The only thing we guarantee to inflate is your ego! (offer limited to new adult students only)

Arthur Murray
FRANCHISED DANCE STUDIO
By appointment
The world's dance instructor—for over 60 years!
715 Yates St.
385-1476
6-4

STEWART & HUDSON
BUILDING SUPPLY CENTRE

INSULATION SALE

Buy now and save at extra low off-season stock reduction prices. Batts of Fiberglass Insulation 15" wide by 48" long. Easy press-in-place do it yourself installation. No stapling required.

R-7 Insulation Batts
2½" thick
Bundle will cover 150 sq. ft.
Reg. 12.44 carton

R-10 Insulation Batts
3½" thick
Bundle will cover 105 sq. ft.
Reg. 12.44 carton

Your Choice 11.44 carton

R-12 Insulation Batts
3½" thick high density
Bundle will cover 90 sq. ft.
Reg. 13.77

R-20 Insulation Batts
6" thick
Bundle will cover 50 sq. ft.
Reg. 12.69 carton

ZONOLITE
Hand Pouring Insulation
3 cu. ft. sack covers 20 sq. ft. to a depth of 2"
Reg. 2.69 ..... 2.35 per sack

CELLUFIBRE
Hand Pouring Insulation
28-lb. sack covers 70 sq. ft. to a depth of 2"
Reg. 5.29 ..... 3.99 per sack

FENCING

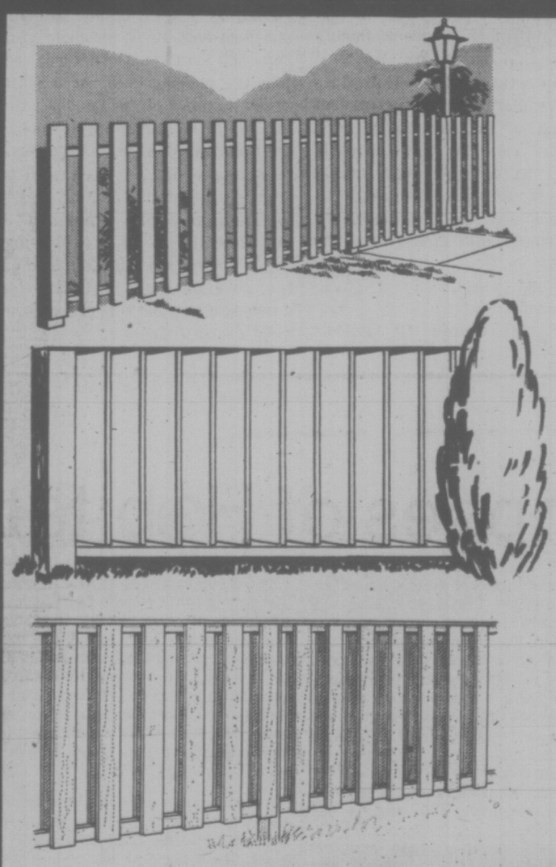

3' High KENT PICKET
An economical fence ideal for most lots. Includes 4"x4" dressed cedar posts, 2"x3" rails and 1"x4" square cut pickets. Precut and ready to erect. Minimum of 50 lineal feet.
88¢ lin. ft.

3' High BEVELLED SOLID
For maximum privacy this fence utilizes 4"x4" dressed cedar posts, 2"x4" rails, ¾"x10" bevelled cedar siding and galvanized nails. Minimum of 50 lineal feet.
99¢ lin. ft.

3' High GOOD NEIGHBOUR
The ideal lot line fence utilizes 4"x4" dressed cedar posts, 2"x3" rails and 1"x4" rough cedar. Galvanized nails included. Minimum of 50 lineal feet.
1.19 lin. ft.

All our Fences are available in other heights at comparative prices.
Free brochures show wide selection of fence styles

LATEX FENCE STAIN
Goes on smoothly and cleans up easily because it's Latex. Your choice of red, brown or green.
4.99 gallon
4" Stain Brush..... 3.77 each

Common Lumber Shorts
"Mostly Utility"

Six foot each		Eight Foot each
39¢	2x2	56¢
49¢	2x3	72¢
55¢	2x4	88¢
99¢	2x6	1.44
1.39	2x8	1.79
1.69	2x10	2.29
1.99	2x12	2.79

STEWART&HUDSON CHARGE&BUDGETACCTS NODOWNPAYMENT
400 GORGE RD. EAST 386-3211
Victoria hudac MEMBER
OPEN 7:30 a.m. to 5:30 p.m. INCLUDING SATURDAY
Prices Effection Till June 15/76.
master charge CHARGEX

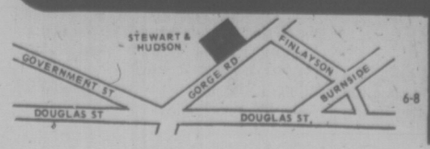

6-8

STEWART & HUDSON
BUILDING SUPPLY CENTRE

Victoria Times

TUESDAY, JUNE 8, 1976

GORDON BELL
Managing Editor

STUART UNDERHILL
Publisher

GEORGE OAKE
Editor

New Mining Incentives

If the NDP's Mineral Royalties Act was clumsy legislation reflecting philosophy rather than reality it was also a step in the right direction towards responsible resource taxation. Social Credit's new mining legislation, while it contains some good points, is almost a wink between government and the mining industry. A profit on net income is far different than a royalty on all production. In essence the royalty concept prevents mining operations. It can also unfairly profits to subsidiaries or other ventures, thereby escaping taxation on mining operations. it can also unfairly tax a mining operation in a bad year.

Under proposed legislation the 17.5 per cent provincial tax on net income — arrived at by allowing deductible expenses from the gross sales of the mine — gives mining companies ample opportunity to divert profits. Tax examiners are left to unravel what the legislation pointedly ignores.

This is not to say the provincial mining industry is a scurrilous bunch of tax evaders. It is just good business sense to legally avoid taxation. And when the government provides a golden opportunity to avoid heavy taxation, why not use it?

Still, a profitable mining venture pays high taxes, all things being equal. First there is an effective federal tax rate of 27 per cent, provincial income tax of 15 per cent and the proposed 17.5 per cent resource tax for a total of 59.5 per cent. Processing and other allowances can reduce the effective tax rate to 46.8 per cent, which is generally in line with other Canadian jurisdictions. Mines Minister Tom Waterland admits that a profit-based tax will initially reduce the amount of income B.C. derives from its mining industry. A decade hence, however, he believes the province will be much better off in terms of new mine development and a longer life for existing mines. Certainly this legislation will encourage exploration and the mining of low grade ore. But unless world market base metal prices improve, the mining legislation won't help much. And even if hordes of penny mining stocks soar or scores of little mines spring up, what benefit do the people of B.C. receive as their resources are scratched from the ground? All things being equal, a modiucm of tax revenues will flow into the public coffers.

On a more positive basis, other amendments will cushion the impact of the NDP's sweeping royalties during a poor mining year. Another exemption allowing mines with income of less than $25,000 per annum to operate free of tax will encourage small operations.

Prospectors will also be able to stake claims knowing they can mine them themselves without seeking cabinet approval — an arrogant codicil in the NDP act, well meant, but a source of much antagonism among prospectors.

Richocheting from one political philosophy to the other in the last four years it has become obvious that neither encompassing royalties or net income tax is the complete answer to provincial resource taxation. A common feeling prevails in business circles that resource companies are a special taxation case because of the high costs involved in exploration and development. It is almost as though these companies should be spared rigorous taxation.

In some years when metals are a drug on international markets, the arguement makes eminent sense. In other years prices soar and the mining industry does extremely well. Kaiser Resources Ltd. made over 50 per cent on its equity last year, for example—coal has been quite properly left out of this proposed legislation. Perhaps the ultimate fair taxation would be a special levy to capture extraordinary profits from the good years. It could be based on a five-year average rate of return, possibly. The NDP legislation incorporated a similar scheme, demanding a 50 per cent super royalty when metal prices rose more than 20 per cent above a fixed level.

Given the international metal markets of recent years the NDP never had much of a chance to see this aspect of their legislation work. The provincial government might consider such an amendment to their current bills. In sum though, this legislation clears up a murky controversial area of provincial taxation. Now it is up to the vocal mining industry to start digging.

Nuclear Altruism

Third World delegates to the Habitat conference must be confused by various utterances concerning nuclear power emanating from their hosts. Prime Minister Trudeau said Canada would go on selling nuclear reactors to developing countries because their needs were so great. Enter Maurice Strong, chairman of Petrocan, a few days later to say that it is folly to rely on nuclear power to provide the future energy needs of the world. Strong added later that if there was a case for nuclear power anywhere in the world it's in the developing countries.

These blithe spirits seem to be contradictory in their remarks. It is like the company president who lauds his product while one member of the board of directors says it's not going to work. Company policy is another matter altogether. Recent history indicates that sales are the only criterion attached to Canada's nuclear reactor exports. Permanent suspension of nuclear co-operation with India recently was obviously designed to reassert our moral authority in international nuclear circles. Yet it appears to be an empty gesture since India already has the technology — thanks to a CANDU reactor—and presumably a stockpile of bombs

Later this month 10 nuclear powers, including Canada and the Soviet Union, meet in London to debate safeguards and controls surrounding sales. Even the most stringent guidelines, however, can be bypassed by a country determined to join the nuclear club. As a slightly soiled member of the London gathering, it will be interesting to see what the Canadian delegation proposes.

But a country which will sell a nuclear reactor to South Korea, not to mention South American dictatorships, has a lot of explaining to do. In this regard Canada's loud calls for international altruism are drowned out by the ring of the government's cash register.

GEORGE OAKE

Some Glimpses of Habitat

VANCOUVER — Habitat washes over you like a tidal wave of pleas and exhortations from the nations of the world. So intensive is the activity here that one can only pick up glimpses or reflections of the roiling world on a brief visit. What follows are a few brief looks. Insights are left to the reader.

* * *

It is amazing how many of the young matrons smartly suited in UN blue who streak around the plenary sessions as guides and pages at the Queen Elizabeth theatre have large-L Liberal connections. Almost every lawyer in town must have his wife over there doing her bit for human settlements.

The ladies fret as much about politics sneaking into the sessions as they would over a balky garburator. It seems that some devious bigot with access to the conference hall is showering delegates' desks with anti-semitic propaganda and religious tracts. That is not cricket at these affairs and the good ladies of West Van . . . uh, the UN, mean to ferret him or her out.

* * *

A lonely lance corporal sits despondently beside the elevators at the Bayshore Inn. A hissing walkie talkie is clutched in both hands as he admires the pattern in the carpet. If a terrorist walked in here disguised as a toy poodle, no one would notice.

Somehow, though, I seem to attract the attention of policemen. Working in humid climates where I have to walk a lot I affect flowered shirts and cowboy boots. Standing among a score of mahogany diplomats in mocha suits at the hotel Vancouver this garb stands out. Chatting with Dr. Hugh Keenleyside I noticed this huge RCMP officer dancing in the background. As soon as the hard-working doctor disappeared around the corner he towered over me demanding identification. I already was wearing a demeaning plastic tag identifying me and my trade, but the officer wanted more. Even a Hudson Bay credit card wouldn't do. Unnerving but necessary given the experiences at other events.

At Habitat Forum on Jericho Beach life is more insecure. They keep closing and opening the bar in direct proportion to the feistiness of the clientele who are continually being bludgeoned by musical groups. On the resin-dripping pine boards behind the bar is a neon bust of a woman with the words Chez Paris below, an artifact obviously cadged from a defunct beauty parlor and a droll comment on the whole forum concept. Project manager Al Clapp and his minions have done a great deal with very little. But what is the

BARBARA WARD
. . . action, not promises

forum? Official literature describes it as a parallel non governmental conference concurrent to the official UN Habitat conference.

Despite the digestor unit producing methane gas from organic wastes and a working self-sufficient family dwelling unit of geodisic domes, the forum is really a time machine that takes you back to the idealism of the 1960s. Margaret Mead, Buckminster Fuller, Barbara Ward and a host of lesser lights have brought their message here.

* * *

As the smell of charbroiled beef on a stick wafts over these grounds, once the home of Salish potlatches, an erie Indian chant accompanied by a drum is heard. The setting sun is reflected on the coastal mountains. It's a strange haunting song in this setting. At closer range, one sees a middle-aged Indian in braids and cowboy hat emerge from a teepee. He is carrying two plastic suitcases. One of the chanters wears a red American Indian Movement beret. The drum is not a native tom-tom, but a regulation parade ground bass drum.

* * *

And of course there are the causes vying for attention in the hangers. Inhuman settlements in the U.S.S.R. screams one kiosk. The dangers of Minimata mercury pollution take up another booth. Then we come to the United Prisoners Rights Movement. "Canada, Home of Cruel and Unusual Punishment . . . The 'Hole' at Oakalla," states the sign.

Around the corner you come face to face with a neon display carrying the following explanation. "Worms: Neon signs are the worms of life. They crawl around here, there, O everywhere." This paean is signed by Diagaku Horiguchi. What all these things have to do with human settlements remains obscure. Perhaps it says something about the health of the counter-culture, that it only surfaces when funded by the institutions it so detests.

* * *

Over in Hangar III Sartaj Aziz of the world food council is speaking to a near capacity crowd of 400 on rural and agricultural development in China.

"Most city life in China is just about as drab as it is in the city of Vancouver," he says with puckish glee.

The forum takes on a different perspective when you walk in back of hangers and stare across the water at the luminescent whiteness of Vancouver's towers. Flag lanyards tinkling against aluminum shafts. Turning around the ghosts of the Second World War with their broken windows and chipped paint are seen for what they are. Across the inlet, the Greater Vancouver Convention and Visitors' Bureau estimates that Habitat-related visitors will leave behind some $20 million. The Indians were still chanting when the sun dropped over the horizon.

". . . I wonder if they go shopping with their wives? . . .

letters

Shoe Boxes

Oak Bay council is to be commended for the vision and foresight they have shown in the past in matters concerning the preservation of the unique Oak Bay residential atmosphere. Three years ago, in a progressive move, council rezoned a three-block area from apartment zoning back to single-family. This move was supported by eight families in the area who voluntarily requested that their properties be so rezoned. This was done for altruistic reasons and unselfish motives. Certainly developers were offering huge sums of money for properties in the area in the hope of building more apartments.

Now, however, a developer intends to tear down the existing Uplands Lodge, which overlooks Willow Beach, and build a larger and more costly apartment complex. Uplands Lodge symbolized the mistakes of the past and the disregard for a greenbelt in this area which was the initial plan of the municipality. Now 20 per cent of this three-block area on Willows Beach is occupied by multiple dwellings.

If the present developer is allowed to proceed we can anticipate that it is just a matter of time until the whole beach is dominated by shoe box multiple dwellings.

We would like to draw attention to the citizens of Victoria that there is a public meeting on Monday, June 14 at 7:30 p.m. at the Oak Bay municipal hall, 2167 Oak Bay Avenue. The Willows Beach Association hopes that concerned citizens will come.—Mrs. D. R. Horton, 2633 Beach Drive.

Retrograde

It is to be fervently hoped that Oak Bay council will deny developers the right to build new apartments on the property known as 2612 Thorpe Place which directly overlooks the esplanade and Willows Beach.

There is already an apartment on the site known as Uplands Lodge. Developers' plans call for tearing it down and building larger and more costly condominiums and apartments. However, any new or additional building on land overlooking the Willows Beach would be a retrograde step and injurious to the long term recreational needs of the Greater Victoria region.

The present owners of the property, Monarch Holdings Ltd., have owned the Uplands Lodge for 11 years and have already realized a very considerable appreciation on their investment. Any attempt to capitalize further by expanding the development would be wrong in so far as the recreational needs of future generations are concerned.—R. D. Kilshaw, President, Willows Beach Association, 2470 Beach Drive.

Confused Letter

The letter from W. Stott which appeared in the Times May 31 has me a little confused.

The writer quotes Mr. Kahl, M.L.A., Esquimalt, saying at a meeting prior to the election "just watch us" and in the next paragraph states most are watching, including those who were duped into voting Socred.

Lo and behold, the writer admits in the next paragraph that the present government has introduced necessary legislation, e.g., ICBC and ferries, then refers to negative legislation in some vague manner but fails to state just what this negative legislation consists of.

More vague innuendoes appear in statements regarding concessions and favors to large corporations but none named.

How is it, Mr. Stott, you can remember and describe the positive legislation but use innuendoes and not name bad legislation or any concessions or favors to large corporations?—E. A. Lubick, 500 Westwind Drive.

Developer wants to build on Beach Drive, past curve of beach.

Preserve Beach

I would like to draw attention to the endeavors of the Willows Beach Association protesting further apartment development on Thorpe Place and Esplanade.

The present building is acceptable as it sits well back atop the hill on Thorpe Place, yet still leaves open space on Esplanade.

The proposed development would encroach on this open space and if we are not careful, beautiful Willows Beach could soon become completely encircled by apartment buildings.

This we must not allow to happen. By being quiescent we would deprive present and future generations of free enjoyment of one of the most beautiful and easily accessible beaches in Greater Victoria.

I hope that the citizens of Oak Bay and for that matter, the citizens of Greater Victoria, will support us in our efforts to preserve a beautiful stretch of open beach. —Mrs. T. F. Ward, 2610 Beach Drive.

The Protectors

Our federal government's past economic performance is a sad picture indeed. Most of us who care enough to look at the record know that. What really surprises me is that almost no one seems to be able to put the pieces together and find the connection between government deficit spendings and inflation.

Since the Second World War, until the early 1960s, there were more than 10 surplus and some five deficit budgets, the plus and minus amounts in terms in dollars were almost equal. Inflation was the last thing on anyone's mind.

Throughout the 1960s, it was all deficits, and price inflation as measured by the consumer price index started to become a bit of a nuisance, somewhere around five per cent per year. Not enough to worry about, really. Do not all things start out small?

Now in the 1970s, government deficits skyrocket — and so will inflation. Almost certainly to 20 per cent and beyond, in another three or four years. Move over England and Italy, we're right behind you.

Once the seed is planted, once all that extra unearned money is issued by the central bank and given to the government against its IOUs (also known as government bonds and/or debentures), nothing, absolutely nothing this side of heaven can possibly check the inescapable results all that money will have in the marketplace. Did the German experience of the early 1920s teach us nothing? Have we not learned anything? Or how about a more recent example and one closer to home — England, where monetary inflation has been more than 10 per cent for many years. The government "needs it" to cover it's deficits, so it asks the central bank to let the presses run a while longer. That's easy enough, if one has monopoly powers. But what about the consequences of such governmental actions? Who pays the price? We do, brother, we do. John Q. Public pays, not the government. Regardless of how much we pay in taxes, it'll never be enough to cover all the fancy political schemes dreamed up on Parliament Hill.

Surely it is easy enough to understand that anyone, including any government, who consistently spends more than he takes in must in time go broke. All things have their limits. Nothing is infinite.

Unless our national government realizes that it had better show us how to earn one's living and stay within one's budget, the stage is set for horrendous rates of inflation and ultimately, complete destruction of our economy as we know it today, through runaway inflation.

> O Lord, protect me from my protectors. No state ever had the unrestricted power of issuing paper money without abusing that power. Therefore, the issuance of paper money ought to be under some control, and none seems to be so proper as that of subjecting the issuers of paper money to the obligation of paying their notes either in gold coin or bullion. David Ricardo, (1817).

Roger F. Dhur, Victoria.

Habitat Success

Now that the Habitat conference has proven to be a great success, one that has made Vancouver rise to achieve international stature; it shows how petty-minded, narrow and parochial the mayor and city council of Vancouver were. They bowed to the agitation of a small group of Canadian Jews who sought to inject their own hatred of Palestinian Arabs

It is regrettable that this pressure was brought to bear and disgusting how the mayor and council were stampeded into an ignorant action of protest.—Mrs. S. Lavallee, 304 Oxford Street.

VICTORIA TIMES, established 1884 is published every afternoon except Sunday by the Times Publishers, Limited, 2621 Douglas Street, Victoria, B.C. Second class mail registration No. 0625. All undelivered copies and notices of change of address to be sent to the above address. The Canadian Press is exclusively entitled to reprint the local news published herein.

The swimming pool complex . . . more than the St. Lawrence Seaway

Jean Drapeau's Olympian Fiasco

By WILLIAM FRENCH

(A review in The Globe and Mail of the book The Billion-Dollar Game, by Nick Auf Der Maur, published by James Lorimer for $3.95 in paperback.)

One of the many lessons to be learned from the sorry history of the Montreal Olympics is never arrive early for an appointment. If Mayor Jean Drapeau hadn't been so afraid of being tardy, we might have been spared the whole mess.

Drapeau, according to Nick Auf der Maur, was in Lausanne in 1963, scouting ideas for Expo 67. He had an appointment with the mayor, and arrived half an hour early. The mayor's office was in the same building as the International Olympic Committee, complete with a museum which records the ancient and modern history of the Olympics. Drapeau filled in the time by touring the museum, becoming more and more fascinated. Out of that chance encounter grew his obsession to stage the Olympics in Montreal as an encore to Expo.

Auf der Maur, a Montreal journalist and opposition member of City Council, has done a heroic job of reconstructing the history of the Olympic nightmare in The Billion-Dollar Game. It's a story of bungling and incompetence, greed, duplicity, nepotism and corruption. If there has been a greater scandal in our history, it has yet to come to light.

Auf der Maur doesn't moralize or pause for much analysis. He doesn't have to; the facts speak for themselves. And they clearly support his call for an official inquiry once the games are over. It was wise, I think, to publish the book now. In the euphoria that follows the successful games he would be accused of being a spoilsport. It will be much easier to argue then that the end justified the means, however excessive.

The tragedy of the Montreal Olympics is not merely the outrageous cost, a minimum of $1.4-billion. The people of Quebec will be forced to deal with that, and defer whatever improvements in their social development and standard of living that are necessary. The effects are already being felt, with necessary public works such as subway construction and sewage disposal plants already postponed, while raw sewage continues to be dumped into the St. Lawrence.

But the scandals will seriously damage Quebec's reputation in the rest of Canada and the world. The irony is that the sublime grandeur and audacity of the project was supposed to enhance the prestige of French Canada and attract investment from abroad. That it will not do so is clear from Auf der Maur's book. Quebec, regrettably, has become a laughing stock, as comments in the foreign press testify.

"I've dealt with banana republics before," Roone Arledge, president of ABC sports is quoted as saying, "but never have I encountered a nest like the people up there . . ." And he was the successful bidder for American television rights to the Games.

Yet it's easy to understand the psychological reasons that led to the fiasco. As a minority group, the Quebecois are desperately conscious of status and prestige. To achieve something spectacular, whether Expo 67, a power project such as Manic 5, or monumental Olympic facilities, is a national imperative, a compulsive need to make the world sit up and take notice. When this need is merged with a man of Drapeau's drive and determination, the results will be spectacular — either spectacular success, as Expo, or spectacular failure, as the construction of Olympic facilities.

Drapeau originally won the Olympic bid for Montreal, against determined competition from Moscow, on the basis that he would stage a modest Olympics. As Auf der Maur says, his sales pitch was so much rhetoric; right from the beginning he wanted to create a monument, a project to stir the imagination, inspire awe and generate spiritual uplift and pride at being French Canadian. The cost was of no importance.

Costs escalated due to lack of controls and unscrupulous contractors who had open-ended contracts. Bickering and power struggles within COJO led to chaos on the construction sites. Unions took advantage of the situation to make outrageous demands. Architect Roger Taillibert, who seems to have mesmerized Drapeau, was slated to get a fee greater than the combined fees of all the architects in Quebec for the previous year.

The extravagances are breathtaking. Taillibert's afterthought of a fountain on the roof of the parking garage added $8-million, and brought the total cost of the garage to $60-million, or about $13,000 for each of the 4,600 parking spaces. Yet Montreal built only 6,000 units of low-cost housing between 1970 and 1975, at an average cost of $20,000 per unit.

A pedestrian overpass to carry athletes over Sherbroke Street to the Olympic site cost $14-million, as designed by Taillibert. Drapeau resisted all efforts to modify the design; any change would destroy the architectural integrity of the whole. The cost is more than twice the amount spent by the city on its roads in an entire year. Many level crossings still exist in the city because the cost to the city, $2-million, is considered too high.

The wealthy horsey set around Bromont will benefit from a 15,000-seat stadium and supporting facilities being built on private

DRAPEAU . . . another spectacular

land for the equestrian events. Auf der Maur points out the interesting connections of the local estate owners with high politicians in Quebec City and Montreal.

The Olympic Village, with a different design, could have been used for low-cost housing after the Games. But Auf der Maur says public housing has never been high in Drapeau's priorities, and he wanted something spectacular. As finally built, the Village was intended for condominiums after the Games—the wrong use, in the wrong location, at the wrong price. And the design, borrowed from an architect in the south of France, was all wrong for Montreal winters, with open exterior corridors 600 feet long.

Auf der Maur makes sensible suggestions about how the Games could have been staged modestly. As it is, their direct cost exceeds that of the St. Lawrence Seaway, which in 1975 dollars would have cost $1.23-billion. He notes that $1-billion could have provided 40,000 units of low-rental housing at $25,000 each, enough for 120,000 people. It could have provided free public transit in Montreal for 10 years, or built 400 community arenas throughout the province.

Auf der Maur has written an important book about the dangers of one-man rule and of placing faith in egotistical visions. Read it and weep.

FEIFFER

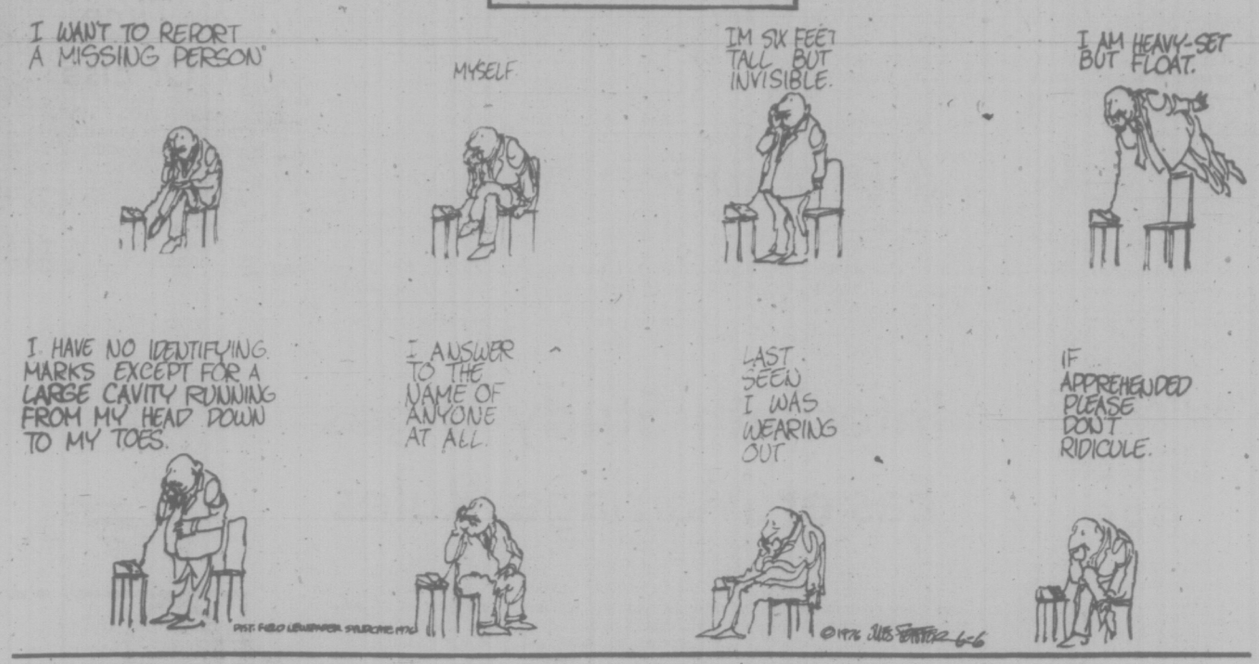

Myths About Man Hold World Prisoner

By L. S. STAVRIANOS

(Stavrianos is professor of history at the University of California at San Diego and author of the forthcoming book, The Promise of the Coming Dark Age. He wrote this article for the New York Times.)

LA JOLLA, Calif. — "I am just as convinced as can be," states the geo-chemist Harrison Brown of the California Institute of Technology, "that man has it within his power today to create a world in which people the world over can lead free and abundant and even creative lives . . . I am convinced that we can create a world which will pale the Golden Age of Pericles into nothingness."

Very few Americans share this optimism. Unlike our forefathers, we look to the future with apprehension rather than expectation — and this at a time when, as Harrison Brown correctly notes, the human race enjoys unprecedented power and potentiality.

One reason for this paradox is that we have become the prisoners of paralysing myths. These myths depict various problems as being inherently insoluble, whereas actually they are basically socio-political in nature, and their solutions can and are being found.

Three of the most basic and widespread of these myths have to do with allegedly perverse human nature, allegedly uncontrollable population increase, allegedly malignant technological growth.

Let us take a look at each of these in turn.

The "human nature" myth holds that Homo sapiens is a singularly disagreeable creature — selfish, covetous and bellicose. But when we examine the record of our paleolithic ancestors, whose history comprises some 80 per cent of total human experience, we find that they were the precise opposite of this "human nature" sterotype. The proof of this is the dramatic discovery in 1971 of the Tasaday — a tribe of 27 Stone Age tribesmen who had been living in complete isolation in southern Mindanao Island of the Philippines for at least six centuries.

Their outstanding characteristic is a complete lack of aggressiveness. They have no words for weapons, hostility, anger or war. They have eagerly adopted the long Filipino knife, the bolo, as it is much superior to their stone tools for gathering food, chopping wood and slashing through jungle growth.

But they have rejected the spear and the bow and arrow as inefficient tools for gathering food. And all the food they collect (yams, fruit, berries, flowers, fish, crabs, frogs) they divide equally with scrupulous care among all members of the band.

We may conclude, then, that human beings are not born with an inherited instinct for aggression and selfishness.

"Human nature," concludes Prof. Albert Bandura of Stanford University, a psychologist, "is a vast potentiality that can be fashioned by social influences into a variety of forms . . . aggression is not an inevitable or unchangeable aspect of man but a product of aggression-promoting conditions within society."

The second myth of our time is that population growth is uncontrollable and that the human race is doomed to decimation by mass starvation or war. But again this is a case of perceiving an insoluble Malthusian predicament in a soluble socio-political problem.

In demographic matters, as in others, people act according to their best interests as they perceive them. In societies with gross inequities in income distribution and with little opportunity for social mobility and economic security, parents naturally resort to the only available insurance: a large number of children. Conversely, in more egalitarian societies that offer mass education, social mobility and employment opportunities to women, the number of children per family tends to fall.

Hence the substantial decline of birth rates in Taiwan, Sri Lanka and China, as against the soaring rates in India, Indonesia and South America. Dissemination of birth-control information and devices is not enough. Families must be provided with the motivation as well as the means to limit births. As soon as this has been done, birth rates in country after country have slowed down and populations have stabilized.

The third myth concerns technology, which is considered a Frankenstein monster that forces human beings to be the servants of soulless machines. But the historical record shows that this simply is not so. Each major technological breakthrough in the past has been accompanied by a corresponding breakthrugh in mass assertiveness and participation rather than in mass subjugation and submissiveness.

Aristotle perceived this fact when he stated: "There is only one condition in which we can imagine managers not needing subordinates, and masters not needing slaves. This condition would be that each (inanimate) instrument could do its own work . . . as if a shuttle should weave of itself."

Aristotle's observation points up the trap in which all pre-modern civilizations were caught: Technological backwardnes promoted slavery, and slavery perpetuated technological backwardness by reducing incentive for experimentation and invention.

The first Industrial Revolution (a labor-saving revolution with its machines and steam power) and the second Industrial Revolution (a labor-replacing revolution with its computers and automation) have opened new horizons for mankind everywhere.

They are primarily responsible for the pervasive demand for self-management, as expressed by the movements for women's lib, minority rights, student activism and worker control. The current technological revolution, like the earlier ones, is leading not to a new age of the pharaohs but to a new level of humanity — to the transcendence of Homo sapiens to Homo humanus.

The problems of humankind, despite our popular myths, are not insoluble. They can, and are, being solved by peoples capable of social innovation.

A Labor of Lost Love

By GARY LAUTENS

It's amazing how much work you have to do before a house is fit to move out of.

Our repairs began only moments after we had closed the deal on our home.

"Before we move, I think you should replace the washers in the bathroom taps," Jackie advised. "I wouldn't want to leave a leaky faucet for the new people."

That evening I put in new washers, and strained myself in the groin area.

Next came the fireplace.

★ ★ ★

"If you got some acid you could scrub off the smoke stains on the fireplace stone," my wife suggested. "It would look much better for the new people."

I bought the acid, cleaned the fireplace, and hardly got any acid at all on my face, hands and body.

"This would be a good day to take off the screens and wash the windows," my wife advised the first Saturday morning after our sale.

Several screens haven't been off since the day we moved in (1966) but I did as I was told, transforming each window into a little jewel.

"I wouldn't want to leave our lawn looking like this," was Jackie's next comment, staring out at a sea of dandelions and other broad-leafed weeds.

I picked up a bag of Dr. Garden's Weed No-No and spread it evenly over the front and back yard in a spreader rented from the hardware store.

In between time, I glued in a bit of parquet floor which (according to my wife) sounded a little loose.

This past week I got home from work and my wife had a new chore for me.

"I'm certain there's a bird or something in our chimney," she advised. "You'd better go up on the roof and look. I don't want anyone to say we left a house with a bird in the chimney."

★ ★ ★

I climbed the TV tower, jumped to the roof and peered down the chimney, getting only a little soot on my suit.

"I can't see anything," I shouted to Jackie.

"Are you certain?"

"Fairly certain."

"Get a flashlight and look down."

Even a flashlight (yes, I had to climb down from the roof and back up again) showed no sign of an intruder, but my wife asked me to cover the chimney with a protective bit of wiring so no bird or animal will be able to get into the chimney after the new people take over.

Two days ago we reached another milestone.

After we started up the swimming pool for the new people, we experienced a minor problem with leakage, nothing I couldn't live with, but my wife wasn't satisfied.

★ ★ ★

Ian (our pool man) diagnosed the problem as a valve at the bottom of the pool.

A frogman spent 30 minutes yesterday at the bottom of our pool making the necessary repairs, and I don't even want to think about what it will cost.

At this moment my wife is scrubbing cupboards, touching up paint, vacuuming drapes, doing masonry repairs, cleaning the built-in stove, for heaven sakes — for the new people.

Our house never looked so good, and now I'm sorry we're leaving.

Toronto Star

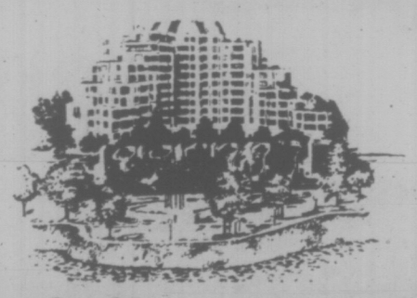

Beautifully completed and completely beautiful.

Come and see Laurel Point.

- Victoria's most prestigious condominium homes now available.
- Superb Inner Harbour waterfront location, surrounded by a park.
- Views of harbour, the spectacular Olympic Mountains, and more.
- Choose from 37 imaginative floor plans, some with fireplaces.
- 7 exclusively designed townhouses.
- Extra large terraces with barbecues in many suites.
- Winner of the Canadian Yearbook Award for architectural design.
- Total landscaping with unique garden pavilion.
- The Harbor Club. A private getaway in the Tudor style.
- All this and more just a few minutes walk from downtown.

Canada Trust Realtor, Agents. 595-5171
COURTESY TO OTHER REALTORS

LAUREL POINT

225 BELLEVILLE / A DEVELOPMENT OF CANADIAN FREEHOLD PROPERTIES LTD.

VIEWING 11:00 A.M. - 7:00 P.M.
OR PHONE 386-7752 FOR A PERSONAL VIEWING APPOINTMENT

Flood Leaves Sea of Mud

IDAHO FALLS (UPI) — The fury of the Teton Dam flood is spent, leaving this agriculturally rich valley a sea of mud, thousands of homes broken shells and at least seven persons dead.

Civil defence and law enforcement officials said 153 persons still were missing. Many may have found refuge with friends and relatives, but the bodies of other victims may be buried in the mud.

The waters began dissipating Monday — two days after the 310-foot earth-filled dam ruptured — and spilling into the American Falls reservoir.

"We don't expect to have any problems whatsoever," Carlos Randolph, a bureau of reclamation project supervisor, said.

The floodwaters, which started at depths of 10 feet, had travelled nearly 100 miles through the upper Snake River valley. By the time they reached the reservoir they were less than a foot.

Damages were said to be more than $500 million. In Rexburg alone, hardest hit, damages were reported in excess of $200 million.

Ryan Englund of Idaho Falls Hospital said 298 persons were injured, one seriously.

When the dam broke Saturday, waters swirled into Henry's Fork and spread northward in a giant lake to St. Anthony and southward into the Snake River to Idaho Falls.

The last towns to feel the brunt of the flood were Blackfoot, with a population of 8,800, and Firth, a community of 400. But no deaths or injuries were reported and the flood lost its impetus.

About 300 square miles, 30,000 to 40,000 acres of it fertile farmland, were covered by water.

Utility crews were restoring electrical power. Other workers were trying to clean roads and streets.

Wilson Kellogg, state director of agriculture, said silt left on potato farms could mean an eventual boost in the price of potatoes to the consumer.

'It will be a very heavy loss to Idaho agriculture and a tremendous loss to the entire economy in the area," he said.

Prime Time Or Else

WASHINGTON (UPI) — The Democratic national convention next month will hold its fights during the soap operas and show its good deeds during prime time.

"Our candidate will give his acceptance speech on prime time if I have to kill everyone in the audience to do it," national chairman Robert Strauss said Monday.

In a speech to the Women's Democratic Club he said there will be no repeat of 1972 when the party fought over credentials and the platform during prime time and nominated George McGovern at 5 a.m.

He said nominating speeches will be held early enough Wednesday, July 14, so that 'we can ballot on prime time."

FLASH FLOORS FORD

Times News Services

The sound of an exploding flashbulb in a camera held by a young woman at Bowling Green State University in Bowling Green, Ohio, Monday night caused monentary confusion and almost brought President Gerald Ford to his knees.

The president, suprised by the shot-like explosion as he was leaving after making a speech at the University, doubled up, looked shocked and nearly feel to his knees. Three secret agents grabbed Ford and held him up.

"I'm all right, I'm all right," he told them.

Later at the Toledo airport, where he again mixed in with a crowd gathered near his aircraft, Ford had this comment on the incident: "As I understand it, it was just a flashbulb. It sounded pretty ominous, but I'm okay."

Voters in California, Ohio and New Jersey cast the final ballots of the longest U.S. presidential primary season today in elections that might tell whether Ford can be overtaken, and whether Jimmy Carter can be stopped.

It was Ford against Ronald Reagan and Carter against three sets of Democratic opponents, for the biggest one-day delegate crop since the primary voting began 15 weeks ago.

All told, Democrats were selecting 540 national convention delegates, Republicans 331.

Ford entered the last set of primaries with 804 of the 1,130 delegates needed to win the Republican nomination. Reagan has 692 and there are 148 in the uncommitted column. Republicans will choose another 283 delegates in caucuses and state conventions, and that is where the competition will focus after today.

LOCAL and LONG DISTANCE MOVING
RELIABLE TRANSFER OF VICTORIA LTD.
Member of United Van Lines
388-6466 4-11

'BUMPING' UNDER FIRE

WASHINGTON (UPI) — Thanks to consumer advocate Ralph Nader, the U.S. Supreme Court is forcing the airline industry to take a hard look at its habit of occasionally "bumping" a passenger with a confirmed reservation.

An industry spokesman said individual carriers will have to decide whether to penalize travellers who do not show up at departure time or continue to overbook as they now do and take a chance on lawsuits like Nader's.

The Civil Aeronautics Board is examining the overbooking practice, which allows the airlines to take account of "no shows" and at the same time permit passengers full refunds on unused tickets.

Nader sued Allegheny Airlines for punitive damages on grounds of fraudulent misrepresentation after he was denied a seat in April, 1972, even though his reservation had been confirmed. The Supreme Court unanimously overturned a lower court decision that the complaint must be held up until the CAB decides whether overbooking is a deceptive practice.

Interfaith Study Urges Easier Marriage Rules

WASHINGTON (WP) — A high level Roman Catholic-Anglican study commission in the U.S. recommended Monday that the Catholic Church ease its rules governing marriages between members of the two faiths.

In its final report issued after nine years of deliberation, the joint commission urged an end to current requirements that the Catholic-Anglican couple be married before a Catholic priest and that the Catholic partner promise to rear any children in the Catholic church.

The international body also raised the question of whether the difference between the two churches' approaches to the termination of marriage is as "clear-cut" as it once seemed.

The commission chaired by Catholic Bishop Ernest Unterhoefler of Charleston, S.C.

The commission chaired by Catholil Bishop Ernest. Unterhoefler of Charleston, S.C., and Anglican Archbishop George Simms of Ireland was formed in 1967 by the Vatican secretariat for Promoting Christian-Unity and by then Archbishop Michael Ramsey of Canterbury, bishop of the worldwide Anglican communion. The Episcopal Church in the U.S. is a member of the Anglican body.

Infants Die, MD Charged

LOS ANGELES (UPI) — Dr. Joseph Emory, convicted of abortion and murder in the past, was arrested Monday with his wife and son on murder charges in the deaths of 10 of 25 infants who died under his care in less than three years.

Emory specialized in cheap services for Mexican aliens in the U.S., especially childbirth, providing unprofessional treatment "with such wanton and reckless disregard for life that it constituted murder," said Deputy District Attorney Dinko Bozanich.

An earlier action to revoke Emory's licence as an osteopathic physician was stalled by legal delays.

Also arrested were Emory's wife, Harriet, 51, and their son, Alan, 32, who authorities said helped deliver babies and aided Emory in other medical procedures although not licensed.

WEED EATER®
WEED EATER
CUTS GRASS WITH FISHING LINE
AS SEEN ON TV. NOW AVAILABLE AT
connolly's LAWNMOWER Ltd.
3388 Douglas St. (Next to Red Lion) 382-9118

TODAY!
TUNE IN TO
HABITAT
7 a.m. to 12 midnight
Coverage on a one-day delay basis of the United Nations' Conference on human settlements, being held in Vancouver.
6-2
VICTORIA CABLE 10

SUPER SAVINGS
Pinto
E.P.A. HIGHWAY RATED AT 45 MILES PER GALLON
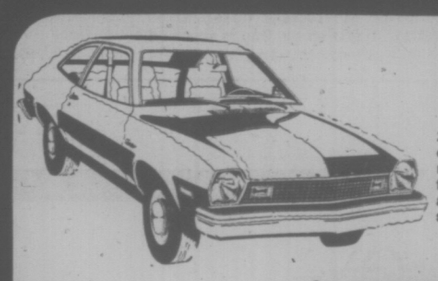
1976 PINTO PONY 2-DOOR
STOCK NO. 3625
2300 c.c. 4-cylinder engine, 4-speed manual transmission, front disc brakes, rack and pinion steering, solid state ignition.
SALE PRICE $3288
Pinto
SUPER SAVINGS ON PINTO'S LIMITED EDITION PACKAGE
1976 PINTO 3-DOOR RUNABOUT
STOCK NO. 3852
2300 c.c. 4 cylinder engine, limited edition package, automatic, whitewalls, radio, electric rear defroster.

SALE PRICE $4179
Pinto
NORTH AMERICA'S LARGEST SELLING STATION WAGON
1976 PINTO SQUIRE WAGON
STOCK NO. 3741
2300 c.c. 4 cylinder engine, 4 speed manual transmission, whitewall tires, power steering, electric rear defroster, radio.

SALE PRICE $4375
BANK FINANCING
DEALER LICENCE NUMBER D00745A
"where wise consumers BUY!"
6-8
peter pollen ford
1060 Yates at Cook St. Telephone 384-1144

Warning: Health and Welfare Canada advises that danger to health increases with amount smoked — avoid inhaling.
Av. per cigarette: Cameo: 18 mg "tar", 1.2 mg nicotine. Cameo Extra Mild: 12 mg "tar", 0.8 mg nicotine.

Side-Scan Sonar a Time-Saver

Pacific coast hydrographers are awaiting results of a trial bottom survey in Juan de Fuca Strait using a side-scan sonar that reduces sea time for conventional surveys by 75 per cent.

Regional hydrographer Mike Bolton said the charter vessel Parry, converted by its owners at a cost "in six figures," carried out its trial last month between Race Rocks and Port Renfrew, covering the seabed where a conventional sonar survey had been done in 1975.

Results of the two methods will be compared after a computer profile of the area is delivered by private contractor McElhanney Offshore Survey Ltd., of Vancouver.

Bolton said the side-scan method of picturing the bottom provides 100 per cent coverage. In the conventional process, sonar soundings give bottom profile only along a path directly below the path of the survey ship.

He said it is impossible for a ship to sail a pattern tight enough to survey an area without some gaps, in the conventional way.

The hydrographic service has been paying particular attention in the past two years to waters adjacent to British Columbia that are potential oil tanker routes.

The latest information on navigational hazards will be used to update marine charts, possibly within weeks of the pilot survey becoming available.

Bolton said any major hazards coming to light for the first time would be published immediately in the Notices to Mariners.

Bolton said the new system uses a sonar scanner that emits multiple impulses compared with the single impulse of other scanners. This makes it possible to send out a fan-shaped pattern of sounds and echoes that could be several hundred yards — even miles — wide, depending on water depth and the limitations of the equipment.

WRONG TRACK ON RAIL CAR

Gary Lauk suggested Monday that a special B.C. Rail car used by former premier W.A.C. Bennett, was being lavishly renovated for the use of Premier Bill Bennett.

Lauk, during question period in the legislature, asked if Economic Development Minister Don Phillips could confirm whether the car, called the Northern Summit, was in the yard being "rejuvenated" with the installation of a color television and washroom facilities.

But both BCR spokesman Hugh Armstrong and Phillips later denied the suggestion.

Armstrong said the private coach was lent by the NDP government more than a year ago to the special B.C. museum train travelling around the province.

Phillips said the only renovations were the installation of holding tanks before the car was lent to the museum.

Barrett Back In House June 14

Dave Barrett will be back in the legislature June 14 to lead the New Democratic Party, Provincial Secretary Grace McCarthy confirmed Monday.

McCarthy said she thought at first that the law did not allow Barrett to return to the legislation after last Thursday's byelection until June 19, but further checking revealed he could be back at the start of next week.

HABITAT CHEAP BOOZE EXPLAINED

The case of the inflation-beating Habitat booze was cleared up Monday by Attorney General Garde Gardom.

Tory leader Scott Wallace said last week scotch whisky, normally costing $8 a bottle, was selling to Habitat delegates for $2.38 a bottle.

Gardom said Monday he had found out that the federal government normally sells liquor at cost to consular officials and that for the duration of Habitat the government had granted consulat privileges to 180 heads of Habitat delegations who are now elegible to buy liquor at diplomatic prices.

Society Act Changes Set For Study by All Involved

Attorney General Garde Gardom introduced a new Societies Act Monday, but said it would not be passed until the 85,000 people it affects have a chance to consider and comment on it.

Gardom said the latest studies show there are 8,700 societies in the province with a total of 85,000 members and their comments on the changes in the bill are welcome.

The legislation is the result of a study headed by lawyer Gerald Cross.

Gardom said major changes in the act include:

—Simplified procedures and uncomplicated forms for incorporation and routine reports for small societies;

—Responsibility of directors and officers is more clearly set out;

—More stringent requirements for reporting of large, complex societies;

—Reinforced rights of members. Under the new act, 10 per cent of the members of a society have the right to require the board of directors to call a meeting for a special purpose and if the directors do not do so, the members can call their own meeting, and charge the costs to the directors.

Gardom said he will propose that the bill not go beyond second reading at this session of the legislature so anyone who wants to can comment on the bill.

Comments should be sent to Gerald Cross, Chairman, Corporate Legislation Committee, Department of the Attorney General, Parliament Buildings, Victoria.

Sleep in a Cloud

a cloud of pure goose down. Go European with a Daniandown quilt, for the most natural sleep you'll ever know.

Victoria General Store 383-6133
Vancouver: Solberg's. 266-4750

Firestone

EXPERT CAR SERVICE

4 WHEEL DRUM/DISC SERVICE

20,000 mile guarantee

$54.95

- Install New Front Disc Pads
- Install New Rear Linings
- Repack Front Outer Wheel Bearings
- Inspect Drums & Rotors
- Inspect Front Calipers
- Inspect Rear Wheel Cylinders
- Inspect Master Cylinder
- Inspect Front Grease Seals
- Inspect Brake Hardware
- Inspect Brake Hoses

Additional parts or service required will be quoted before work is completed.

ONLY $11.44

Our expert service specialists correct caster, camber, toe-in, toe-out and check the complete suspension system for this one low price. Torsion bar adjustment $3.75 extra. Cars with air conditioning $3.25 extra. Parts and installation extra, if required. We align import cars too!

ALIGNMENT with suspension check

Firestone Stores

USE OUR Firestone CREDIT PLAN OR ...

CHARGEX master charge

2882 DOUGLAS ST. at Garbally at Burnside

385-1404

ALSO IN NANAIMO AND COURTENAY

6-1

AGAIN

Use this form to form a group and get more tickets.

$1 MILLION GRAND PRIZES AVAILABLE CASH AND TAX FREE

FORM FOR GROUP PURCHASES

Olympic Lottery Canada

We, the undersigned, hereby declare that we are the joint owners, in the proportions shown opposite our respective names, of the Olympic Lottery Canada tickets, for drawing number _____ to be held on _____ 197__, bearing the numbers listed opposite.

Each of the tickets mentioned shall be endorsed as follows:

_____

(Name of one person "in trust", group name or all the names listed hereunder)

and if one or more tickets should be winners, the prize or prizes shall be shared among the undersigned in the stated proportions.

We acknowledge that, in case of death, our respective rights in the said tickets shall pass to our successors and assigns.

Dated at _____, this _____ 19__.

SERIES	NUMBERS

NAMES (in block letters)	ADDRESSES	SIGNATURES	SHARES

A photocopy of both this document and all the tickets described herein should be given to each one of the signatories. Only one cheque will be issued per winning ticket.

Form a group and get more tickets. Tickets available at Government Agents; participating Western Canada Lottery Agencies and Credit Unions or fill in and cut out the order form and enclose your cheque or money order for $10 per ticket (no cash please).

Olympic Lottery Canada — Loterie Olympique Canada

PER TICKET $10 LE BILLET 9-59

NUMBER OF TICKETS REQUIRED — NOMBRE DE BILLETS REQUIS

AMOUNT ENCLOSED — MONTANT INCLUS

c/o WESTERN CANADA LOTTERY FOUNDATION, P.O. BOX 4444, WINNIPEG, CANADA

P.O. BOX 4444, STATION A, TORONTO, ONTARIO, M5W 1X2

C.P. 4444, SUCCURSALE PLACE D'ARMES, MONTRÉAL, QUÉBEC, H2Y 3N1, TÉL.: (514) 286-5688

FOR OFFICE USE / À L'USAGE DU BUREAU — NUMÉRO DE RÉFÉRENCE NUMBER

NAME / NOM

STREET / RUE

CITY / VILLE — TEL

PROVINCE — POSTAL CODE / CODE POSTAL

GIFT FROM / CADEAU DE

Possibility of / Possibilité de

6	prizes of / prix de	$1,000,000 ea./ch
3	prizes of / prix de	500,000 ea./ch
3	prizes of / prix de	200,000 ea./ch
12	prizes of / prix de	100,000 ea./ch
6	prizes of / prix de	50,000 ea./ch
12	prizes of / prix de	25,000 ea./ch
1,008	prizes of / prix de	5,000 ea./ch
9,450	prizes of / prix de	500 ea./ch
94,500	prizes of / prix de	100 ea./ch

Possibility of 105,000 prizes, including 42 grand prizes for more than $29 million total prize money cash/tax free.

Possibilité de 105,000 prix dont 42 grands prix pour plus de $29 millions en prix au total comptant/non imposable.

MAIL NOW! POSTEZ DÈS MAINTENANT!

PRESS TALKS RESUME

VANCOUVER (CP) — Negotiations resumed Monday between Pacific Press Ltd. and the Joint Council of Newspaper Unions which represents about 1,400 employees of the company and the Province and the Sun which it publishes.

The council asked for the talks to resume after holding membership meetings Friday in the various departments. Both newspapers were delayed several hours by the meetings.

The meetings were called to discuss the latest offer from Pacific Press, which involves lump sum payments to employees ranging up to $5,400 in return for eliminating some work practices and for accepting the transfer of employees within departments.

Seven Festival Classes to Victorians

Seven out of 15 classes in the British Columiba Music Festival held in Prince George last weekend, were won by Victoria performers and city pianist Allen Reiser was runner up in a competition for senior pianists so close that the adjudicator was hard put to come to a decision.

A tape made by St. John's Church Choir under Edward Normian was judged best in the province and will now be sent forward to the National competiton in Toronto to vie for the Lincoln Choral Trophy.

Other winners were, in the senior division, Richard Margison, tenor; Sandra Pumphry, oboe; Peter Burris, horn. These three now proceed to the national finals in August, held in connection with the Canadian National Exhibition.

Junior winners were Kathy Duncan, flute; Mark Neumann, violin, and Miranda Wong, piano. Each of these receive a $50 award. The seniors receive $100 toward their travel expenses.

Dazzle him... on Father's Day

the Bay

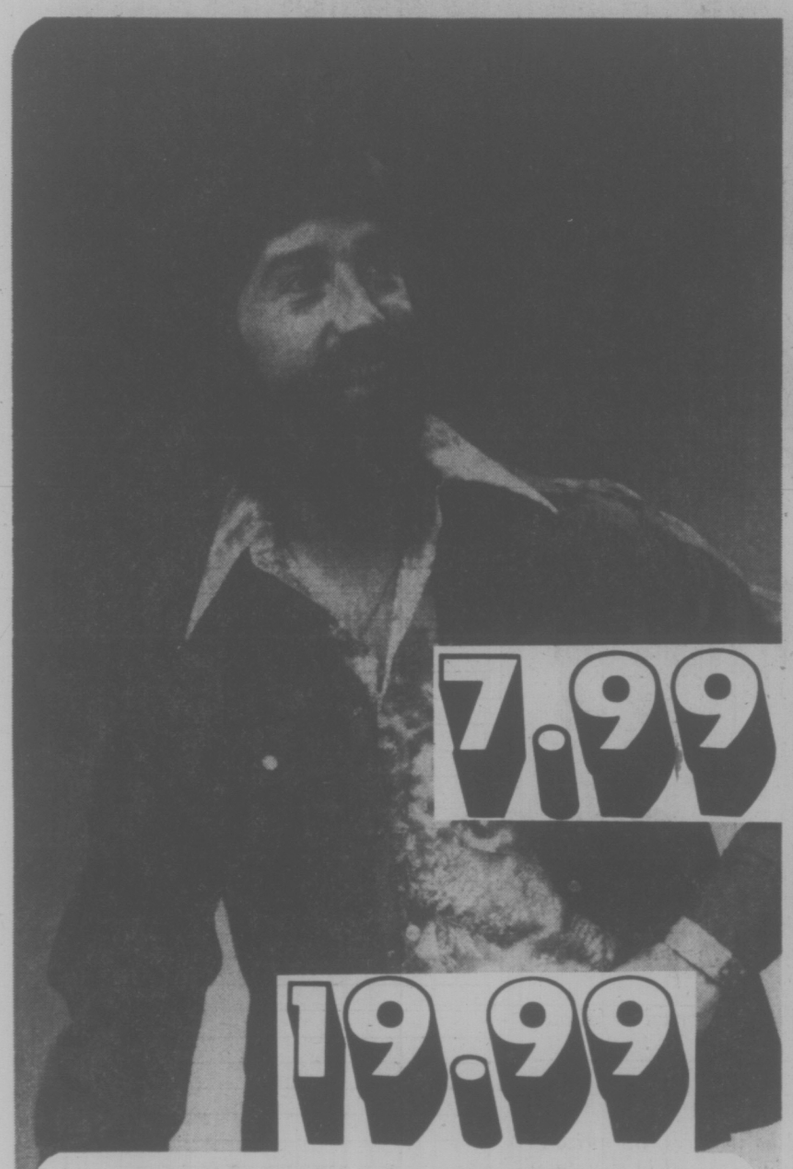

7.99

19.99

Outfit Dad in a Leisure Suit and Shirt from Baymart

Western-Style Leisure Suit

This good-looking suit is made of easy to care for texturized polyester in blue or beige. It has two top pockets and convenient dome fastener closings. Available in sizes 36 to 46.

19.99

Leisure Sport Shirt

This shirt will co-ordinate beautifully with the leisure suit. It has one-button cuffs, square bottom and comes in a good variety of colourful prints. Sizes S.M.L.

7.99

Baymart Men's Wear, Downstairs

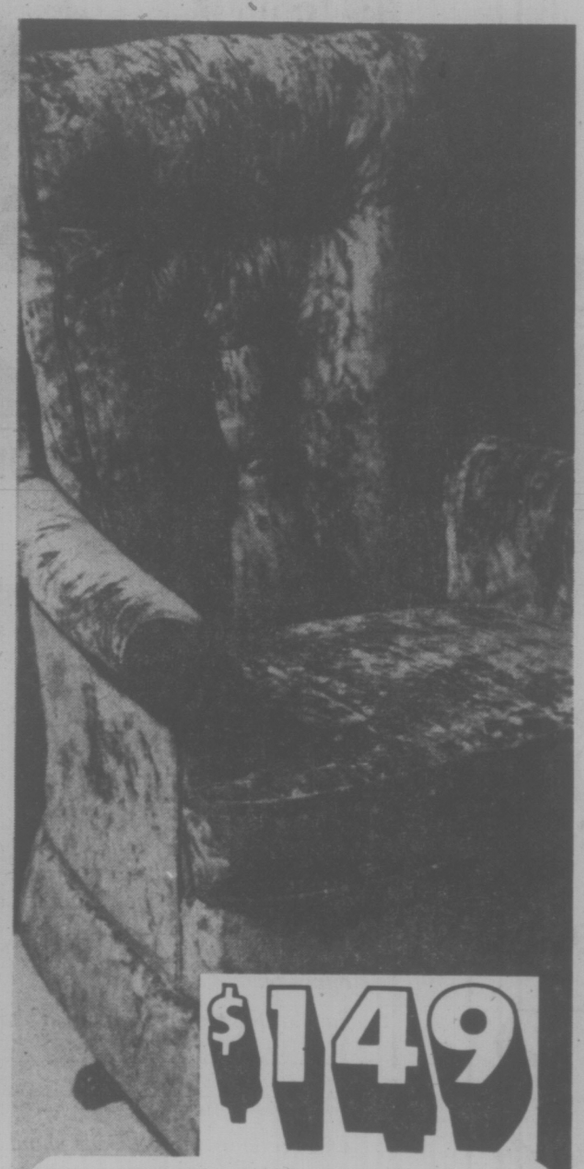

$149

Make it a Great Father's Day with a Sale-Priced Recliner

Hi-Back Mr. Swivel Rocker

A luxuriously comfortable rocker for Dad. It features a semi-attached back, reversible T cushion and tailored skirt. The fabric cover is a rich gold-coloured crushed velvet.

Reg. **189.95**

Sale Price **$149**

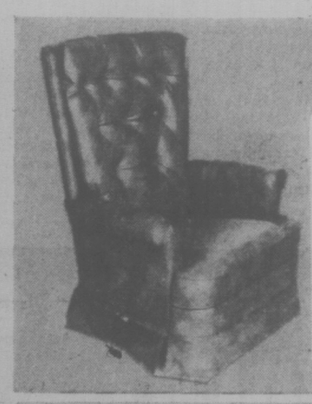

$319

La-z-Boy Rocker Recliner

This fabulous rocker recliner has 13 different seating positions and a 3-position foot rest. It's covered in a durable rust-coloured vinyl.

Reg. 369.95

Sale Price **$319**

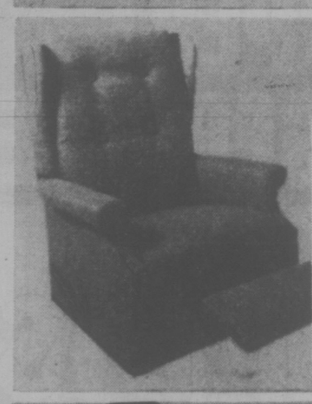

$269

La-Z-Boy Colonial Rocker Recliner

The Colonial La-Z-Boy features 13 different comfort positions, including full reclining and 3-position foot rest. With side-lever comfort selector. The tweed look cover of 100% Olefin is available in gold or bronze.

Reg. 299.95

Sale Price **$269**

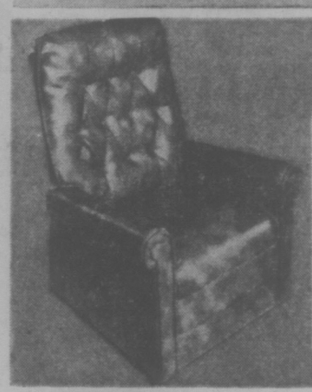

$109

Three-Way Recliner

This three-way recliner features no-sag construction and soft foam padding for total comfort. It's upholstered in rust naugahyde, the durable family-proof fabric.

Reg. 129.95

Sale Price **$109**

$249

La-Z-Boy Swivel Rocker

This Hi-back traditional rocker is a Bay exclusive. There's a two-year guarantee on the sturdy frame so you know it's special. The 100% nylon cover comes in a warm gold colour.

Reg. 299.95

Sale Price **$249**

Furniture, Fourth Floor

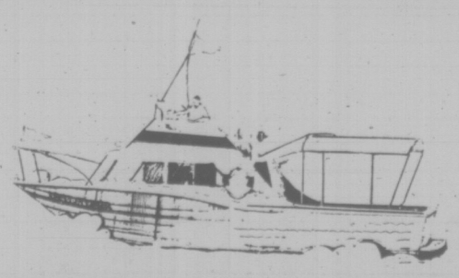

Dad could be the winner of a Fishing Trip with 3 friends and Sportsman's Ted Peck

Trolling for the big ones . . . this could be Dad's big prize if you enter the Bay's Father's Day Contest. You could win for him a fishing trip aboard the M.V. "Kenora Kutie" with 3 of his friends under the guidance of Sportsman's Ted Peck. Includes tackle, fishing gear, bait and a delicious lunch and refreshments. Enter now in the Sporting Goods department, downstairs. See entry form for full details and contest rules.

30% off

All Men's Rings

Surprise your Dad with a handsome ring from the Bay. It's a great way to show him how special he is. Some of the settings are 10k yellow gold, others are 14k yellow gold. The stones you can choose from include diamonds, jade, Tiger's Eye, opals, coloured birthstone, signet rings.

Jewellery, Main Floor

9.99

Help Keep Dad organized with a wooden jewel box

This smart-looking jewel box has 5 inner compartments that are ideal for holding watches, cuff-links and rings. It has a rich walnut finish and leather-look exterior inserts studded with antique-looking hobnails.

Leather Goods, Main Floor **9.99**

DAILY STORE HOURS 9:30 A.M. to 5:30 P.M. THURSDAY AND FRIDAY TO 9:30 P.M.
PHONE 385-1311. FREE CUSTOMER PARKING.

Hudson's Bay Company

EXTRA $350 FOR ALDERMEN

Saanich council stuck by its guns Monday to give themselves raises in pay.

Aldermen will receive an additional $350 this year and Mayor Ed Lum's salary will go from $16,500 to $17,078.

A bylaw authorizing the controversial pay increases received three readings in spite of council having received a letter from Municipal Affairs Minister Hugh Curtis asking council to show restraint.

Alderman Joe Bourque, Mary Casilio and Maurice Johnson voted against the increases.

Bourque asked council to reconsider, pointing out the council had voted itself 12 per cent increases in December.

"It's a matter of principle," Bourque said. "After all, we got 12 per cent in December and I think that's enough."

Lum said if Curtis had ordered a rollback he would have complied. Because Curtis had not, Lum said he would still support the increase.

Lum said more than half the councils in British Columbia had increased their wages and Saanich should not penalize itself unless it was ordered to by Curtis.

Ald. Roy Wootten quipped he wouldn't object to a rollback on $48,000 (Curtis's salary).

Ald. Sandy Noel noted that any alderman who didn't think he was worth the increase could always refuse to take it.

Council received two more letters opposing the increases.

J. W. Bradford of 1080 McBriar wrote that candidates seeking election should be made to sign statements they were willing to serve at the salaries in effect at that time.

Ruth Clay, president of the Royal Oak and District Ratepayers Association, said council was "encouraging others to follow an inflationary pattern."

TOWN TALK

Delays in starting trials on time get attributed to all sorts of factors — but almost never to judges being late.

It happened Monday in the temporary courthouse in the former St. Anne's Academy girls school.

Chief Justice Nathan Nemetz of B.C. Supreme Court was 12 minutes late for a traffic accident damage case.

And county court Judge H. L. Skipp was an hour late to handle chambers, judgment summonses and an impaired driving appeal.

Judge Skipp sent word to close to 30 persons saying he had missed the ferry.

In court, he apologized again and added: "It would be a very poor excuse if counsel offered it, but coming from where it does, I accept it."

★ ★ ★

All's quiet on the northern tip of the peninsula.

A check by the Times this morning on what occurred at the Sidney council committee meeting Monday prompted this response from mayor Peter Malcolm: "Normally there would have been a meeting last night, but there wasn't enough on the agenda so we didn't hold one."

★ ★ ★

The doctor charged with protecting the health of the royal family for 42 years before his retirement in 1973 is visiting Victoria. Sir George Middleton is here to visit his brother and sister-in-law, Mr. and Mrs. Bert Middleton of 136 South Turner. The retired royal physician is making a cross-Canada trip on the last leg of a world tour. A Scot, he will return to his home in Ballater, Aberdeenshire in July.

★ ★ ★

What's in a picture? Quite a lot to the photographer. Last Friday the Times presented a full page look at some of the winners of a senior and junior secondary schools photo contest, organized by Dean Heights teacher Bernie Smith. Two of the pictures the Times presented were scrambled, though. John Kyle should have been credited with taking the scenic shot of beach walkers, while Glen Ridout was responsible for the scary-looking picture of a skeleton.

★ ★ ★

More than 100 senior citizens are throwing a party at the Empress Hotel at 6:30 p.m. Wednesday.

The hosts are members of the Fairfield Activity Centre. The guests of honor will be Joan Halvorsen and Helen Oldershaw, who with a Local Initiatives program grant, started the centre in January, operating out of the Fairfield United Church hall.

Wednesday's party has a dual purpose — to say goodbye to the two LIP workers and to close the season until September.

★ ★ ★

From a second hand, wartime truck and handful of volunteers, Colwood fire department has grown in 30 years to 31 men and five vehicles.

On Saturday the band of firemen still volunteers—celebrate the anniversary of their founding June 12, 1946, when Colwood was largely bush and farmland, and their annual picnic and dance to be held shortly will take on special significance.

Besides firefighting, members of the department engage in year-round residential and commercial fire prevention inspections and a round of community service projects, including Gllancolme Days, Hallowe'en bonfire, service clubs, sports and social events.

★ ★ ★

The more things change the more they are the same.

On Saturday the Times ran a story about Count Rodolphe de la Hitte of Victoria who for the past eight years has been perfecting and securing patents for a bottle and jar opener he has invented.

On Monday Mrs. Sonria Humphrey of 809 Linden appeared in the Times office with a similar kind of opener she said she bought at the Army and Navy store in London, England . . . 40 years ago.

Manufactured by the Everedy company of Frederick, Md. it is trade-marked Cap-Master, and according to Mrs. Humphrey "still works like a charm."

She said she has never seen another of its kind and assumed Everedy allowed its patent to lapse.

FIRST AT ALTAR, LATER IN COMMUNITY

Crusader, Convict Teaming

By AL FORREST
Times Staff

On Aug. 28 Sharon MacBain will marry Wilfred Redlac — and then the groom will return to William Head to serve the remaining two years of his 14-year sentence.

The wedding ceremony at St. Davids By the Sea Anglican Church at Cordova Bay was going to be a small affair but the guest list keeps growing. Among those present will be the bride's five children and some of Redlac's fellow convicts.

The honeymoon will be brief and they will have to forget about Niagara Falls. The groom will be out on a three-day pass which restricts him to a distance of 25 miles from prison.

"This is a rather big decision in my life," says MacBain with considerable understatement.

"I love Wilf dearly but there is so much at stake for both of us. It's not just that he is in prison and has spent about 16 of his 45 years behind bars. I know he will never go to jail again. But what if something goes wrong, how would it affect his ability to change his lifestyle? Maybe it would be better to wait until he was out of prison.

"And I wondered if I wanted to get married again. I've been separated for eleven years, divorced for six. And there was my five children and the rest of the family to consider."

Her children, however, were 100 per cent in favor of the wedding.

"As a matter of fact, they were so enthusiastic they wanted me to get married right away. My parents were a bit cool to the idea at first but they accepted, with reservations. I talked for several hours with the minister who is involved with Wilf at William Head and he said he thought marriage could be very good for both of us."

Redlac, meanwhile, says everything has happened so fast that he is a bit surprised.

"I had decided I wasn't going to make any plans about coming out until I was in the last year of my sentence. But now, all that is changed. I think it will be very good to get married now, even though I have two more years to serve."

Redlac was sentenced to 14 years for kidnapping a Vancouver woman for ransom. He spent four years in the harsh New Westminster penitentiary before being transferred to William Head, where he has spent another three-and-a-half years. He will get out after 10 years for good behavior and there will be just over two years to serve after the wedding day.

When they marry, Redlac will take the bride's name, MacBain, but it has nothing to do with women's liberation.

"We just thought it would be better," MacBain said. "That's the name I'm known by in the community and that's the name my children carry. And it would be a break from his past."

She is the spokesman for the Community Action Group of Victoria and is active in a number of campaigns to help people who are physically handicapped, or on welfare or in prison.

"I have been a bit of a crusader. When we are married, Wilf and I will work in the community as a team."

He has already been appointed to the Justice Council, a group that works for prison reform, and he has been nominated for an executive position with the Community Action Group.

The title of the executive position he is seeking with the CAG drew a chuckle from his fellow convicts. He is running for member at large.

It was a campaign by MacBain to try to help convicts become integrated into the community that first brought her in touch with Redlac.

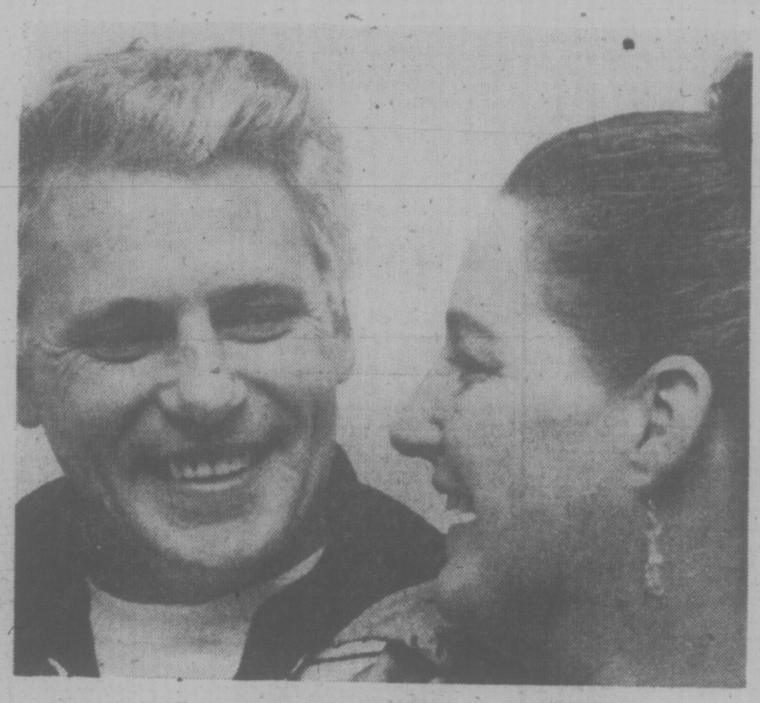

Redlac and his intended, Sharon MacBain

She had been trying, without success, to get officials at William Head to listen to her plan to have convicts come out on temporary passes to do odd jobs for the elderly and the poor.

Then, in October, at a social gathering of various community organizations, she met Redlac and told him about her plan. He was there at the invitation of the John Howard Society which assists with arts and crafts for prison inmates.

MacBain recalls: "Wilf was very interested in my plan and he must have talked to some official at William Head because the next day I got a call that it would be okay to come out and talk over the program."

The program was slow in developing but love blossomed.

Redlac was permitted to phone her on frequent occasions and she began visiting him regularly. On Christmas Day she took two sons and a daughter to meet Redlac.

"It was a wonderful day," MacBain said. "The children took to him right away. It was just like a family gathering even though it was in prison."

Two days later, on her 40th birthday, Redlac proposed.

After more than a month of considering the consequences both ways, she gave him her answer on Feb. 14, Valentine's Day. It was yes.

Meanwhile, she continued her campaign to help convicts with their return to community life and on April 30 William Head approved MacBain's plan, but in amended form. Ten convicts will be permitted to come out on temporary absence passes to assist community groups in various volunteer programs.

Redlac was the first and he has found it an exciting experience.

"I've been behind bars for so long that I found it a bit strange, at first, meeting people. I'm not really an outgoing person but I guess I'll learn. I'll have to if I'm to keep up with her," he says, indicating his fiancee.

He says he is eagerly looking forward to life outside the walls, especially his marriage and his entry into community politics.

"I have no doubts about this. It will help me more to get married now even though I have more than two years to serve. There would be nothing to gain by waiting until I get out."

MacBain agrees, and adds: "Wilf had a rough upbringing (on a Manitoba farm) and he left home at age 13. He stayed out of trouble on his own for quite a while but once he went to jail he just seemed to keep going back in. Somewhere along the line he has been a terrible victim of circumstances."

"I'm not so sure about that last part," Redlac replies. "I think I was mainly the victim of my own stupidity."

Regardless, they both believe he has put all that behind him now. He has an instant family of a wife and five children and the couple will both be very busy in community events.

They tease each other when they are together but in private they praise each other highly.

She says: "He's a terrific guy; strong and good looking."

He says: "She's a wonderful person. She is doing a tremendous thing bringing the convicts and community together, building up understanding."

MacBain concludes: "We hope to live happily ever after. We're certainly going to give it a real good try."

Firebug Strikes Twice More

Victoria's firebug struck again Monday night, setting fires in rubbish behind Speedway Motors, 971 Yates and Pittsburg Glass, 977 Fort.

They were the 14th and 15th fires in the city in the past month attributed to the work of an arsonist.

But this time police and fire officials have more information to work on. A description of the firebug was given by a sharp-eyed woman residing in the View Towers apartment at the corner of View and Quadra.

Victoria deputy fire chief Carl Coates said the woman, whom he didn't identify, saw a man light the fires and turned in the alarm at 11:52 p.m. Firemen quickly doused the flames before any damage was done, Coates said.

The woman described the man as about five feet nine inches tall, with light-colored hair, possibly bearded, and wearing a tan leather jacket and light blue or grey tweed pants.

A Victoria police spokesman said the suspect was believed seen in another part of town minutes later driving a blue 1968 Vauxhall.

Coates reiterated a warning to homeowners and businessmen to clear combustible materials from their property.

Salvation Army Plans 118 Beds

The Salvation Army has written to members of the Esquimalt municipal council asking that waterfront property it owns at 952 Arm Street be declared a development area.

In a letter, tabled in council Monday night, the Army indicated it hoped to build an intermediate care home for senior citizens on the site.

Capt. Stan Ratcliffe, Salvation Army public relations officer said today preliminary plans call for a 118-bed home.

The project would cost an estimated $2 million and replace the 24-bed personal care home, Sunset Lodge, he said.

Council referred the request to its advisory planning commission for study and recommendation.

Ratcliffe said if the property is opened for development a land-use contract would be prepared.

The contract is necessary as on May 11 council downzoned the area allowing for townhouse construction only.

At a public hearing on May 10 the Salvation Army appealed to council not to alter the zoning but council went ahead regardless.

Ratcliffe said he has expected council "to take the route it did" in view of the rampant development in the municipality.

Municipal clerk George Mertz said a land-use contract will give council a greater say in what features whould be incorporated into any development plan, particularly those provisions for parking.

Way Out Sought

North Saanich council is looking for ways to control "a wretched grid-type subdivision" planned for Mills and West Saanich Roads, Mayor Paul Grieve said today.

The land in question is about 20 acres of field lying north of Mills Road and east of West Saanch Road on the sloped approaches to Patricia Bay.

S. J. Barton of Sav-Mor Builders Centre Ltd. plans to build houses on 38 half-acre lots, similar to those going up on Tyron Road and selling for more than $80,000.

Plans include drilling a well on each lot and drilling of test wells began last week. Construction should start "shortly" on the lots facing Mills Road, Barton said in a letter to council.

About 30 people were at council's meeting Monday to protest the subdivision plan, claiming it would conflict with the rural nature of North Saanich, reduce surrounding property values, take land out of agricultural use and run counter to regional growth plans.

A petition predicted the development would "take on the appearance of Gordon Head — rows of houses marching down the hill to Pat Bay."

Grieve told them that because an old subdivision plan has already established the lots, council cannot legally deny building permits when the developer applies for them.

College Upgrading Just Waste—Knight

Chairman of Camosun College council Dr. Hal Knight said today he considers it ironic that the college will have to spend $362,500 to upgrade Lansdowne campus facilities that are slated to be torn down in the near future.

At Monday's regular council meeting he spoke against a motion that money be spent to fix up several campus buildings to meet with fire marshal, workers' compensation and Insurance Corporation of B.C. regulations.

Knight said that to him it was "a complete waste of money" to upgrade some of "these older shacks" when in a short time the college would probably get the go-ahead from the department of education to construct new facilities.

Knight said there has been an over-all building plan for five years with the most recent submission going to the department about six months ago.

He said he realized it took a while for these things to get approval, but felt the council should have strongly urged the government for immediate action.

A motion he made at the meeting to that effect was defeated.

Dr. Mark Fisher, one of five Greater Victoria school trustees on the council said it was understandable some of council members were interested in getting new facilities, but added the councillors, as corporate citizens should look at the financial impact.

He said the taxpayers of B.C. were carrying the burden and the pressure during this period of inflation was even affecting middle-income families.

"Asking for money at this particular juncture seems almost irresponsible," Fisher said.

A $22 million plan for new facilities was presented to the department in 1975, and the new government approved some aspects of it this year, Dr. Grant Fisher, college principal said.

Knight said today the previous provincial administration assured the college new facilities were a priority.

He said thousands of dollars are spent on ad hoc situations like the upgrading for fire marshal regulations.

"Over the years it adds up to millions. The whole management system is god-awful," he added.

Courts Back in Fall

Superior courts should be back in the Law Courts Building on Burdett Street in the fall, Cecil Branson, president of the Victoria Bar Association, said Monday.

County and supreme courts moved to temporary accommodation in converted classrooms of the former St. Ann's Academy girls school last summer while two floors were added to the courthouse.

Branson said the law library should move from the main floor to the new fourth floor in August or September.

He hoped county and supreme courts could return to the second and third floors by October. It was likely that one courtroom would be opened up first to see if continuing construction noise was a problem.

As far as plans to eventually house provincial courts in the Law Courts Building are concerned, Branson said it was his understanding that two or three courtrooms will be created on the main floor.

This would "in no way take everyone" from provincial courts on Fisgard Street but it would provide "some relief" and the main floor coutrooms could also be used by superior courts, he said.

LOGIC TAKES A STRANGE BUS RIDE

When you travel by bus, it's the distance you go and the time you take that accounts for the fare — unless you go by Pacific Stage Lines.

With them, and when you get involved with B.C. Ferries, you have joined Alice in Wonderland.

For example the 23-mile trip from the ferry at Tsawwassen into Vancouver costs $1.30. The same 23-mile trip from Vancouver to Tsawwassen costs $2.60.

On the main ferry runs, from Nanaimo to Vancouver and from Victoria to Vancouver, the costs to PSL are about the same. The distance is less on the Nanaimo run but it takes longer, adding to wage costs.

The fares should be about the same, a spokesman said.

Instead, the Victoria fare is $6.25 and the Nanaimo rate is only $4.95.

"There is an explanation for everything," the PSL spokesman assures us.

The Nanaimo thing is easier to explain. The PSL and B.C. Ferries run has competition from the CPR which operates a downtown-to-downtown service for $4 (or as low as $3.20 if the passenger buys a book of five tickets). The CPR takes only two-and-a-half hours, compared to three-and-a-half by the PSL-B.C. Ferries trip.

That is tough competition, even if the CPR vessel only goes twice a day.

"Without that competition we would be charging more on the Nanaimo run," the PSL says. "We are losing money at the present rate."

The CPR says it also is not making a nickel on its fare of $3.20 but can't afford to charge more because of the competition from PSL-B.C. Ferries. (The company shows a profit by means of its freight hauling and considers its passenger service as little better than a break-even proposition except in the summer.)

The PSL Nanaimo run takes longer because of the 35 miles of water. The distance from Nanaimo to Departure Bay dock is only two miles and the bus trip on the Vancouver side, Horseshoe Bay to downtown, is 15 miles.

By contrast, the Victoria run works out neatly in 23s. It is 23 miles to Swartz Bay, 23 miles across the water and another 23 miles into Vancouver.

Meanwhile the Tsawwassen to Vancouver fare is one of the stranger things in bus tariffs.

People driving to Swartz Bay and parking their car can board the ferry and buy a bus ticket for the trip into Vancouver for $1.30.

Coming back is something else.

It is $2.60 to go from Vancouver to Tsawwassen.

The explanation, says the PSL, is that when you go from the ferry to Vancouver the bus does not go through a toll gate, having already done that at Swartz Bay. Going from Vancouver to the ferry, however, the bus must go through the toll gate. There, B.C. Ferries charges them a minimum rate per seat, full or empty. This cost has to be added to the bus fare.

On the Swartz Bay side the passenger had walked on board. On the Tsawwassen side he was driven aboard.

The solution would seem simple enough. Just go from downtown to Tsawwassen as far as the toll gate. Then get off an walk on the ship.

But it can't be done.

"We would lose even more if we let our passengers do that," the PSL official said. "We are charged for each seat on the bus so we must charge each passenger. Only passengers going from Vancouver to one of the gulf islands can walk aboard. Anyone going to Swartz Bay or further must be driven aboard. That's why it's $2.60."

ROLLING STONE

ENTERTAINMENT GUIDE

BUTCHART GARDENS . . . GORGEOUS BLOOMS, MAGNIFICENTLY DISPLAYED. "Springtime "76" is now in full swing, lovelier than ever before . . . Romantic night lighting . . . Ross Fountains in their majestic "Ballet to the Stars" . . . Show greenhouse . . . Schizanthus Bower . . . Fascinating seed and gift shop. Restaurant and full coffee bar service. Gardens open every day 9 a.m. to 11 p.m. The countryside, lush with spring growth, makes getting there a joy in itself!

BUTCHART GARDENS FLORAL RESTAURANT—Open every day 11 a.m. to 7:30 p.m. serving delightful lunches, afternoon teas and delicious buffet suppers. Coffee bar always open.

BUTCHART GARDENS ROMANTIC NIGHT LIGHTING—As darkness takes over, a thousand hidden lights combine with the moon and stars, the hills, trees and shrubs, lakes, lily ponds and fountains, to create a fairyland, softly scented by the flowers . . . Unusual! Grand, Indescribable! Featuring the SUNKEN GARDENS and the ROSS FOUNTAINS IN THEIR MAJESTIC "BALLET TO THE STARS."

BUTCHART GARDENS ENTERTAINMENT — The "Butchart Gardeners" Saturday and Sunday 1-3 p.m. and every evening 7-9 followed by Walt Disney Cartoons.

BUTCHART GARDENS "SPRINGTIME '76"—35 acres, softly scented, sparkling with colour. For this special event, planning started over a year ago. Butchart Gardens' skilled and dedicated gardeners, pooling their knowledge and ideas, plus new techniques, have made this Spring Showing just about the most thrilling and beautiful in these most famous gardens.

BUTCHART GARDENS — See them today, tomorrow or very soon!

THE OLD FORGE dancing 6 nights a week to the fabulous "Brothers Forbes and Friends," in one of Canada's largest and most luxurious night clubs. Located in the Strathcona Hotel along with their famous discotheque and restaurant. Douglas at Courtney Street, 383-7137.

DINNER DANCING TUES. thru. SAT. — Plus a Sing-Along Fri. and Sat. evenings. You'll get the finest in food and service at the very delightful King's Den Restaurant, 655 Douglas Street — overlooking Thunderbird Park. Ample free parking. We also have a special luncheon sandwich bar daily.

MARIPOSA GLASS WORKS — Victoria's Very Own Glass Works. See artisans actually forming decorative art pieces. On the Scenic Drive — 5325 Cordova Bay Rd.

ROY ORBISON CONCERT
JUNE 15—MEMORIAL ARENA
WIN TICKETS FOR TWO
COURTESY BUTLER BROTHERS
2046 KEATING X ROAD
FREE DRAW—NO PURCHASE NECESSARY
ENTER YOUR NAME IN THE BARREL IN OUR STORE AND YOU COULD WIN
10 NAMES TO BE DRAWN
SATURDAY, JUNE 12
6-8

DECISION

Ottawa, May 28, 1976

The Canadian Radio-Television Commission announces the following decisions effective forthwith.

Decision CRTC 76-262
VICTORIA, BRITISH COLUMBIA — 751399700 — 751400300
CHQT Broadcasting Limited

Applications:

a) to acquire the assets of stations CKDA and CFMS-FM Victoria, British Columbia from Capital Broadcasting System Limited and;

b) for broadcasting licences to continue the operation of these stations upon surrender of the current licences issued to Capital Broadcasting System Limited.

Decision: DENIED

At the public hearing the applicant stated that it would not change the present programming of these stations but, rather, improve what currently existed.

The modifications proposed would not, in the Commission's opinion, significantly improve the quality of radio broadcasting in the Victoria area. Further, in view of its lack of representative local ownership, and the fact that it put forward no plans for meaningful local participation, the applicant did not satisfy the Commission that it would involve itself actively and directly in the affairs of the community.

Decision CRTC 76-263
VICTORIA, BRITISH COLUMBIA — 751275900
Capital Broadcasting System Limited

Application for the renewal of its broadcasting licence for CFMS-FM Victoria, British Columbia expiring September 30, 1976.

Decision: APPROVED

The Commission renews this licence from October 1, 1976 to March 31, 1978, subject to conditions to be specified in the licence, including programming conditions outlined on page 22 of the FM policy dated January 20, 1975. In its application/a the licensee stated that the future programming of CFMS-FM proposed in the new Promise of Performance will be distinctly different from the programming of CKDA.

The Commission reminds the licensee that the programming of the station during this licence period will be examined in the context of the FM policy and regulations. The Promise of Performance filed by the licensee for CFMS-FM is a minimum commitment towards the fulfilment of the FM policy. The/a Commission expects that the licensee will expend greater efforts to improve the quality of its future programming in the light of the FM policy and will review the licensee's programming in this regard at licence renewal time.

The Commission notes the licensee's plans to use automated programming equipment for CFMS-FM. The Commission will expect the licensee to demonstrate how automated equipment helped the station to improve the quality of its programming.

The Commission notes that the applicant has promised to make available fifteen minutes of commercial free community access time per week to organizations or members of the public. It is expected that the licensee will make every effort to actively encourage its listeners to participate in community programs.

Guy Lefebvre
Secretary General

Canadian Radio-Television Commission
Conseil de la Radio-Télévision Canadienne

By RICH WISEMAN

A DALLAS GRAND JURY conducting a two-year probe in narcotics trafficking has subpoenaed country singers **Willie Nelson** and **Ray Price** and some 18 others to appear before the grand jury. Sources quoted in the Dallas Times-Herald say the inquiry centres around heroin and cocaine shipments.

THE GRATEFUL DEAD are playing some East Coast dates in June, but unless you're a "Dead head" you might not get a seat.

The reason is that tickets are first being offered to the 35,000 fans who are on the group's mailing list in the East.

"It's something we've always wanted to do," said Dead publicist **Greg Nelson**, explaining that the group has given its fan club members first shot at albums and posters in the past.

So far, said Nelson, there's been an "incredible" response to the ticket offer and that all shows will probably sell out to the Dead heads.

BICENTENNIAL FLASH: **Elton John** has decided to spend July 4 in Washington, at RFK Stadium to be exact. It's the first date to be leaked by Elton's people: John will play other East Coast spots that month.

JERRY RUBIN was a surprise guest of **John Denver's** backstage in Cincinnati recently.

What does a former Yippie have in common with "Mr. Sunshine on His Shoulders?" The answer is EST.

Both are graduates of **Werner Erhard's** personality development program and have been friends since meeting in a San Francisco restaurant a few months back.

CARLOS SANTANA celebrated his return to New York recently with a Latin night party at Club Corso, a showcase club for salsa stars. **Tito Puente's** band played and Latin stars **Celia Cruz, Johnny Pacheco** and **Larry Harlow** showed up.

Manager-producer **Bill Graham**, a salsa fanatic, was among the most fervent dancers, and Caroline Kennedy stopped by briefly.

Bernie Taupin, in town to hawk his new book, The One Who Writes the Words for Elton John, chatted in a corner, while Santana joined the Latin all-stars for a long version of Oye Como Va.

VAN MORRISON, we're glad to hear, is alive and well and issuing press releases.

We got one the other day in which the attention-shy singer-songwriter said he's left the Bay Area to relocate outside London.

Morrison, who's recorded but not released several albums worth of material in the last couple of years, said he' making the move "to get back to the roots. . . And that also is what's happening to my music as well. I'm getting back to . . . basic rock and roll stuff."

Morrison added that the recording project he'd undertaken in L.A. and San Francisco since the release of his last album, Veedon Fleece in 1974 could be offered "at a later date on a 'history of' sort of album."

BROTHERS AND SISTERS: The **Allman Brother's Band's** lead guitarist **Dickie Betts** married **Paulette Eghazarian** May 16 at his farmhouse in Juliette, Georgia. Paulette happens to be the personal secretary of **Cher**, who happens to still be married to **Greg Allman**.

TWO OF SLY STONE'S former employees have filed suit against him in Marin, just north of San Francisco.

Teru Kawaoka and **Sergio Martinez**, who respectively worked for Stone as a security person and a chauffeur-valet in 1974 and '75, charge that Stone owes them more than $10,000 in back wages and expenses.

Neither Kawaoka or Martinez, who are now living in Atlanta, could be reached for comment; Stone was likewise unavailable.

The suit was filed on behalf of the pair by the state Division of U.S. Labor Standards Enforcement.

Be Sure To See 5-31
Greater Vancouver Operatic Society's 27th Annual Production
Pink Champagne
McPherson Playhouse
Saturday, June 12 and Sunday, June 13
Tickets at McPherson Box Office

BE A RACE DRIVER at
KARTLAND
FUN FOR ALL EVERY DAY
OPEN SAT., SUN., 10-10
OPEN MON.-FRI., 2-10
Take the No. 930 Bus downtown to
DOUGLAS at VANALMAN
6-3

In new screen splendor... The most magnificent picture ever!
DAVID O. SELZNICK'S production of MARGARET MITCHELL'S
"GONE WITH THE WIND"
CLARK GABLE
VIVIEN LEIGH
LESLIE HOWARD
OLIVIA de HAVILLAND
Winner of Ten Academy Awards
Gen. 1 SHOW NITELY 7 P.M.
TOWNE

RED LION INN
FAST EDDIE'S
DISCO CABARET
OPEN 6 NIGHTS A WEEK FROM 8:00
3366 DOUGLAS ST. VICTORIA, B.C.

Isn't it time you found out what TM is all about?
Presenting an easy, practical technique for discovering inner energy and overcoming stress. Through our free introductory lecture you can learn about a method for attaining
• Improved Health • Increased Energy
• Increased Intelligence and Creativity
• Deep Relaxation • Release of Stress
The Method: TRANSCENDENTAL MEDITATION
Free Introductory Lecture every Wed. and Fri., 8 p.m.
1270 Pandora
383-9822
TM®
5-4

HURRY! ENDS WED.
WHERE WERE YOU IN '62? American Graffiti PG
OAK BAY 2184 OAK BAY AVE 598-2213
Adults $2.50 G. Age $1.00 Students $2.00 Children $1.00
A NORMAN JEWISON Film "JESUS CHRIST SUPERSTAR"
A Universal Picture · Technicolor · Feds-AO 35
SUPER STAR 7:30
GRAFFITI 9:15
BOTH SHOWS GENERAL
CLOSED SUNDAY
6-4

Restaurant
HOT AND COLD BUFFET
FEATURING BARON OF BEEF
$3.25
MONDAY TO FRIDAY 11:30 A.M. to 3:00 P.M.
EVENINGS 5:30 P.M. TO 11:00 P.M.
CONTINENTAL CUISINE
SEAFOOD, STEAKS
Evening Menu includes Salad Bar
634 HUMBOLDT ST. (Nootka Court) 386-3571
6-8

JOHN OVERHOLT
will delight you with CLOSE-UP MAGIC at your table, King's Den, Tues. from 7 p.m. Reservations 388-4488. 655 Douglas, Queen Victoria Inn Free convenient parking. SMORGASBORD $5.95, from 5 p.m. DANCING, 6 p.m.

THEY PASSED THEIR TESTS IN THE PLAYGROUND!...
A HILARIOUS GAME OF MUSICAL BEDS
SEX and the FRENCH SCHOOL-GIRLS
IN EROTICOLOR
Sex and nudity throughout. R. W. McDonald, B.C. Director
Completely concerned with sex. R. W. McDonald, B.C. Director
NAUGHTY BOARDING HOUSE
Schoolgirls 7 & 9:15 Boarding House 8:25 Last Complete Show 8:25
fox cinema
Broadway at Hillside 382-3379

A DINO DE LAURENTIIS FILM
Starring CHARLES BRONSON
Costarring Jill Ireland
BRONSON CHINO
MATURE
ODEON 1 790 YATES STREET 385-0513
ENDS THURS.
NIGHTLY 7:10, 9:10

ELIZABETH TAYLOR JANE FONDA CICELY TYSON AND PAVLOVA AS
A GEORGE CUKOR FILM
The Blue Bird
DAILY 1:30, 3:10, 5:10, 7:00, 9:00 GENERAL
ODEON 2 790 YATES STREET 385-0513
ENDS THURS.
CHILDREN AND GOLDEN AGE $1.00

MATINEES FRI., SAT., SUN. 1:30, 3:25, 5:20 7:20, 9:20 MON.-THURS. 7:20, 9:20
HAIDA 900 YATES STREET 382-4379
BLAZING SADDLES
MATURE—Parents: A comedy with some coarse language.—(R. W. McDonald, B.C. Director).

COUNTING HOUSE CINEMA 1 BROAD AT BROUGH 385-5434
CAROL KANE — ACADEMY AWARD NOMINEE AS BEST ACTRESS IN:
"HESTER STREET"
GENERAL
ENDS THURS.
NIGHTLY 7:30, 9:15

COUNTING HOUSE CINEMA 2 BROAD AT BROUGHTON 385-5434
MATURE. Occasional coarse language. (R. W. McDonald, B.C. Director)
REDFORD/HOFFMAN
"ALL THE PRESIDENT'S MEN"
FEATURE AT 7:00, 9:30

CINEMA SHOWCASE
ENDS THURS.
ONE FLEW OVER THE CUCKOO'S NEST
Warning: Violence and Coarse Language Could Frighten Children. R. W. McDonald, B.C. Director
WEEKDAYS 6:40, 9:10
CORONET 638 Yates 383-6404
ENDS THURS.
"SHERLOCK HOLMES' SMARTER BROTHER" "ROCKY HORROR PICTURE SHOW"
WARNING: Occasional coarse language, suggestive scenes & dialogue.—R. W. McDonald, B.C. Director.
GATES: 9:00 SHOW AT DUSK
TILLICUM DRIVE-IN Burnside at Tillicum 382-7531
ENDS THURS.
MARLON BRANDO — JACK NICHOLSON
"THE MISSOURI BREAKS"
WARNING: Violence and Coarse language — R. W. McDonald, B.C. Director
Free list and Golden Age suspended
NIGHTLY AT: 6:50 and 9:15
CAPITOL 805 Yates 384-6919
GENERAL
WALTER MATTHAU, TATUM O'NEAL
"THE BAD NEWS Bears"
WARNING—Parents, coarse language throughout. —R. W. McDonald, B.C. Director.
NIGHTLY AT 7:10 & 9:15
ROYAL 805 Broughton 383-0711

HOTTEST SHOE SALE
30%-60% OFF
Latest, greatest, selection! Thousands of pairs of men's and ladies footwear. All sizes and colours. Most major credit cards accepted.
1324 Douglas Street
Villager
"Design and word trade marks in Canada of the Villager Shoe Shoppes (Canada) Ltd."
Mayfair Shopping Centre

Former Teacher in Victoria Doubts He's Really a Hero

people

LONDON — **Ellis Hibbert**, a Cheshire school teacher who once taught in Victoria and seriously doubts that he is a hero, received the Medal of Bravery of the Order of Canada in a ceremony Monday at Canada House. Hibbert, 42, was a schoolteacher in Fort St. John when he discovered his neighbor and friend, **Edward Galen**, trapped in a field fire after embers had set the tall, dry grass alight while he was burning straw. Hibbert left his family in his car and pulled Galen to safety, but Galen died six weeks later of burns. "It's not a case of being a hero," Hibbert said. "You do these things without thinking.

STOCKHOLM — Banns were read in the palace chapel Monday for the royal wedding of Sweden's **King Carl Gustaf** and German commoner **Silvia Sommerlath** on June 19. Banns are obligatory for church weddings in Sweden, which has a Lutheran state church.

HAMILTON — **Janette Ann Watson** of Stoney Creek, Ont., spent a night in jail instead of paying a $28 fine for not wearing a seat belt. The 33-year-old mother of three decided to go to jail to protest Ontario law making use of seat belts mandatory, charging that it violates her civil liberties. She said she will continue to refuse to wear the seat belt. "I feel strongly that I should be the judge of what is best for me."

TOPEKA, Kan. — A psychologist is challenging the authority of a state board to revoke his licence for alleged sexual activities with a patient. **Dr. Harold Mandl** of Topeka, has appealed to Shawnee County district court the revocation of his licence by the Kansas board of examiners of psychologists last month. The board said the doctor initiated, encouraged and participated in sexual activities with a woman he had treated for nearly three years.

LOS ANGELES — Unless the body of billionaire **J. Paul Getty** is cremated he may not get his last wish, to be buried beside his art collection on a Malibu bluff overlooking the Pacific. The county health department said regulations forbid the family to bury Getty's body where he wished, near the oceanside art museum he built but never saw.

LEBANON, Tenn. — A man who told sheriff's deputies he "just killed two devils" will undergo psychiatric examination before facing murder charges for the shooting and mutilation deaths of his parents. Wilson County Sheriff **Gwin King** said Monday that **John Lannon**, 30 had a history of brain damage and mental problems.

NEW DELHI — Prime Minister **Indira Gandhi** goes to Moscow today, her first official trip abroad since she declared a national emergency almost a year ago. The five-day trip is part of an effort by Mrs. Gandhi in recent months to invigorate Indian diplomacy.

CHATHAM, Mass. — Cornetist **Bobby Hackett**, 61, a featured soloist with such musical greats as **Benny Goodman** and **Glenn Miller** during the big band era, died Monday of a heart attack. Hackett received his widest recognition with **Jackie Gleason's** band in the late 1950s and early 1960s.

Dust Toll Hits 11

LAHORE (Reuter) — At least 11 persons were killed and several others injured in a dust storm that lashed the Sahiwal and Lyallpur districts of Punjab province Sunday, newspapers in Lahore reported Monday.

King Carl Gustaf

No Quickie For Dickie

PORT-AU-PRINCE, Haiti — A last-minute legal hitch prevented **Richard Burton** and model **Suzy Hunt** from getting their "quickie" Haitian divorces Monday — he for the second time from **Elizabeth Taylor**, she from racing driver **James Hunt**.

The couple arrived during the weekend hoping to take advantage of Haiti's divorce laws, which were introduced specially for foreigners, and perhaps get married today.

Court sources said that because of a legal technicality the divorce hearings were delayed at least until today.

The 50-year-old actor — who has been appearing on Broadway in the award-winning play Equus — avoided the crowds outside the court house and did not talk to reporters.

Mrs. Hunt, 28, has been Burton's constant companion for the last few months.

BALD EFFRONTERY . . .

MOSCOW — The "beauty" parlor at the Alma Ata railway station is enough to make anyone's hair stand on end.

Lidia Pavlova rues the day she tried the salon.

On a visit from her hometown of Orsk, the newspaper Kazakhstanskaya Pravda said, she dropped in at the beauty parlor to have her waves restored.

The result, the newspaper said: "When she got up the next morning, she had neither curls nor half her hair. "When she went into the street, the remnants of her hair left her head at the slightest breeze."

She went to complain, but the director of the beauty parlor said her hair was not suitable for the kind of curling treatment which was used.

Anyway, he said it would grow back again in six months.

When it comes to insurance it's Dominion for Life

...in Victoria

call Paul O'Connor 386-1441

THE DOMINION LIFE ASSURANCE COMPANY

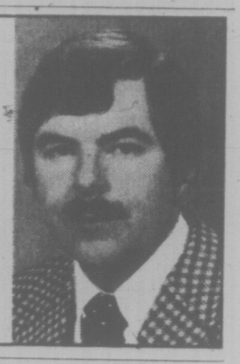

Announcing the Opening of the Quadra and Hillside Branch of the

CANADIAN IMPERIAL BANK OF COMMERCE

2639 QUADRA STREET

You are invited to visit our new branch, which is now completed and offers exceptional banking convenience in this busy and growing part of Victoria. As an added convenience we are even open Saturdays.

The emphasis is on friendly assistance with all your banking needs, by a carefully selected experienced staff. We invite you to come in and get acquainted with us.

OPEN HOUSE

Wednesday, June 9th

from 10 a.m. to 4 p.m.

Coffee and light refreshments will be served. We have a little gift for you, and balloons for the kiddies.

A lovely Corsage will be presented to the first 25 people opening an account.

Do come— My staff and I are looking forward to meeting you,

Ron F. Schieck, Manager

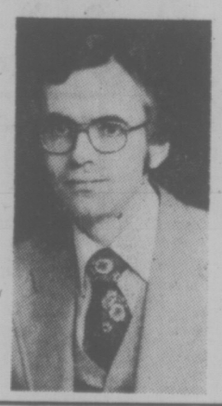

You'll like our Very Convenient Location, with lots of Free Parking

VERY CONVENIENT HOURS:

TUES., WED., THURS. 10:00 a.m. to 4:00 p.m.

FRIDAY 10:00 a.m. to 6:00 p.m.

SATURDAY 10:00 a.m. to 4:00 p.m.

MAXIMUM BANKING CONVENIENCE

Our service offers full banking facilities and is designed for maximum convenience to busy people

★ Mortgages ★ Business Loans ★ Personal Loans
★ Savings Accounts ★ Current Accounts ★ Travellers Cheques
★ Key Accounts ★ Safety Deposits ★ Plus all Banking Needs

INTRODUCING A NEW VERSION OF THE WORLD'S NO. 1 SELLING CAR MODEL.

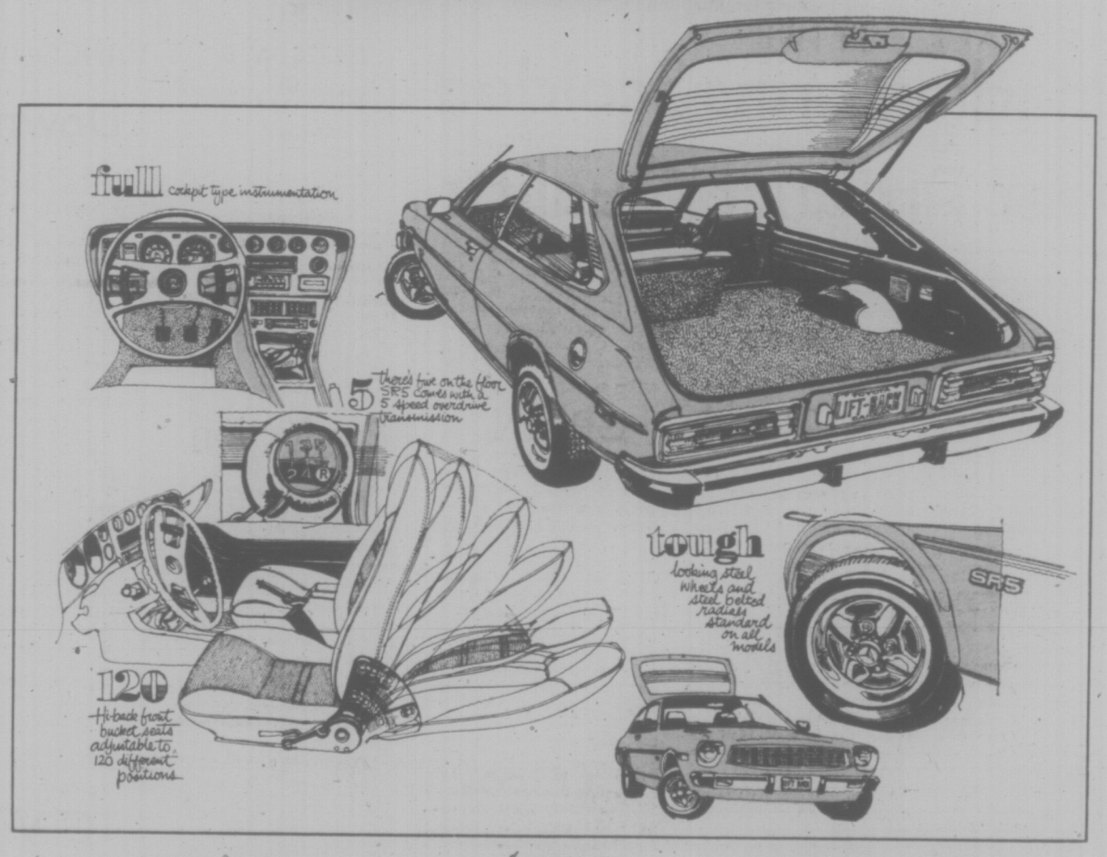

Of the hundreds of car models available in the world, last year, more people decided to buy a Toyota Corolla than any other car model.

This year, even more people will make that decision, because now there is a new version of the world's No. 1 selling car model. The new Toyota Corolla Liftback.

A UNIQUE SPLIT FOLD DOWN REAR SEAT.

When you lift the liftback of the new Corolla you'll find more than a carpeted deck with 28 cubic feet of cargo area, you'll find a highly versatile split fold down rear seat.

This means that you can fold down half the rear seat to accommodate extra cargo and still accommodate a third person. Or you can fold down both halves of the rear seat and have the advantages of a station wagon.

STANDARDS ALL CARS SHOULD LIVE UP TO.

Toyota Corolla didn't become the No. 1 selling model in the world just by luck. It got there by offering more people more of what they want. At a price that was reasonable. And the new Corolla Liftback is no exception.

Its list of standard features includes power front disc brakes, steel belted radial tires, fully reclining front bucket seats, side window defoggers, rear seat heater ducts and an electric rear window defroster. To name a few.

THE NEW COROLLA LIFTBACK.

The new Corolla Liftback does not stand alone. It is an integral part of the Corolla model line. A line which offers something for everyone; 2-door models, 4-door models, station wagons and the new Liftback (including an exceptionally exciting new SR5 Liftback). And all of them share the same basic ideas about standard features, quality, durability and economy.

Small wonder Toyota Corolla has become the No. 1 selling model in the world. The wheels of man.

TOYOTA

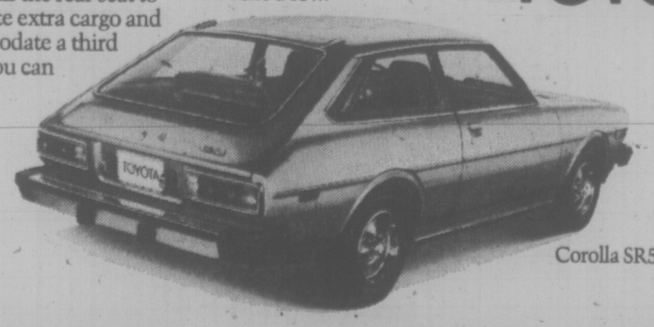

Corolla SR5 Liftback

TOYOTA COROLLA LIFTBACK. TERRIFIC!

TORONTO MARKET TRADING

In addition to Canadian Press stock reports, bond and mutual fund prices, market quotations also are supplied by the following firms or agencies: Investment Dealers' Association of Canada, Richardson Securities, Royal Bank of Canada, Pemberton Securities, A. E. Ames & Co., Annett Mackay Ltd., Bongard Leslie & Co. Ltd., and Vancouver Stock Exchange.

TORONTO 1:40 P.M. STOCKS
Distributed by CP
Toronto Stock Exchange—June 8
Quotations in cents unless marked $. z—Odd lot. xd—Ex-dividend. xr—Ex-rights. xw—Ex-warrants. Net change is from previous board-lot closing sale.

Stock	Sales	High	Low	1:40 p.m.	Net Ch'ge
A and B					
Abby Glen	16850	$5¼	475	5¼	+45
Aby Gln w	3800	105	90	101	—4
Abitibi	10350	$12	11⅞	11⅞	
Abitibi 10	570	$50½	50½	50½	—⅛
Acklands	220	$12⅛	12⅛	12⅛	
Acme Gas	4000	8½	8	8	—1
Advocate	3000	181	180	180	+5
Agnico E	3000	485	475	485	+10
Agra Ind A	1600	$6⅞	6¼	6¼	
Alt East G	8400	$11⅛	11⅛	11⅛	
Alt Energy	4570	$10⅛	10⅛	10⅛	—⅛
Alta Gas A	340	$12⅛	12¼	12⅛	+⅛
Alta G E p	250	$21	21	21	
Alta G F	700	$25¼	25¼	25¼	
Alta Nat	214	$26⅛	26⅛	26⅛	
Alcan	15325	$25¼	24¾	24¾	
Algoma St	1522	$28⅛	28¼	28⅛	+⅛
Allárco Dv	500	$12½	12½	12½	
Alminex	500	$5⅝	5⅝	5⅝	—⅛
Am Bonza	7370	405	395	400	+5
Am Eagle	1000	60	60	60	—3
Am Leduc	1000	7	7	7	
Andres W	107	$10⅛	10⅛	10⅛	—⅛
Ang CT 290	215	29	29	29	
Aquitaine	2420	$21¼	21¼	21¼	
Asamera	6900	$14¼	14	14¼	—⅛
Asbestos	1110	$29⅝	29½	29½	—¼
Ashland C	100	$11	11	11	
Atco A	10975	$15½	15¼	15¼	—¼
Ato Hard A	500	$13¼	13¼	13¼	
BC Sugar A	100	$21¼	21¼	21¼	—¼
BP Can	480	$9⅛	9⅛	9⅛	+⅛
Bad Boy	2300	320	310	320	+25
Banister C	1500	$9⅛	$8⅞	$9⅛	+⅛
Bank Mtl	6801	$15¼	15	15¼	+⅛
Bk Mtl r	114057	16	15	15½	
Bank N S	3530	$40¼	40⅛	40¼	+½
Bankeno	2700	190	190	190	
B Cdn Nat	100	$15½	15½	15½	+⅛
Bartaco	500	162	162	162	—7
Baton B	200	$8⅞	8⅞	8⅞	+⅛
Beavr E A	100	460	460	460	—15
Becker B A	500	$6⅛	6⅛	6⅛	+⅛
Bell Canad	3709	$47⅛	47¼	47¼	
Bell 2.28	890	526	26	26	
Bell Can W	3900	390	380	385	—5
Beth Cop A	2853	$14	13¾	13¾	—½
Big Name	500	10½	10½	10½	+½
Bl Hawk	2700	22	21	22	
Black P A	1200	410	410	410	+10
Blakwod A	400	$6⅛	6½	6⅛	—⅛
Block Bros	3795	415	405	415	+5
Bovis Cor	1000	85	85	85	—1
Bow Valy	20880	$24⅛	22½	24⅛	+1⅛
Bow-m pr	z60	$39	39	39	
Bralor Res	7800	350	340	350	+10
Brameda	1100	159	$6	Brascan A	624
Bridger	2275	$7¼	7⅛	7⅛	
Brinco	400	355	355	355	+5
Br Am Bnk	400	$19¼	19¼	19¼	+A£¼
BC Forest	100	523	23	23	—¼
BC Phone	3851	$12½	12¼	12⅛	
BC Phone r	22240	25	22	22	—1
BCPh 4.84	160	$12¼	12¼	12¼	—⅛
BCP 7.04 p	100	$18	18	18	
Brunswk	17955	$5⅛	5⅛	5⅛	+¼
Budd Auto	800	$5½	5½	5½	
Burns Fds	300	$10⅛	10⅛	10⅛	—⅛
C					
CFCN	400	$8¼	8¼	8¼	
Cad Fry	1002	$11⅛	11⅛	11⅛	—⅛
Cal Pow A	304	$29⅝	29½	29½	
Cal P 5.40 p	25	585	85	85	
Cal P 7 p	25	576	76	76	
Cal P 10 p	10	$105	105	105	+2
Calvrt Dle	9600	225	225	225	—3
Cami Mine	5500	42½	42	42	+1
Camflo	1300	9½	9½	9½	—¼
C Chib A	100	410	410	410	
Camp RL	225	524	24	24	
Campau A	217	465	465	465	
Campau 7p	100	58	58	58	+½
Can Cem L	1100	9¾	9¾	9¾	—½
CDC pr B	565	$98	97¼	98	
C Nor West	9978	$8⅛	8	8¼	+⅛
Can-Perm	617	$18½	18¼	18¼	
CS Pete	6300	330	320	330	+5
Can Trust A	500	$22½	22½	22½	+⅛
C Trust 7¼	500	$19¼	19¼	19¼	+¼
C Tung	1300	380	375	380	
C Cablesy	250	$17¼	17¼	17¼	+¼
C Cable w	228	210	210	210	
Cdn Cel	550	$6¾	6¼	6¼	+⅛
CC Man A	100	$24	24	24	—1
C Ex Gas	900	390	385	390	—5
C Found pr	162	$10⅛	10⅛	10⅛	+⅛
CG Invest	279	$19¼	19¼	19¼	
C Homestd	900	$6½	6½	6½	+¼
C Hydro	200	$8⅝	8⅝	8⅝	
Cl. Bk Com	5780	$26⅝	26½	26½	—⅛
CIL	1600	$24	24	24	+¼
Cl Powr A	1551	$15½	15⅛	15⅛	—⅛
C Resvoir	500	$5⅝	5⅝	5⅝	+⅛
C Marconi	z55	465	465	465	
CP Inve	2520	$22⅛	22⅛	22⅛	—½
CP Inve pr	545	$44½	44	44½	—¼
CP Ltd	18810	$17¼	17⅛	17¼	+⅛
CPL A p	740	$8⅛	8⅛	8⅛	
C Reserve	2600	425	420	425	+10
Cdn Sup O*	300	$46¼	46¼	46¼	+¼
Cdn Tire	z50	$44½	44½	44½	
Cdn Tire A	1175	$48⅛	48¼	48¼	—⅛
C Utilities	1100	$12⅛	12¼	12¼	
C Util $1.25	z30	524	24	24	
CU 10¼	z60	$26½	26½	26½	
C Util w	500	365	365	365	—5
Candel Oil	1000	$13½	13½	13½	—¼
Canron	285	$21⅛	21⅛	21⅛	
Canron pr	z3	$88¼	88¼	88¼	
Capit Div	1300	33	33	33	
Cara	300	$5½	5⅜	5½	+¼
Carl OK	2000	310	310	310	—5
Carma A	900	$11½	11½	11½	
Cassiar	3000	$6⅛	6⅛	6⅛	
Celanese	700	$5	5	5	
Cent Pat	500	79	79	79	—1
Centurion	100	$5½	5½	5½	
Chib Kay	2000	10	10	10	
Chieftan D	3550	$11⅛	11	11⅛	
Chrysler	5183	$19⅛	19¼	19½	
Claiborne	500	215	215	215	+5
Coch Will	1000	31½	31	31	+1
Cockfield	200	445	445	445	—5
Coldstm	500	50	50	50	—1
Cominco	4940	$38⅛	38¼	38¼	
Com Cap	1050	300	290	290	—5
Comtech	500	385	385	385	+5
Conduit A	200	305	305	305	—20
Con Chm A	400	6	6	6	—⅛
Con Bath A	666	$35	35	35	
Con Bath B	z50	$34½	34½	34½	
Con Bldg	500	235	233	235	+2
Con Fardy	2904	420	410	420	
C Durham	1700	56	56	56	
C Marben	9600	81	79	79	—1
C Morisn	100	161	161	161	+1
Cons Pipe	500	335	300	335	—15
C Rambler	300	155	155	155	—4
C Rexspar	5000	127	127	127	
Con Textile	200	205	205	205	—10
Con Distrb	5750	400	380	380	—15
Cons Gas	15060	$12¼	12	12	—¼
Con Gas D	z50	522	22	22	
Conwest	100	350	350	350	
Corby vt	150	$17½	17½	17½	
Cornat Ind	200	430	430	430	+5
Cr Food A	z10	$25¼	25¼	25¼	
Cosela R	2606	395	390	395	+10
Courvan	9500	16	14	16	+4
Craigmt	700	$6¼	6⅛	6¼	
Crain R L	100	$10⅛	10⅛	10⅛	
Cstland	3000	17	16	17	—½
Crush Intl	800	$8½	8½	8½	
Cuvier M	1000	93	92	92	—1
Cyprus	11610	$10½	10⅛	10⅛	—⅛
D to G					
Daon Dev	700	$8¼	7⅞	8¼	+⅛
Daon A	300	37	6⅛	6	
D Aragon	3000	15½	15½	15½	
Decca R	1100	58	7⅛	8	—⅛
D Eldona	5000	48	47	48	+1
Denison	8153	$60⅛	59¼	60⅛	+1⅛
Dickinsn	1000	55	5	55	
Digitech	z100	53	53	53	
Discovry	z100	65	65	65	
Dist Tr A	2400	400	390	390	—20
Doman I	1800	480	475	475	
Dome	250	$42½	42½	42½	—½
Dome Pete	2599	$41½	41¼	41½	+½
D Explor	1300	18	18	18	—1
Dofasco A	1200	$28⅛	28¼	28⅛	—¼
D Scotish p	225	$23½	23½	23½	
Dom Store	150	$15⅛	15⅛	15⅛	
D Textile A	175	9¾	9¼	9¼	
Domtar	7590	$23	22⅞	22⅞	—⅛
Donlee M	600	$7⅛	7⅛	7⅛	
East Mal	1000	200	200	200	—8
Estn Prov	1980	315	315	315	+5
Econ Inv	z50	$13	13	13	
Econ Inv p	200	$27½	27½	27½	+1½
Ego Mines	z100	57	57	57	
Electro A	1850	$5⅛	5	5	
Emco	600	$8⅛	8⅛	8⅛	—⅛
Exquisite	1000	253	253	253	+3
Falcon C	2425	$8	8	8	—⅛
Falcon	2709	$37	37	37	
Fed Ind A	500	$5½	5½	5½	
Fed Pion	400	$26¼	26¼	26¼	—¼
Fidelity Tr	100	340	340	340	—10
Fields S	200	$8⅛	8⅛	8⅛	—⅛
Foodcrp Lf	400	290	290	290	
Foodex S	200	$5¼	5½	5¼	+¼
Ford Cnda	300	$82	82	82	—2
F Seasons	360	360	360	360	—10
F Sea A pr	100	$5½	5½	5½	+⅛
F Season w	360	130	130	130	
Francana	200	$8½	8½	8½	+¼
Frobex	9000	9½	9	9½	+1
GTH Steel	100	$5	5	5	
GSW Cl B	200	57	7	7	+¼
GMC	604	$65½	65	65½	+⅛
Genstar L	1200	$22¼	21⅞	22¼	+¼
Gnstar L w	100	$8¼	8¼	8¼	
Gnt Masch	900	135	133	135	+2
Giant Yk	200	56⅛	6⅛	6⅛	
Gibraltar	2000	57⅛	7⅛	7⅛	
Glendale	200	140	140	140	—2
Goldray	1400	52	52	52	+1
Goodyear p	z9	$30	30	30	
G McKay A	700	$8¼	8	8¼	+⅛
Graff G	500	$34⅛	34⅛	34⅛	+⅛
Granduc	6600	152	145	145	—6
Granisle	z50	11	11	11	
Gt Oil Sds	801	55	5	5	
GL Paper	100	$31	31	31	+¼
GN Fin	1080	120	116	116	+1
Gt W Life	100	$52½	52½	52½	—½
Gt West S	2000	465	455	460	—5
G West wt	300	150	150	150	—5
Greyhnd	z48	$17¼	17¼	17¼	
Guar Trst	z50	55½	5½	5½	
Guar Tr r	16400	11	10	11	
Gulf Can	550	$31½	31¼	31½	—¼
H to L					
Hambro C	700	300	295	295	—5
H Group A	500	460	460	460	
Ham Tr	100	$16	16	16	
H Wood	z90	100	100	100	
Hawker S	525	$6⅛	6	6	—⅛
Hayes D A	100	$6⅛	6⅛	6⅛	
Hedway A	100	350	350	350	+10
Holinger A	z18	$36¼	36⅛	36⅛	
Home A	1252	$31¼	31	31¼	
Horne Pif	z75	330	330	330	
Hud Bay A	385	$19⅛	19⅛	19⅛	—¼
H Bay Co	33087	$20⅛	19⅞	19⅛	—⅛
HB Oil Gas	2900	$38½	38¼	38¼	—¼
Husky Oil	9366	$20½	20¼	20¼	—⅛
Hydra Ex	z400	21½	21½	21½	
IAC	12558	$17⅛	17⅛	17¼	+¼
IU Intl	1925	$10⅛	10	10⅛	
IWC Com	40205	160	160	160	—12
Imasco A	z75	$25¼	25¼	25¼	
Imp Oil A	7150	$23⅛	23¼	23⅛	+¼
INCO A	8129	$32⅛	32⅛	32⅛	—⅛
Indal	2750	$14⅛	14½	14⅛	+⅛
Indusmin	112	8½	8½	8½	
Ind Adhes	100	$15	15	15	+⅛
Inglis	z50	$14½	14¼	14½	
Inland Gas	700	59¼	9	9	—¼
Inter-City	1100	480	475	480	+10
Inter C B w	100	265	260	260	+9
IBM	162	$248⅛	248	248⅛	+1⅛
Int Mogul	500	249	249	249	—1
Int Obaska	8000	13	13	13	—½
Interpool	300	$10½	10½	10½	
Int Pipe A	9736	$14½	14⅛	14½	+⅛
Int Pipe w	4800	37	35	35	+2
Ipsco	276	$13½	13½	13½	
Inv Grp A	2070	$7⅛	7	7⅛	+⅛
Irwin T A	100	215	215	215	
Jannock	100	$6¾	6¾	6¾	
Jannock A	162	$11½	11½	11½	
Jannock B	700	$11¼	11¼	11¼	
Jelex	44764	14	13	13½	+½
Kaiser Re	14900	$14	13⅞	14	+⅛
Kaiser wt	900	$11⅛	11⅛	11⅛	
Kam Kotia	500	70	70	70	
Kaps Trag	z45	156	156	156	
Keen Ind	z30	190	190	190	
Kelly D A	300	$5¼	5¼	5¼	
Kelsey H	1100	$11⅛	11⅛	11⅛	+⅛
Kerr A A	4586	$12⅞	12⅞	12⅞	—⅛
La Luz	300	$7	7	7	
Labatt A	550	$16⅝	16½	16⅝	+⅛
Labatt A p	420	$16⅝	16⅝	16⅝	+⅛
Lacana	3100	380	370	380	+10
Laidlaw A	z15	$6⅞	6⅞	6⅞	
Lasitr Km	500	19	19	19	
Laurasia	1000	52	52	52	
Lau Fin	620	$6¼	6¼	6¼	—⅛
Lau F 2.00	700	$21	21	21	+⅛
Leigh Inst	450	215	210	210	—5
Lob Co A	200	430	430	430	—10
Lob Co B	375	440	440	440	
Lob Co pr	350	$23½	23½	23½	
Lob Ltd Ap	z50	$13¼	13½	13½	
Lochiel	6200	120	118	120	
Lost River	1100	250	250	250	
Lyffon M	500	45½	45½	45½	—½
M to O					
MICC	200	9¾	9¼	9¼	
MPG Inv p	z10	$11⅛	11⅛	11⅛	
Maclarn A*	325	$32¼	32¼	32¼	—⅛
Maclarn B	100	$32¼	32¼	32¼	—⅛
MH Cable	165	$10¼	10¼	10¼	+⅛
MB Ltd	24763	$21⅛	21¼	21⅛	—⅛
Madeline	1600	247	245	245	—2
Madsen	z100	45	45	45	
Magna Int	100	16½	16½	16½	
Magnetics	2000	62	61	61	—2
Magnum	z20	$22¼	22¼	22¼	
Maislin I	200	370	370	370	+15
Majstc Wil	1100	225	220	225	+1
Malartic	2300	80	80	80	+3
M Lf Mills	100	$28¼	28¼	28¼	—¼
Marcana	2000	13	13	13	
Maritime	362	$17⅞	17⅞	17⅞	+⅛
Martim A p	z15	$7½	7½	7½	
Martin T 940	500	$10½	10	10	—½
Mass Fer	10720	$27¼	26⅞	27¼	+⅛
Mas F A	1000	$25¼	25¼	25¼	+⅛
Mas F B	1365	$25⅞	25⅞	25⅞	—¼
Matgmi A	900	$17⅞	17⅞	17⅞	
McGraw H	450	460	460	460	
Mc Intyre	125	$37¼	37¼	37¼	—⅛
McLaghlin	450	$8½	8½	8½	
Melchers	400	290	290	290	
Melton R E	1100	55	5	5	
Mentor	1500	165	165	165	+5
Mercantil	3481	$16⅛	16¼	16¼	—⅛
Merland E	1300	320	320	320	—10
Met Trust	200	$20	20	20	—½
Midrim	1000	7	7	7	—2
Mindamr	2000	17	17	17	
Minri Res	170	155	155	155	+1
Molson A	4200	$17⅞	17¼	17¼	
Moore	11729	$42⅞	41¾	41⅞	+⅛
Multi-Mi	3000	43	42½	43	
N B Cook	200	110	110	110	—9
NSI Mark	z300	90	90	90	
NaChrs I	1300	470	465	465	—5
N Hees Ent	300	200	200	200	+15
Neonex	1120	180	176	177	—7
New Ath	7125	7	7	7	
N Dimens	250	44	44	44	
N York Oil	200	37	37	37	—3
Newconx	300	435	435	435	
Nfld LP A	1200	$11	10⅞	10⅞	—⅛
Nick Rim	z100	12	12	12	
Noble M	1000	z35½	35½	35½	—½
Nor Acme	1000	9	9	9	+1
Noranda A	2506	$37¼	37	37	—¼
Norcen	5220	$13⅛	13	13	—⅛
Norcen B	z10	$23	23	23	
Norcn 150	360	923	22¼	23	
NC Oils	19850	58	7⅞	8	+⅛
Nor Tel	680	$38¼	37¼	38	—½
NTecm B w	3800	$17⅞	17	17⅛	+⅛
Northgat	1210	415	410	415	—5
NS Savngs	200	$12¼	12¼	12¼	+⅛
Nowsco W	500	$17	16¾	17	+⅛
Nu-West A	2650	$18	17¼	17⅛	—⅛
Nuclama	1000	25	23	25	—1
Nufort Res	6500	20½	20½	20½	+1
Numac	1300	$11¼	11	11	
OPI Ltd	800	340	340	340	
OSF Ind	300	365	365	365	
Oakwood P	8600	177	174	175	—2
Obrien	2000	90	90	90	
Ocelot Ind	8000	$16⅛	16	16	
Orchan A	1100	280	276	280	
Oshawa A	600	480	480	480	
P to S					
Pac Coper	5100	109	101	109	+9
Pac Pete	3845	$31⅛	31⅛	31⅛	+⅛
Page Pet	1900	183	176	178	—3
Pamour A	1640	330	325	325	
Pan Centr	z50	100	100	100	
PanCan P	1620	$24¼	24	24	
Patino N V	20600	$14	14	14	
Paulin A	2400	315	310	310	
Pembin A	157	405	405	405	—10
Pembin B	z40	390	390	390	
Pennant	3100	$5½	5½	5½	+⅛
P Dept S	300	300	295	295	—5
Petrofina	z30	$18⅛	18⅛	18⅛	
Peyto Oils	10565	$5½	5⅛	5⅛	—⅛
Phillips Cb	200	$10⅛	10⅛	10⅛	
Photo Eng	130	$22½	22½	22½	+⅛
Pine Point	500	$31¼	31¼	31¼	
Pitts C	z5	$5⅛	5⅛	5⅛	
Place G	18800	46½	44	44	—2½
Placer	2200	$22¼	22¼	22¼	
Pominex	2500	50	50	50	—8
Pop Shops	300	480	480	480	—5
Pow Corp A	950	$8⅞	8¼	8¼	+¼
Pow C 4¼	130	$30	30	30	
Prado Exp	300	195	195	195	—5
Precamb	2500	55	54	54	+1
Pre Cable	z100	10	10	10	
Preston	2201	$15¼	15⅛	15¼	
Price Co	428	$15⅞	15¼	15¼	—⅛
Prov B Can	1090	$13¼	13¼	13¼	
Qasar Pet	950	450	440	450	
Q Mattgmi	650	21	21	21	—1
Que Tel r	26825	35	24	24	—11
Ram	z50	460	460	460	
Ranger	1400	$17½	17⅛	17⅛	
Rayrock	z100	69	69	69	
Readers D	400	$10⅛	10½	10½	—⅛
Redpath A	z50	$26½	26½	26½	
Redstone	21500	52	48	52	+4
Reed Pap A	600	$11¼	11¼	11¼	
Reed Oslr A	100	$6¼	6¼	6¼	
Reitman	100	$12½	12½	12½	—½
Rembrant	100	425	425	425	
Repub Res	2900	150	145	145	—5
Revelstk	154	$11¼	11¼	11¼	
Revelstk p	z40	$12	12	12	
Revnu Prp	787	77	77	77	
Rileys D	z300	87	87	87	
Rio Algom	3520	$31½	31	31½	+¼
R Little	z50	160	160	160	
R Little A	z50	180	180	180	
Rolland	100	$6⅛	6⅛	6⅛	—⅛
Roman	6120	$16⅝	15¼	16⅛	+1⅛
Rothm A p	z10	567	67	67	
Rothmn w	z20	180	180	180	
Royal Bnk	9325	$28½	28⅛	28½	+⅛
Royl Tr A	1195	$22⅛	22⅛	22⅛	—¼
Ryl T C M	600	$10¼	10⅛	10¼	
Russel H	1666	$11¼	11¼	11¼	
Scot Lasal	100	280	280	280	+5
Scot Mis pr	100	$11⅛	11⅛	11⅛	+⅛
Scot York	700	205	205	205	
Scotts	100	$8⅛	8⅛	8⅛	+⅛
Seagram	1928	$25½	25¼	25½	—⅛
Shell Can	12415	$17½	17¼	17½	+⅛
Sherritt A	2205	$6¼	6¼	6¼	
Siebens	1200	$14⅞	14¼	14¼	+⅛
Silvmg	2000	26	26	26	—1
Silverwd A	z5	$9⅝	9⅝	9⅝	
Silverwd B	z5	$10¼	10¼	10¼	
Simpsons	5900	$6⅛	6¼	6⅛	+⅛
Simpson S	435	$9⅞	9¼	9¼	
Sklar M	200	192	192	192	—4
Skyline H	100	280	280	280	
Slater Stl	3333	58	8	8	
Sony Corp	100	$9⅛	9⅛	9⅛	—¼
Southm A	435	$24	24	24	
Spar Aero	1000	255	255	255	—5
Spooner	2400	26	26	26	—½
Stelco A	1752	$29⅛	29	29¼	—¼
Steep R	z50	185	185	185	
Steinbg A	525	$16½	16	16	
Sud Cont	1000	25	25	25	+2
Sullivan A	z5	145	145	145	
Sundale O	83250	$16⅛	16¼	16⅛	+⅛
Systems D	775	255	255	255	—5
T to Z					
Talcorp	100	$7⅛	7⅛	7⅛	
Teck Cor A	1320	425	410	415	+10
Teck Cor B	200	320	320	320	—5
Tel Metr B	400	$7½	7½	7½	
Tex-Sol	4000	11	11	11	+1
Txsglf	3700	$33¾	33¾	33¾	
Texmont	2000	11	11	11	
Texpre	4000	10	10	10	
Thd CGInv	100	$14½	14½	14½	
Thom N A	3900	$13½	13⅛	13½	+¼
Tombill	1000	62	59	59	—3
Tone Craft	z30	385	385	385	
Toronjnt	900	220	220	220	+5
Tor Dm Bk	2661	$18⅛	18⅛	18⅛	+⅛
Tor Star B	5150	$17	17	17	
Total Pet	2900	$7¼	7¼	7¼	—⅛
Total P A p	100	$14⅛	14⅛	14⅛	—⅛
Traders A	4036	$13⅛	13¼	13¼	—⅛
Trade 7½ p	270	$37¼	36½	37¼	
Trader 66 w	4380	51	50	51	+1
Tr Can Res	21400	75	73	75	+2
Trns Mt A	1334	$11	10¼	11	+¼
Transair	200	160	160	160	+10
TrCan PL	6468	$12⅛	11⅞	12⅛	+⅛
TrCan B pr	400	$31	31	31	+¼
TrCan C pr	100	$39	39	39	+¼
U Corp B	z59	$12½	12½	12½	
U Kem	620	$8⅛	8⅛	8⅛	
U Siscoe	4300	$8⅛	8¼	8¼	—⅛
Un Tire A	1000	127	127	127	
Uni Trust	100	400	400	400	—10
Un Wbn w	200	300	300	300	+45
Univr Gas	5400	6½	7⅛	7⅛	+¼
U Sections	z20	305	305	305	
Upp Can	2500	131	131	131	+1
Van Der	100	320	320	320	
Versatile	400	$16¼	16⅛	16⅛	+⅛
Versatil A	4100	$15⅛	15½	15½	—⅛
Vestgrn	400	$15⅛	15¼	15⅛	—⅛
Vic G Tr	100	526	26	26	+¼
Voyager P	1000	$13¼	13½	13½	
Vulcan Ind	800	$14⅛	14	14¼	+⅛
Wainoco O	700	400	400	400	+5
Wajax A	300

Floating Commissions Opposed

By AL FORREST
Times Business Editor

The Canadian brokerage industry could face a severe economic pinch if this country goes to a system of free-floating commissions, Investment Dealers Association regional director James Bassett said Monday.

He said that, on the surface, the idea of letting commission rates float might seem attractive. It would appear the small investor might be able to pay a lower rate.

But in fact the reverse would be true.

"The people who will be in a position to negotiate lower commission rates will be the large institutional traders. Investment dealers would have to make up for the reduced income by charging the small investor more. This is the exact opposite of the aim of having unfixed rates."

It is the Ontario Securities Commission that is pushing for a free-floating system, believing it is politically popular.

"I have no doubt the change would be politically popular because it would remove any element of price fixing and would appear to be helping the small investor. But in practice, I think everyone is going to be disappointed."

Bassett said the only ones to benefit from free-floating rates would be large traders. A man who wants to buy 1,000 or 10,000 shares of Imperial Oil is in a stronger position to negotiate than one who wants to buy 50 shares. Small trades take just as much work for far less revenue.

The fixed rate structure already gives a discount for big traders and that group hardly needs an additional benefit, he said.

Meanwhile, the brokerage industry would be faced with lower revenues and a few investment houses would have to go out of business. The ones who would suffer most are the specialty houses that deal exclusively with institutional traders.

Large firms with a broadly based trade would be able to recover some of their losses at the top end by raising charges or reducing service at the bottom end.

"It is not a happy choice, but companies would have to make some adjustments in order to survive," Bassett said.

The U.S. experience, where rates have been floated for a full year, is that brokerage houses had a decline of 35 per cent in gross revenues as a result of the commission change.

The only economic advantage of a free-floating rate is that large investors who could buy a stock either in Toronto or New York might decide to make the purchase on the Canadian market if the rate is floating.

At the moment, most of these trades go to Wall Street because the negotiated rate is almost always lower than the fixed charge in Toronto.

The Ontario hearings will begin July 19 and a decision would be made by early fall.

Bassett said the IDA will submit a brief outlining its objections but he was not optimistic.

"I think an unfixed rate is inevitable because it is politically attractive," Bassett said.

If the Ontario Securities Commission orders the commission rates to float, the B.C. Securities Commission would almost certainly follow its lead.

A spokesman for the B.C. commission said there would be no hearings here, because it would duplicate what took place in Toronto, and the B.C. commission would make a yes-no decision on whether to get in step with Toronto. In the past the answer has almost always been yes.

LONDON METALS

LONDON (AP) — Closing metals (bid-ask) in pounds sterling or metric ton; silver in pence per troy ounce.
Copper—Spot 854.5-855; futures 884-884.5.
Tin—Spot 4,330-4,335; futures 4,458-4,460.
Lead—Spot 265-265.5; futures 275-276.
Zinc — Spot 426 - 426.5; futures 441.5-442.
Silver—Spot 273.2-273.7; 3 months 281.6-281.7.

business

Block Bros.

Earnings for the 1976 first quarter for Block Bros. Industries Ltd. should be about the same as those a year ago, president Henry Block says.

In the three months ended April 30, 1975, the company earned $1,363,000 or 21 cents a share, about nine per cent higher than in the same period in 1974. Donald Wensley, company manager of housing and land development, said his division contributes about 27 per cent of the company's consolidated net income. It aims to market 6,000 new homes in Western Canada this year, compared with 4,500 in 1975, he said. Block Bros. Realty Ltd. continues towards its target of capturing 40 per cent of the market available in areas where it is established, said president Norman Sawatzky. Its market shares vary, but on the average now is about 28 to 30 per cent, he said. Block Bros. earned $5,712,000 or 91 cents a share in the year ended Jan. 31, compared with $3,064,000 or 48 cents a share the year before.

Crows Nest Ind.

Crows Nest Industries Ltd. reports net income for the first three months of 1976 of $301,000 or 40 cents a share compared with $45,000 or six cents a share for the same period in 1975. The company reports gross revenue for the first quarter of the year of $2.8 million, $2.3 million of which came from their forest products operations, the rest from petroleum, natural gas, and other operations. This compares with gross revenue of $1.4 million for the first quarter of 1975, $1 million from forest products. A regular quarterly dividend of 12½ cents a share was declared by the board of directors payable June 30, 1976, to shareholders of record June 9, 1976.

BONDS

MONDAY

(STREET PRICES)

Day money—Mod. 9-00; Spec call — Mod. 9-½; Comm pap — 9-⅜a-½; Short cdas — quiet, unch; 8-½ Dec 15-78 100.45-55; Mid cdas — quiet, off ⅛; 4-½ Sept 1-83 78-⅛-⅜; London CDA — quiet, off ⅛; 10 Oct 1-95 101-⅜a-⅝; Prov — quiet, off ⅛; Ont Hyd 10-¼ Jan 29-01 100-¾-101; Corps — quiet, unch; Dofasco 10-⅜a Mar 15-96 99-¾-100; U.S. mkt — active, up ⅛.

MUTUAL FUNDS

MONDAY

TORONTO (CP)—Recent prices of investment funds supplied by The Investment Funds Institute of Canada, formerly The Canadian Mutual Funds Association, Monday. They are the net asset value per share or unit (NAVPS) last calculated by the fund in accordance with its pricing practice as contained in the prospectus of the fund. n—no sales charge, x—U.S. Fund, y—delayed NAVPS, xd—ex-dividend.

Institute Members		Non Members	
		Assoc Inv	5.29
		yBeaubran	4.60
		ynBolt TremE	6.13
		Cdn S Afr Gd	3.92
AGF Group		**Canagex Gr**	
Amer Grwth	4.46	yBond	9.31
Cdn Gs Egy	13.47	yFund	9.94
Cdn Sec Gth	4.97	Internatnl	7.63
Cdn Trusteed	4.45	yMortgage	10.10
Corp Invest	5.41	Capital Gth	9.79
Corp Inv Stk	4.97	xChase	6.50
Gwth Equity	6.15	**CML Group**	
Japan	7.82	Growth	6.71
nMoney Mkt	10.00	Intl Energy	2.45
Special	2.83	Intl Gth	4.42
All Canadian Gr		Intl Income	3.33
Compound	5.46	Univest	5.13
Dividend	5.74	xComp Cap	4.12
Northrn Egy	3.54	**Desjardins Gr**	
Revenue Gth	3.70	Canadian	7.65
Venture	2.78	yHypotheq	4.27
4006	2.81	yInternatl	6.96
Calvin Bullock Gr		yObligatns	4.99
Acrofund	1.18	Quebec	3.80
CIF	4.34	PEP	2.22
Eaton Group		nySpec	4.22
Commwth	14.12	Dixon, Krog	5.73
Growth	9.02	yDomin Comp	6.62
Income	4.48	**Dreyfus Group**	
Internatnl	6.69	Inc	11.26
Leverage	3.84	Internatl	12.36
Venture	3.28	nExecutv Can	6.14
Viking	5.15	nExecutv Intl	1.55
Guardian Group		xFid Trend	21.23
Enterprise	.84	nHarvard	6.18
GIS Comp	8.42	Heritage	1.95
nGIS Incom	2.56	**Industrial Gr**	
yGrwth Fnd	8.05	Indust Amer	2.02
North Amer	3.13	yIndust Div	6.17
Mutual Acu	5.52	Indust Eq	5.19
Mutual Inc	4.61	Indust Gth	16.22
Sec Income	9.45	yIndust Inc.	10.31
World Equity	5.23	yIndst Pens	20.90
Investors Group		**Itco**	5.00
yGrowth	11.54	**Keystone Gr**	
yInternatnl	5.76	Cus K-2	5.17
yJapan	8.46	Cus S-1	18.47
yMortgage	4.79	Cus S-4	3.36
yMutual	5.36	Polaris	3.19
yRetiremnt	5.64	xLex Rsrch	14.46
yProvidt Mu	7.07	xManhatn	2.68
yProvidt Stk	5.24	Marlborough	4.76
Nat Res Gth	3.78	Natrusco	13.93
Planned Invest Gr		**NW Group**	
Canada Cum	5.34	Canadian	4.74
Canada Grth	6.24	Equity	6.28
Pfd Resourcs	4.30	Growth	4.95
Pfd Sec Inc	5.43	xOne Wrm St	13.83
Taurus	4.53	xOppenhmr	6.35
Pret et Revenu Gr		**PHN Group**	
yAmericaln	8.56	yBond	10.79
yCanadien	6.49	yCanadian	7.67
yRefraite	6.26	yFund	14.03
Provest Mut	7.84	yPooled	29.19
Prudential Group		nyRRSP	11.60
Growth	5.73	**PMF Managmnt**	
Income	5.10	nPension Mu	6.38
Savings Invest Gr		nXanadu Fd	3.68
yAmerican	8.56	**Principal Gr**	
yCanadian	6.49	Collective	5.91
yRetiremnt	6.26	Growth	4.48
United Bond Shr		Venture	2.90
yRoyFund	6.22	xPutnam	10.17
yRoyFnd Inc	5.01	**Scotiafd Gr**	
United Group		Scotiafund	.94
yAccumula	4.16	Scotiafd Mtg	1.02
yAccumu R	4.54	Sterling Eqty	6.03
yAmerican	1.26	Temple Gth	9.56
yHorizon	2.20	**Trans Canada Gr**	
ySecurity	4.60	yA	5.52
yVenture	2.51	yC	11.37
yVenture Ref	4.28	ySpecial	4.38
Universal Gr		Vanguard	5.54
Save Equity	8.19	Western Grth	4.84
Save Income	5.14		

TORONTO OPTIONS

MONDAY

Options Trading
Distributed by CP
Closing Prices of all Options —
Monday, June 07, 1976.

Options	Month	Price	Vol	Last	Close
Alcan	Jul	25			24¾
Alcan	Jul	27½			24¾
Alcan	Jul	30			24¾
Alcan	Oct	25	3	2¼	24¾
Alcan	Oct	27½	2	150	24¾
Alcan	Oct	30			24¾
Alcan	Jan	25			24¾
Alcan	Jan	27½			24¾
Alcan	Jan	30			24¾
Dome Pete	Jul	32½			41
Dome Pete	Jul	35	6	7½	41
Dome Pete	Jul	40	2	3½	41
Dome Pete	Jul	45			41
Dome Pete	Oct	32½			41
Dome Pete	Oct	35			41
Dome Pete	Oct	40	3	6	41
Dome Pete	Oct	45			41
Dome Pete	Jan	32½			41
Dome Pete	Jan	35	1	10½	41
Dome Pete	Jan	40			41
Dome Pete	Jan	45	1	4	41
Imp Oil A	Jul	22½	5	2	23⅛
Imp Oil A	Jul	25	5	60	23⅛
Imp Oil A	Jul	27½	10	25	23⅛
Imp Oil A	Oct	22½	7	3	23⅛
Imp Oil A	Oct	25	6	175	23⅛
Imp Oil A	Oct	27½	9	80	23⅛
Imp Oil A	Jan	22½			23⅛
Imp Oil A	Jan	25	4	2¼	23⅛
Imp Oil A	Jan	27½			23⅛
Moore	Jul	40	3	2½	41¼
Moore	Jul	45	1	60	41¼
Moore	Jul	50			41¼
Moore	Oct	40			41¼
Moore	Oct	45	3	2	41¼
Moore	Oct	50			41¼
Moore	Jan	40	4	5½	41¼
Moore	Jan	45	2	2¼	41¼
Moore	Jan	50			41¼
Mass FKER	Jul	25	1	2½	26⅞
Mass Fer	Jul	27½	1	100	26⅞
Mass Fer	Jul	30			26⅞
Mass Fer	Oct	25			26⅞
Mass Fer	Oct	27½	10	2¼	26⅞
Mass Fer	Oct	30			26⅞
Mass Fer	Jan	25			26⅞
Mass Fer	Jan	27½			26⅞
Mass Fer	Jan	30			26⅞
INCO A	Jul	30			32½
INCO A	Jul	32½			32½
INCO A	Jul	35			32½
INCO A	Oct	30			32½
INCO A	Oct	32½			32½
INCO A	Oct	35			32½
INCO A	Jan	30			32½
INCO A	Jan	32½			32½
INCO A	Jan	35			32½
Noranda A	Jul	32½			37⅛
Noranda A	Jul	35	1	3½	37⅛
Noranda A	Jul	40	7	80	37⅛
Noranda A	Oct	32½			37⅛
Noranda A	Oct	35	2	5	37⅛
Noranda A	Oct	40	4	2	37⅛
Noranda A	Jan	32½			37⅛
Noranda A	Jan	35			37⅛
Noranda A	Jan	40			37⅛
Nor Tel	Jul	35	1	3½	37⅛
Nor Tel	Jul	40	7	80	37⅛
Nor Tel	Oct	35	2	5	37⅛
Nor Tel	Oct	40	4	2	37⅛
Nor Tel	Jan	35			37⅛
Nor Tel	Jan	40	1	2½	37⅛
Royal Bnk	Jul	25			28⅛
Royal Bnk	Jul	27½			28⅛
Royal Bnk	Jul	30			28⅛
Royal Bnk	Oct	25			28⅛
Royal Bnk	Oct	27½			28⅛
Royal Bnk	Oct	30			28⅛
Royal Bnk	Jan	25			28⅛
Royal Bnk	Jan	27½			28⅛
Royal Bnk	Jan	30			28⅛
Seagram	Jul	25			25⅝
Seagram	Jul	27½			25⅝
Seagram	Oct	25			25⅝
Seagram	Oct	27½			25⅝
Seagram	Jan	25			25⅝
Seagram	Jan	27½			25⅝

Total volume 115.
Open interest 3525.

ALBERTA

MONDAY

	Sales	High	Low	Close	Chge.
Abacus	800	11⅜	11⅜	11⅜	
Alta Egy	720	10⅞	10½	10½	—¼
Al GT Ppr	400	20¾	20¾	20¾	
Bearcat	2700	170	160	170	+10
Can Op	2900	215	210	210	—5
Clarepine	2000	31	31	31	+1
Cord	1000	13¼	13	13¼	+¼
Czar	2300	350	350	350	
Dixie	1800	160	155	160	—5
Duke	500	69	69	69	
Index mn	2000	30	30	30	—10
Jetex	2000	170	170	170	
Knby Lk	1410	64	64	64	—1
Nemco	1000	165	165	165	—5
Nordex	2600	50	50	50	
Norex	5000	55	55	55	+3
Nthrn	6800	440	430	440	
Peregne	1500	45	45	45	+4
Petgst	1800	5⅜	5⅜	5⅜	
Rio Alto	500	45	45	45	+3
Sastex	1000	8	8	8	+3
Terra	400	5⅜	5⅜	5¼	
Troy gd	500	225	225	225	+10

Total volume: 41,973.

LONDON

London (CP)— Closing stock quotations Tuesday in new pence unless pounds are indicated; X— indicates that quotation includes dollar premium based on latest conversion rate. Associated Brit Foods 60½, Babcock and Wilcox 184, Bass Charrington 96, Bicc 115½, x-Blyvoor 540, Boots 124, Bowater Trust 45, Boc International 61½, Brit Petroleum 620½, x-Broken Hill Prop 545¼, x-Buffels 19, x-Canadian Pac 14¾, x-Charter Cons 160, Cons Gold 173½, Courtaulds 135, De Beers 225½, Distillers 144¼, Dunlop 83, x-F. S. Geduld 14¼, EMI 239, Gen Elec 154, Glaxo 352½, Grand Metropolitan Hotels 65¼, Gr Unv Strs 190, Guest Keen 318½, Hawker Siddeley 442.

Hoover 307, ICI 359, Imp Tob 73¾, Judge 18, x-Kloof 510, Marks and Spencer 92, Metal Box 272½, x-Minorco 206; x-Phillips 912½, Plessey 74, x-Poseidon 164⅝, Rank A 167½, Rio Tinto Zinc 222, Roan Cossol 162½, Sel Trust 475, Second Scott Inv 72¼, Shell T and T 439½, Tanganyika 143½, Thomson 245, Thorn 234, Tube Investments 348, Ultramar 149⅛, Unilever 472, x-Union Corp 303, x-Vaal Reef 16¾, Vickers 183, x-Western Deep Level 10⅜ stgx, x-Western Driefontein 25⅛, x-West Mines 122½ Woolworth 61, W. Holding 19⅝, x-Zambian Copper 31.

BONDS: Brit Transport 48⅛, Brit Cons 17¾, Treasury 08-12 41¾, War Loan 25 9-16.

SILVER QUOTES

MONDAY

Closing basic price of 1,000-ounce certificates in the Victoria area $4.75 U.S. bid per troy ounce and $4.80 asked. Previous day $4.62 and $4.67.

$ EXCHANGE

In Victoria today purchase of U.S. funds in terms of Canadian dollars at the Royal Bank of Canada: .9720 for cash, .9725 for cheques and .9620 for coins. Selling rate .9830 for cash and .9825 for cheques.

MONTREAL (CP)—U.S. dollar in terms of Canadian funds at noon today was up 1-25 at $0.9794. Pound sterling was down 8-25 at $1.7340.

In New York, the Canadian dollar was down 1-20 at $1.0210. Pound sterling was down 2-5 at $1.7705.

FOREIGN EXCHANGE RATES

MONTREAL (CP) — Tuesday's foreign exchange nominal selling rates in Canadian funds supplied by the Bank of Montreal - Australia dollar 1.2155, Austria schilling .0540, Belgium convertible franc .0250, Bermuda dollar 1.0025, Brazil cruzeiro .0958, Bulgaria lev .9586, China renminbi .5026, Czechoslovakia crown .1850, Denmark krone .1620, France franc .2095, Germany mark .3840, Greece drachma .0273, Hungary forint .0439, India rupee .1115, Italy lira .001200, Japan yen .003290, Mexico peso .0805, Netherlands guilder .3630, New Zealand dollar .9705, Norway krone .1785, Poland zloty .0289, Portugal escudo .0300, Romania leu .1940, South Africa rand 1.1490, Spain peseta .01485, Sweden krona .2235 Switzerland franc .4035, United Kingdom pound 1.7340, United States dollar .9794, U.S.S.R. ruble 1.3031, Venezuela Bolivar free .2287.

ROYAL INSURANCE COMPANY OF CANADA

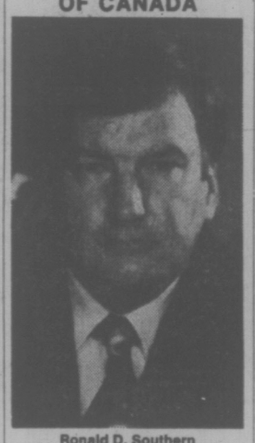

Ronald D. Southern

ROYAL INSURANCE COMPANY OF CANADA is pleased to announce the appointment of Mr. Ronald D. Southern as a Director. Mr. Southern is President of ATCO Industries Ltd. and a Director of The Mercantile Bank of Canada, Crown Zellerbach Canada Ltd., Canadian Pacific Investments Ltd. and a number of other companies.

***

Toronto Most Active

MONDAY

Vol.		Close	Chge
54750	B.C. Tel	12⅝a	— ⅛
47002	Abbey Glen	4.80	—0.95
23817	Bnk of NS	40¼	— ¼
19615	Moore Cp	41¾	—1¾
18402	Bow Valley	22¾	—1⅜
	Mines and Oils		
45700	Woodsref	.67	— .01
44700	Redstone	.48	— .005
20300	C Marbenor	.80	— .05
12850	Brenda	7⅝a	+ ⅛a
	GROUP AVERAGES		
	Banks	295.34	—2.99
	Beverages	260.38	—0.56
	Chemicals	126.83	—0.43
	Communications	381.86	+0.82
	Construction material	188.63	—2.37
	Food processing	200.83	+0.45
	Gen. manufacturing	179.71	—1.50
	Industrial mines	132.47	—0.93
	Merchandising	312.83	—3.50
	Oil refining	198.80	—1.67
	Paper-forest products	120.21	+0.11
	Pipelines	171.15	—0.63
	Real estate	168.92	—1.46
	Steels	223.67	—2.22
	Trust and loan	231.73	+0.77
	Utilities	149.62	—0.49
	Miscellaneous	132.92	—1.75

Up 4; Down 13.

GOLD QUOTES

LONDON (AP) — Monday's closing gold prices in U.S. dollars per ounce: London — $127.75; Paris — Closed; Frankfurt — Closed; Zurich — Closed; Hong Kong — $125.79.

CONDOMINIUM SUITES

Wembley Manor
1665 OAK BAY AVENUE
this is THE location
What does Wembley Manor have for you? Suites with pleasant distant views, sunny Southern exposures from the large balconies or patios. Dinette areas in the kitchen . . . all at a reasonable price.
$40,000 to $53,000
Open to View — Mon. to Sat.
1:30-4:30 Except Holidays

EXCEPTIONAL VALUE
4th Floor, 2-bedroom condominium suite in an excellent location, from only
$42,500 at
Waltham House
1101 Hilda Street
(Corner of Cook and Hilda)
Open to View — Mon. to Sat.
1:30-4:30 Except Holidays

LOW DOWN PAYMENT
$4,350.00
Buys a 2-bedroom condominium suite priced at
$44,350.00
(1st Mortgages, $35,000, B.C. 2nd $5,000)
East Park
1050 Park Boulevard
Open to View — Mon. to Sat.
1:30-4:30 Except Holidays

Whyte & Gower
Oak Bay Properties Ltd.
592-2407
Victoria's Leading Condominium Brokers
6-7

arran house
545 Rithet St.
Superb Suites
from $44,000
open to view 1-6
or call
598-5166
NEWSTEAD REALTY LTD.
5-18

SOOKE LAND WANTED
We have been instructed by a special client to purchase for cash between six and twelve acres of land close to the village of Sooke. All replies will be dealt with in strictest confidence. Quick decision on final purchase assured.
P. G. JACKSON LIMITED
388-9102
535-1070 Douglas Street

SUPERB SMALL OFFICE
818 DOUGLAS STREET
• 650 Sq. Ft.
• Air-conditioned
• Carpet
• Elevator
For this prestige location call M. Steele-Mortimer
388-6691
ROBERTS INVESTMENTS & MANAGEMENT LTD.
702-1175 DOUGLAS 388-6691
6-5

'THE QUALITY CONDOMINIUM'
Hampstead House
955 DINGLEY DELL
2 Bedrooms, Most have 1½ Baths.
$38,000 to $44,000
OPEN: Monday to Saturday
4:00 to 8:00 P.M.
GRAY LAITE 656-5267
SID HASLAM 477-1994
SOPHIE HARDER 382-9903
the Permanent
CANADA PERMANENT TRUST
382-9191
6-8

ONE MONTH ON THE MARKET AND ONLY 3 SUITES UNSOLD

"ON THE PARK"
280 DOUGLAS
LUXURY STRATA TITLE HOMES
Spacious and elegant 1-, 2- and 3-bedroom units individually equipped with deluxe appliances.
OPEN FOR VIEWING 12 Noon to 6 p.m.
PRESENTED BY IAN RUDIAK OF ARTHUR E. HAYNES LTD.
383-3425
OR FOR APPOINTMENT TO VIEW CALL:
386-3271 477-9336
6-2

ONLY 5 LEFT!!
GRANDE OAKS
3968 CEDAR HILL RD.
LUXURY TOWNHOUSES
ADULT ORIENTED
Open Mon., Wed., Thurs., Sat.
1:30 - 4:00 P.M.
Unique townhouse development with the accent on quality and lovely landscaping. Each unit features 2 bedrooms — large living room/dining room with fireplace — electric kitchen (fridge, stove and dishwasher included) 1 - 1½ bathrooms — utility room — plush carpeting — front and rear patios — separate recreation house with saunas, Swirlpool and lounge with bar and fireplace. Priced from $55,900.
For appointments please call Dirk Okker, 478-4501 or Dick James 592-2139
Canada Trust Realtor
595-5171
USE A CANADA TRUST INTEREST FREE LOAN SECURED BY THE EQUITY IN YOUR PRESENT HOME TO PURCHASE A GRANDE OAKS TOWNHOUSE
6-8

CORONADA
14 STRATA TITLE HOMES
1323 HARRISON
Only five blocks east of downtown Victoria.
1 Bedroom $29,900 to $33,500
2 Bedroom $38,900 to $45,000
2 Bdr. and Den $42,000 to $47,500
All corner suites, utility room in each suite.
Come and Compare!
OPEN DAILY 1 to 4:30
J. H. Whittome & Co. Ltd.
1111 Blanshard St. 388-4271

TED RADWAY—477-6176
JOE MANTON—382-5211

Restaurant
LUNCHEON BUFFET
Hot and Cold
featuring Baron of Beef
Mon. to Fri. 11:30 to 2:30
634 Humboldt St.
(Nootka Court) 386-3571
6-8

WHY WAIT?
ALMOST WATERFRONT STRATA TOWNHOUSES
$79,500
A new eight-unit contemporary community on its own cul-de-sac off Selkirk Avenue in Esquimalt, and overlooking the Gorge Waterway. Units vary in size from 1500 to 1650 sq. ft., and each features three bedrooms, one and one-half bathrooms, sunken living room with fireplace, dining room, kitchen with eating area, double carport and large storage area
Close to town, transportation, golfing and boating. Relax and enjoy life . . . two patios, cedar fenced and cedar siding for minimum maintenance, and set amidst easy-care landscaped surroundings.
388-6424 BRENT D. EWING (658-5661)
1006 Fort St., Victoria, B.C. 388-6424
Bayshore realty ltd.
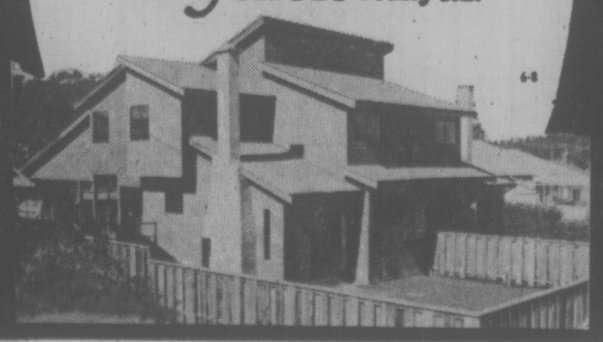
6-8

Fighting Ban Rejected by NHL

MONTREAL (CP)—The National Hockey League appears a step closer to eliminating some of the violence that has marred the game in recent years.

But despite the shift toward less mayhem proposed and adopted by the league's rules committee at the annual meetings Monday, the changes fell short of those proposed by the athletes through their players' association.

For the first time in league history, three player representatives, Bobby Clarke of Philadelphia Flyers, Andre Boudrias of Vancouver Canucks and Bob Gainey of Montreal Canadiens, along with Alan Eagleson of Toronto, executive-director of the National Hockey League Players Association (NHLPA), attended the rules committee meeting.

The players' association went into the meeting with a resolution that would have banned fisticuffs entirely only to see its proposal defeated by a 13-to-4 margin.

Instead the players saw rule 54a governing fisticuffs amended to read as follows:

"A major and a game misconduct penalty or a major penalty at the discretion of the referee, shall be imposed on any player who starts fisticuffs."

In addition, an attached note said the referee "shall impose the major and misconduct penalty in situations when the instigator of the fight or the retaliator is the aggressor and is plainly doing so for the purpose of intimidation of punishment."

The NHLPA had asked that "a major and game misconduct penalty shall be imposed on any player involved in fisticuffs."

The league also moved to put a halt to the involvement of spectators in brawls with players.

Rule 69 was changed to read:

"Any player who physically interferes with the spectators shall automatically incur a game misconduct penalty and the referee shall report all such infractions to the president who shall have full power to impose such further penalty as he shall deem appropriate."

The game misconduct penalty will apply to players who retaliate if attacked by a fan. But in an effort to protect the players from attacks by the spectators, a glass barrier must be installed behind the penalty bench in all arenas, and where structurally possible, all players' benches will be enclosed for next season.

A new rule, 34A, gives the league president power to impose, at his discretion, punishment for infractions not subject to a penalty call by the referee or linesmen, but shown to have occurred generally behind the line of play.

Previously, if the officials did not see an incident that took place after the play had shifted to the opposite end of the rink, no matter how flagrant, no disciplinary action could be taken by the president if no penalty resulted.

Now the president is authorized to assess fines or suspension "for any offence committed during the course of a game or any aftermath thereof by a player, trainer, manager, coach or club executive whether or not such offence has been penalized by the referee."

A rule to have players who incur a total of three game misconduct penalties during a season suffer a suspension, was passed 10 to 7 by the rules committee. But because it did not attain the required 75-per-cent majority needed to pass, it was referred to the meeting of the league governors today.

To stop bench-clearing incidents, the committee added some financial clout to its rule governing the first player off the bench. In addition to the double minor penalty the first man on to the ice and "the club shall incur a fine of $1,000 for the first incident, $3,000 for the second and $5,000 for the third and subsequent such incident."

bill walker

Swimmers Just Get Better and Quicker

Sort of an odd-lots week with records tumbling all over the world as the Olympic games draw nearer and national trials produce new names and undoubtedly new heroes for Montreal in July.

It's really remarkable the cascade of Canadian and Commonwealth records that fell in the Canadian swim trials at Toronto, as Canada's best vied for the right to compete against the world's best this summer; and there was quite a difference between those two "bests" at that. For, as the Canadians were reaching out for new times and achievements, even approaching world class, in East Germany, the swimmers, especially the girls, were going the same distances even quicker.

But does that mean that Canada really doesn't have a chance in the water? Not so, said Julian Carroll, executive director of the Canadian Amateur Swimming Association.

He makes an excellent point when he says: "Remember, we are in our own backyard for these Games and that means a lot. We don't have to travel; we'll have most of the fans on our side; and remember too, that in swimming, upsets are the norm, and it's probably better to go in being the underdog."

What Carroll was also doing was psyching up the Canadians, who had their overall top performances at the trials. Some are close to Olympic medal class. The team also has much more depth than any other Canadian team, and this could help in the days preceding the games.

Competition could well be the key; and in swimming, Canada appears better-balanced than in any other sport.

★ ★ ★

Meanwhile, Canada's men's basketball team continues to have indifferent success. Often close, always respectable, but still not quite there with the big powers of the sport appears to be a safe appraisal at this time.

And it might be that the loss of national coach Jack Donohue has hurt the club. Certainly, it hasn't helped. Donohue recently was ordered to take a rest by his physician as the strain of attempting to produce a medal winner was beginning to tell. But he'll be back (he may already be) and with Vancouver's Lars Hansen finally getting into playing shape, there could be a significant change in the team's fortunes. For the better. Because a player of Hansen's stature is a vital need, and so is his height — almost seven feet.

On the other side of the border, the U.S. is having basketball problems of a different nature. Two of the top college centres of last year have opted not to play for the Olympic team, the fear being that an injury, or a poor showing during the Olympic trials would diminish their professional values. They are Robert Parrish and Leon Douglas. A third centre, Kent Benson of champion Indiana, withdrew earlier when a wrist injury failed to heal properly after surgery. The general feeling is that players' agents are responsible for the default of the collegians. Russia, which won in 1972, should be glad because several other outstanding U.S. players also have declined invitations to the trials.

★ ★ ★

And it should be noted by long-shot probers that Nanaimo's Phil Olsen continues to be a surprising performer. His latest victory in the javelin throw came against the best U.S. collegians on the weekend. Since Olsen already has surpassed the Olympic qualifying standard, he rates a definite shoo-in for the Games. And how far is he away from the top? Well, in comparison, Canada's Olympic standard is 80 metres, which he has made, while the Olympic record is 90.48 metres. One super-heave and who knows? And Olsen has been getting some big raves in the U.S., which for a Canadian, is not always the norm. So keep that name in mind.

★ ★ ★

It was nice to see McDonalds get back on track in the Western Canada Junior Lacrosse League on the weekend, even if the Shamrocks fell off the victory wagon. The Irish, although winning, didn't appear quite that sharp in their most recent game here and perhaps the loss to Coquitlam will snap them out of that pestering lethargy that creeps into their play from time to time.

But while the Bakers were getting back into first place, defending champion Burnaby Cablevision, the referees and yes, the new commissioner, certainly didn't display much class here a week ago when Cablevision declined to come out for overtime and the officials backed them up.

Sure, it may not have been written in the rulebook, per se, that "overtime must be played," but what does Burnaby think has been going on for the past two or three seasons? And when the referees didn't show either, it had all the earmarks of collusion. At any rate it was "bush league" and general manager Bob Reid of the Bakers was perfectly correct when he said the fans here deserved in apology. It will be interesting to see if they get it.

★ ★ ★

Meanwhile, Walter Schirra, former astronaut (remember those fellows?) is not impressed with golfer Arnold Palmer's round-the-world speed record by jet aircraft. "In the old days, that trip took me only 90 minutes," Schirra recently said. Touche!

Honors for Islanders

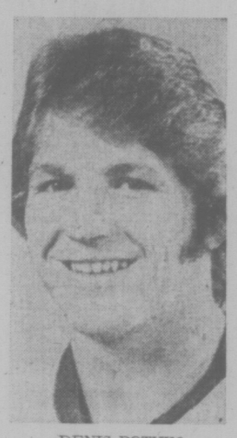

DENIS POTVIN
. . . top defenceman

MONTREAL (CP) — New York Islanders were the only team with two winners in individual awards for the 1975-76 National Hockey League season.

Defenceman Denis Potvin ended the eight-year reign of Boston Bruins' Bobby Orr as top rearguard, while teammate Bryan Trottier captured Rookie of the Year honors.

Voting by members of the professional Hockey Writers' Association in the 18 NHL cities had Potvin win the James Norris Memorial Trophy as best defenceman and centre Trottier cop the Calder Memorial Trophy for freshman honors announced at the annual NHL meeting Monday.

Bobby Clarke, Philadelphia Flyers' captain, become the second centre in history to win the Hart Memorial Trophy three times as the league's most valuable player.

Centre Jean Ratelle, who started the season with New York Rangers and then was traded to Boston, won the Lady Byng Memorial Trophy for best combining a high standard of playing ability with sportsmanship and gentlemanly conduct.

Points for all four trophies were awarded on the basis of five points for a first-place vote, three for a second and one for a third. A unanimous vote would have meant 276 points, but no winner received that total. Closest was Trottier with 262 points as top rookie.

Ratelle has won the Lady Byng Trophy twice and is only the second player to win the award with different clubs. He previously won it with the Rangers in 1972.

Red Kelly, now coach of Toronto Maple Leafs, was the other player to win the award with different teams. He won as a defenceman with Detroit Red Wings in 1951, 1953 and 1954 before winning as a centre with Toronto in 1961.

Ratelle garnered 145 points compared with 72 for right winger Jean Pronovost of Pittsburgh Penguins. Right wing Guy Lafleur of Montreal Canadiens, the league's scoring champion, was third with 37 points.

Brad Park, who accompanied Ratelle to the Bruins, finished with 96 points as runner-up to Potvin, who had 237 points, in the best defenceman voting.

Trottier, who finished 12th in the scoring race, set records as a rookie for assists in a season with 63 and points with 95.

The winner of each of the four trophies receives $1,500. Runners-up get $750 apiece.

BRYAN TROTTIER
. . . best of rookies

Where Are Seals Going to Settle?

MONTREAL (CP) — Mel Swig, owner of California Golden Seals, still has not made a final decision on where his National Hockey League team will operate this season.

The Seals could be playing in the McNichol sports complex in Denver or they may be right back in the Oakland-Alameda Coliseum in Oakland.

"They (the NHL) have agreed to hold off until at least the 25th of June," Swig said in an interview Monday night after emerging from a meeting of the NHL's finance committee. "I said somewhere between the 25th of June and the first of July would be comfortable for us. By the first of July we will make a decision one way or another."

The Seals have received an offer from the City of San Jose to build a new rink there and negotiations with a group from Denver are expected to continue.

The Seals have had their difficulties in the past drawing at the 12,021-seat Oakland-Alameda Coliseum but they could be playing there for the next two seasons if Swig decides to accept the invitation by the San Jose group.

While it appears the Seals will continue next season somewhere, it is unlikely Kansas City Scouts will see a third season in the league. However a civic delegation from Kansas City arrived Monday night seeking to keep the debt-ridden team in the NHL.

"That's what we are talking about now because they have lost the support of the basketball group."

Meanwhile league president Clarence Campbell said the NHL's major concern about the Scouts would be the staying power of the new owners because the league had already loaned the Scouts $300,000 and had not been repaid. Campbell said the NHL must know about the Scouts future by June 25 because he believed a 17-team schedule was "as good as drawn."

NHL AWARD VOTING

HART

Bobby Clarke, Philadelphia, 245; Denis Potvin, NY Islanders, 75; Guy Lafleur, Montreal, 62; Ken Dryden, Montreal, 29; Brad Park, NY Rangers-Boston, 15; Jean Ratelle, NY Rangers-Boston 11; Pete Mahovlich, Montreal 10; Gilbert Perreault, Buffalo, 10; Darryl Sittler, Toronto 8; Dave Burrows, Pittsburgh, 5; Marcel Dionne, Los Angeles, 3; John Buyck, Boston, 3; Jean Potvin, NY Islanders, 3; Pierre Larouche, Pittsburgh, 3; Tom Lysiak, Atlanta, 1; Bryan Trottier, NY Islanders, 1; Denis Herron, Kansas City, 1.

CALDER TROPHY

Bryan Trottier, NY Islanders, 262; Glenn Resch, NY Islanders, 99; Dennis Maruk, California, 59; Michel Bergeron, Detroit, 32; Mel Bridgman, Philadelphia, 8; Rick Blight, Vancouver, 8; Bernie Wolfe, Washington, 6; Larry Goodenough, Philadelphia, 4; Doug Jarvis, Montreal, 2; Gary Sargent, Los Angeles, 2; Tony White, Washington, 1; Tim Young, Minnesota, 1; Bruce Affleck, St. Louis, 1; Hartland Monahan, Washington, 1.

LADY BYNG

Jean Ratelle, NY Rangers-Boston, 145; Jean Pronovost, Pittsburgh, 72; Guy Lafleur, Montreal, 37; Butch Goring, Los Angeles, 27; Errol Thompson, Toronto, 22; John Bucyk, Boston, 20; Gilbert Perreault, Buffalo, 18; Marcel Dionne, Los Angeles, 15; Bryan Trottier, NY Islanders, 14; Rod Gilbert, NY Rangers, 13; Yvan Cournoyer, Montreal, 11; Chuck Lefley, St. Louis, 11; Borje Salming, Toronto, 11; Syl Apps, Pittsburgh, 11; Peter Mahovlich, Montreal, 9; Bill Clement, Washington-Atlanta, 6; Pit Martin, Chicago, 6; Ron Schock, Pittsburgh, 5; Garry Unger, St. Louis, 5; Phil Esposito, Boston-NY Rangers, 5; Yvon Labre, Washington, 5; Ed Westfall, NY Islanders, 5; Lowell MacDonald, Pittsburgh, 3; Guy Charron, Kansas City, 2; Craig Ramsay, Buffalo, 1; Jacques Lemaire, Montreal, 1; Pierre Larouche, Pittsburgh, 1; Joe Watson, Philadelphia, 1; Fred Stanfield, Buffalo, 1; Rick Kehoe, Pittsburgh, 1; Eddie Johnston, St. Louis, 1; Bob Nevin, Los Angeles, 1.

NORRIS TROPHY

Denis Potvin, NY Islanders, 237; Brad Park, NY Rangers-Boston, 96; Borje Salming, Toronto, 36; Guy Lapointe, Montreal, 39; Serge Savard, Montreal, 23; Jimmy Watson, Philadelphia, 13; Dave Burrows, Pittsburgh, 8; Jean Potvin, NY Islanders, 3; Terry Harper, Detroit, 3; Andre Dupont, Philadelphia, 3; Dallas Smith, Boston, 1; Don Awrey, Montreal, 1; Larry Robinson, Montreal, 1.

Babcock To Coach 'Bellies

NEW WESTMINSTER (CP) — New Westminster Salmonbellies have named 15-year veteran Bob Babcock of Vancouver as the replacement for coach Wayne Goss, who stepped down last week from the Western Lacrosse Association team.

Babcock, 37, played for Vancouver Burrards until retiring after the 1974 season. He is the seventh all-time leading scorer in the WLA with 445 goals and 553 assists.

Goss will remain with the Salmonbellies as a player. He was in his first season as a coach.

Babcock will make his first appearance as coach Wednesday when the Salmonbellies visit Victoria Shamrocks for the opening game in a back-to-back series which concludes Thursday at Queen's Park Arena.

Macs Bidding To Hike Lead

Members of Victoria McDonalds are still running one-two in the Western Canada Junior Lacrosse league scoring race and another Mac is listed among the top 10 snipers.

Kevin Alexander is in his accustomed place at the top of the table with 75 points on a league high of 32 goals and 43 assists. Captain Bob Cool of the Bakers is second with 27 goals and 39 assists for 66 points.

Scott Browning has 11 goals and 24 assists for 35 points and eighth place.

McDonalds host Coquitlam J-Hawks in tonight's league action at the Esquimalt Sports Centre at 8 p.m. and with a win can take a three-point lead over New Westminster Salmonbellies and Burnaby Cablevision, who are tied for second place.

Last week an 11-11 tie against Cablevision stopped the Bakers' win streak at home at 15, but they are still unbeaten at Esquimalt in their last 16 games, a record they will be attempting to preserve.

McDonalds have placed five players on the all-star team to meet league champion Burnaby Cablevision in the all-star game at Queens Park, New Westminster, July 1.

They are Cool, Alexander, Steve Hepburn, Ken King and Browning. Other members of the all-star club are Mike Reelie, Dan Tickner, Jim Alward and Mark Vanastin of Coquitlam; Rico Bellusci, Joe Morello and Len Cimienilli of Richmond, and Jim Poelzer, Mark and Ivan Tuura, Keith Manning, Mario Govorchin and Ken Brown of New Westminister. Peter Black of New Westminster is the coach.

Scoring leaders:

Alexander (V)	32	43	75
Cool (V)	27	39	66
Reelie (C)	21	28	49
M. Tuura (NW)	25	19	44
Valastin (C)	25	16	41
Tickner (C)	20	21	41
Wilson (B)	16	25	41
Browning (V)	11	24	35
Perrault (B)	16	17	33
I. Tuura (NW)	18	14	32
Brown (NW)	16	15	31
Bellusci (R)	18	12	30
Cahill (NW)	11	19	30
Sim (B)	10	20	30

Cedar Hill Wins Duel of Leaders

It was a battle of the cross-town league leaders in opening action of the Babe Ruth Inter-League Baseball Tournament at Layritz Park Monday.

Cedar Hill Nurseries, champions-elect of the Cosmopolitan League, proved the better of the two. Cedar Hill defeated Camosun Electric, top team in the Saanich Evening Optimist League, 4-0.

Brian Martin hurled the shutout for the Nurseries' team and John Ker provided the winning margin when he hit a two-run homer in the first inning.

In other first-round games of the single-knockout event, K and M Crane of Saanich defeated Cosmopolitans of the Gordon Head League, 10-2, Saanich Lions of Layritz downed Government Street Texaco of Gordon Head 9-5, and Oak Bay Kiwanis of Saanich doubled UCT of Esquimalt 12-6.

The tournament continues tonight with games scheduled at Reynolds, Lambrick, Sanscah, Bullen and Layritz Parks. Starting times are 6:15 p.m.

'BUYERS' OF ORR BEWARE!

MONTREAL (CP) — Chicago Black Hawks and St. Louis Blues are still in the running for the services of defenceman Bobby Orr, winner of eight Norris trophies as the National Hockey League's best defenceman while toiling for Boston Bruins.

Orr, who became a free agent June 1, will not be going back to Boston and sometime this afternoon his lawyer, Alan Eagleson of Toronto, expects "to be in a position to announce where Orr is going."

"There are three alternatives—St. Louis, Chicago or he's going to retire for at least a year," said Eagleson Monday. "Bobby's knee is in somewhat tough shape. He may have to have another operation this summer and I wanted to advise any team, as I did, that they are buying damaged goods and let the buyer beware.

Eagleson said the matter of compensation to the Bruins for Orr is none of his business and just a matter between the clubs involved.

ROCKS LEAD IN FIVE

Victoria Shamrocks may have lost their second game of the season to Coquitlam Adanacs Saturday night at Coquitlam but they still have five firsts to their credit in the Western Lacrosse Association statistical department.

They lead the league with an eight-point bulge over second-place Vancouver Burrards; they have the league leading goal-getter in Ron MacNeil, who has 25, and they have the league leader in assists in Ranjit Dillon who has 26.

In goalkeeping Skip Chapman of the Irish has the top individual record with a 10.94 goals-against average, just a shade better than that recorded by Vancouver's Dave Evans who has a 10.97 average. Shamrocks also own the best team average, Chapman and George Grover having an 11.90 goals-against average.

In addition Mike Beaulac has moved into second place in the points race. Beaulac has 18 goals and 23 assists for 41 points, three behind Jim Aitchison of Coquitlam. Dave Durante of Coquitlam is tied with Beaulac with 41 points.

MacNeil and Ivan Thompson each has 40 points while Ranjit Dillon has 35.

Beaulac has another goal this week. With a three-goal performance against New Westminster here Wednesday he could reach the 200-goal plateau. Dillon (Ranjit) has moved into seventh place in the all-time scoring race. He replaces Gordie Gimple and now has 964 points.

Scoring leaders:

SCORING

Jim Aitchison (C)	20	24	44
Mike Beaulac (V)	18	23	41
Dave Durante (C)	18	23	41
Ron MacNeil (V)	25	15	40
Ivan Thompson (V)	20	20	40
Brian Tasker (NW)	15	25	40
Jim Johnston (NW)	20	17	37
Bob Tasker (NW)	17	18	35
Ranjit Dillon (V)	9	26	35
Ron Pinder(VCR)	18	15	33
Wayne Sutherland (N)	13	20	33
Wayne Goss (NW)	10	21	31
Brian Evans (N)	10	20	30
Doug Hayes (VCR)	15	14	29
Charn Dhillon (V)	11	18	29
Dan Green (V)	12	15	27
Jan Magee (NW)	7	20	27
Bob Saff (VCR)	9	17	26

Peterbilts Take Tourney Honors

VANCOUVER — Peterbilts defeated Goldies 4-3 in an all Seattle final to capture top honors in the Magic Three men's softball tournament at South Memorial Park at the weekend.

Abbotsford Merchants took third-place money while the host Vancouver Magicians finished fourth.

Hoop Coaches Baseball Heroes

A couple of basketball coaches got together at Lambrick Park Monday night and powered Greaves Motors to a 6-5 victory over Farmer Construction in a Senior Amateur Baseball League game.

Rick Mark and Walt Burrows each hit a home run for the league leaders who meet second-place Gorge in tonight's action at Lambrick.

Mark and Burrows are co-coaches of the Victoria Scorpions of the Dogwood Senior Men's Basketball League in the winter.

Terry Karpiuk, although giving up a run in the seventh, preserved the victory for Greaves' starter, Ted Beech.

	W	L	Pct.	GBL
Greaves	5	1	.833	—
Gorge	4	2	.667	1
Farmer Constr.	2	4	.333	3
Kubicaks	1	5	.167	4

Next game: Tonight — Gorge vs. Greaves, Lambrick Park.

Ray Joins Eagles

PHILADELPHIA (AP) — Philadelphia Eagles of the National Football League have signed former Los Angeles Rams' kicker David Ray as a free agent.

Record Entry for Amateur

The B.C. Men's Amateur Golf Championships which will open at Point Grey Golf and Country Club Wednesday has drawn a record field of 228 players including 49 entrants from Vancouver Island.

Cec Ferguson of Gorge Vale, a member of last year's B.C. Willingdon Cup team, heads the Island contingent for the 72-hole event which will produce a new champion this year.

Jim Nelford of Vancouver, who won the event in Nanaimo last year, is unable to compete as he will be playing for Brigham Young University in the U.S. National Collegiate Athletic Association Championships.

Still there will be plenty of competition and much of it good. For instance, the three other members of the 1975 B.C. Willingdon Cup team, Doug Roxborough, Muncie Booth and Bill Hobbis, are entered; and Roxborough, who last weekend won the Vancouver City championship must be considered one of the prime favorites. Roxborough won the Canadian championship in 1974.

Other strong contenders are John Russell of the Point Grey Club who was a member of the inter-provincial team; Dave Mick of Gorge Vale, a former Willingdon Cup player; ex-Victorian Ken Floyd, also a former member of the inter-provincial team; Jim Godlard, the 1975 Canadian and B.C. junior champion; Jim Rutledge of Victoria, the Canadian juvenile champion and B.C. high school titleholder, and Sandy Harper of Nanaimo, a former B.C. junior champion.

First two rounds of the B.C. Amateur are also qualifying rounds for the Canadian Amateur which will be held at Royal Colwood, Aug. 25-28. A golfer must average out not more than eight strokes over the course rating.

However, the maximum of eight may be reduced if necessary to keep the field for the Canadian to the limit of 160 players.

★ ★ ★

Tee-off time for Vancouver Island players Wednesday follows:

Dick Austin 12:31 p.m.; Don Atkinson 9:36 a.m.; Steve Allan 11:42 a.m.; Ron Bell 11:42 a.m.; Art Carey 12:10 p.m.; Cec Ferguson 10:32 a.m.; Aren Frederiksen 8:26 a.m.; J. Ferguson 7:44 a.m.; M. Foreman 9:50 a.m.; Don Gowan 8:47 a.m.; J. Gowan 9:29 a.m.; Mike Gray 10:25 a.m.; Jim Girard 11:56 a.m.; Bruce Harper 7:37 a.m.; Steve Hamilton 8:47 a.m.; Ron Hungle 11:28 a.m.; Sandy Harper 11:07 a.m.; Hal Jacobsen 2:02 p.m.; Jeff Jones 10:24 a.m.; Mike Kolb 8:40 a.m.; Laurie Kerr 10:53 a.m.; Rick Kent 11:28 a.m.; L. Kiff 11:56 a.m.; R. Logan 12:03 p.m.; G. McKay 2:02 p.m.; J. McMurran 12:03 p.m. D. McDonald 11:35 a.m.; Dave Mick 10:11 a.m.; Grant Milliken 9:57 a.m.; M. MacKenzie 8:40 a.m.; Tom Maftechuk 8:33 a.m.; Tony Pisto 7:37 a.m.; Laurie Peet 10:04 a.m.; Bruce Pelmore 1:27 p.m.; T. Pollard 1:34 p.m.; Dave Rands 9:22 a.m.; Jim Rutledge 9:57 a.m.; Russ Reynolds 11:00 a.m.; Marty Richards 12:24 p.m.; John Russell 1:27 p.m.; B. Robertson 1:41 p.m.; L. Sawchuk 9:36 a.m.; Keith Swetnam 8:05 a.m.; Brian Sluggett 11:52 a.m.; J. Taylor 1:27 p.m.; C. Wylie 12:59 p.m.; Fred Worthington 1:34 p.m.; Jeff Wylie 10:25 a.m.

WRESTLING
Memorial Arena
Thurs., June 10
8:00 P.M.
JIMMY SNUKA
(248 Fijian Muscleman)
vs.
BIG JOHN QUINN
(280 Irish Crusher)
HUNTER vs. MORSE
Ramstad vs. Lawler
4-MAN TAG TEAM
Kahn and Bence vs. Franks and Froelich
Goodvoice vs. Watts
Tickets on sale at ARENA BOX OFFICE $4, $3.50, $3. Rush under 12, $2.50 Rush. Rush sold at door only.

JUNIOR "A" LACROSSE
Western Canada Major Junior League
McDonalds vs. Coquitlam
(Event No. 31)
ESQUIMALT SPORTS CENTRE
Tues., June 8th 8 P.M.
6-6 Adults $2.00 Students, O.A.P. $1.25

It's Folly In Fastball

Getting ready for "Fastball Follies" is Betti Golding, who might be hoping Reg Underwood of Victoria Bates connects when ball is pitched. Scheduled for Central Park Thursday at 6:30 p.m., Follies will include game (with rule modifications) between members of Beta Sigma Phi Sorority and world champion Bates squad. Tickets for event, sponsored by sorority to raise funds for Canadian Arthritic and Rheumatism Society, cost $1 each and will be available at gate. (George Clement photo)

If You Lose, They're Dull

By The Associated Press

Pittsburgh Pirates and Cincinnati Reds put on a home-run hitting contest Monday night in a National League baseball game.

The Pirates came out on top 5-4, so the 16,001 fans at Pittsburgh's Three Rivers Stadium loved it. So did Richie Zisk because his pinch homer in the eighth, the seventh solo home run of the night, was the decisive blow.

"It looked like a driving range," said Zisk. "It was spectacular, an exciting game."

Pirate starter Bruce Kison enjoyed some of it.

"It was really fun when we were doing it to them," said Kison. "But it wasn't so much fun when they reversed it on me."

And Cincinnati manager Sparky Anderson didn't like it at all.

"It was dull," grumbled Anderson. "They're all dull when you lose."

Elsewhere in the National League, Philadelphia Phillies trimmed Los Angeles Dodgers 8-6, San Diego Padres dumped New York Mets 5-1 and St. Louis Cardinals edged Houston Astros 7-6.

Pittsburgh didn't get a hit until the fifth inning and Cincinnati didn't get one until the sixth. The Pirates stole a run in the sixth when Frank Taveras singled, stole second and came all the way home on throwing errors by Reds' catcher Bill Plummer and centre fielder Cesar Geronimo.

Then balls started jumping into the seats. Joe Morgan ended Kison's no-hitter with a leadoff homer in the seventh. The Pirates countered on roundtrippers by Al Oliver, Willie Stargell and Bill Robinson off Jack Billingham in their half of the seventh to go ahead 4-1.

Not to be outdone, Cincinnati struck back in the eighth to tie it 4-4. Morgan clouted his second homer of the night, Pete Rose hit one and the Reds picked up another run when Tony Perez scored from first base as Pittsburgh right fielder Dave Parker mis-played George Foster's single.

Then Zisk settled matters with his drive off Reds' reliever Will McEnaney in the eighth. The seven home runs tied the major league record for most solo homers in a nine-inning game.

"You can expect this kind of thing when with the Reds and the Pirates," said Morgan, "Both teams have a lot of good hitters and we go at each other."

Larry Bowa's tie-breaking single in the sixth off reliever Charlie Hough, 7-1, helped the Phils win their 16th road game in 20 tries. Greg Luzinski and Dick Allen clubbed two-run homer off Rick Rhoden in the first inning but the Dodgers came back in their half of the first on Ron Cey's grand slam homer off Ron Reed.

Dave Winfield's three-run homer, his ninth of the season, and Alan Foster's four-hit pitching carried San Diego to its third consecutive victory. It was Foster's first win since last June.

St. Louis battered Houston knuckleballer Joe Niekro for five runs in the first inning and held on behind a clutch relief performance by Al Hrabosky for the victory.

Jim Umbarger, who relieved 44 times last season, won his sixth game of the season as a full-time starter after leading Texas Rangers to a 6-4 win over Baltimore Orioles in one of three American League games.

Elsewhere, Minnesota Twins beat Cleveland Indians 7-2 and Kansas City Royals shut out Detroit Tigers 10-0.

★ ★ ★

AMERICAN LEAGUE

Detroit 000 000 000— 0 4 2
Kansas City 030 002 50x—10 14 1
Ruhle 4-2, Grilli (7) and Kimm; Busby 2-1, Littell (7) and Stinson. Home run: Kansas City — McRae (3rd).

Texas 120 003 000— 6 12 1
Baltimore 000 010 012— 4 9 1
Umbarger 6-4, Focault (9) and Sundberg; Grimsley 1-4 and Duncan. Home run: Baltimore — Grich (5th).

Minnesota 001 030 030— 7 11 3
Cleveland 001 000 100— 2 9 1
Goltz 6-2 and Wynegar; Waits 0-4, Thomas (5) and Ashby. Home runs: Minnesota — Wynegar (6th), Kusick (6th); Cleveland — Manning (4th).

NATIONAL LEAGUE

Philadelphia 400 102 001— 8 11 1
Los Angeles 400 010 001— 6 10 0
Reed 5-1, Garber (6) and Poone; Rhoden, Hough 7-1 (4), Marshall (8) and Yeager. Home runs: Philadelphia — Luzinski (8th), Allen (3rd); Los Angeles — Cey (10th).

Cincinnati 000 000 130—4 6 2
Pittsburgh 000 001 31X—5 6 1
Billingham, McEnaney 1-3 (8) and Plummer; Kison, Moose 2-1 (8), Guisti (9) and Sanguillen. Home runs: Cincinnati—Morgan (8th, 9th), Rose (4th); Pittsburgh—Oliver (7th), Stargell (7th), Robinson (9th), Zisk (6th).

St. Louis 500 100 010—7 11 0
Houston 010 000 320—6 9 2
Curtis 4-5, Hrabosky (7) and Simmons; Niekro 3-6, Griffin (4), Pentz (8) and Johnson. Home run: Houston—Johnson (6th).

New York 000 010 000—1 4 1
San Diego 000 002 03x—5 5 1
Swan 2-6, Lockwood (8) and Grote; Foster 1-2 and Davis. Home runs: San Diego—Winfield (9th).

FINAL FLING EXPECTED

NOTTINGHAM, England (Reuter) — The West Indies held an over-all lead of 286 after a late flourish on the fourth day of the first cricket test against England Monday.

The West Indians, 124 for three in their second innings at the close, are expected to have a final fling on the last day today before giving England at least five hours to bat on a deteriorating pitch.

A draw is therefore by no means certain as the English middle-order batsmen collapsed against the West Indies pacemen Monday morning, losing five wickets for 58 runs.

Stingers Snap Saanich Streak

Victoria Stingers handed Saanich Hunters their first defeat of the season in Vancouver Island Junior "B" Lacrosse League action Monday night with a 19-14 victory at Memorial Arena. In the league's other game at Juan de Fuca, Esquimalt Buccaneers edged last-place Juan de Fuca Whalers 18-15.

Forrest Owens and Dwayne Ferguson sparked the Stingers. Owens had six goals and two assists while Ferguson contributed five goals and six assists for an 11-point evening.

Gurdave Sundher had two goals. Singles went to Paul Michaels, Cleve Dheensaw, Rhys Wickes, Mike Sharpe, Bill Kaye and Steve Breer.

Murray McLaren had three goals and four assists for Hunters. Wayne Reeve, Ken Margetish and Paul Sharples each had two and Terry Gibbard, Dave Prette, Rich Gurney, Wayne Larsen and Greg McInnes each had singles.

Stingers led 7-4 at the end of the first period and 12-7 at the end of the second.

Marc Roberts had five goals and one assist for Esquimalt and league scoring leader Randy Bryant had four assists.

Gerry Vonk had a big night for the Whalers with six goals and two assists.

Carolan Needs Late Rally To Get Win on No-Hitter

Len Carolan pitched a no-hitter but still needed a two-run rally in the bottom of the seventh inning to produce a victory as Juan de Fuca Builders defeated Mike's Sports Shop, 2-1, in a Stuffy McGinnis Men's League softball game at Central Park Monday night.

Mikes had taken a one-run lead in the second when Alf Hass reached first base on an error, stole second and third and scored when catcher Lorne Halme's attempted pickoff throw sailed into the outfield.

But as good as Carolan was, the Builders weren't able to do anything with Mikes pitcher, Bob Harris, until the fateful seventh. It was a pair of pinch-hitters who started the winning rally.

Rod Nyberg singled and advanced to third on a one-out single by Larry Cole. After Pete Rumsby flied out, Carolan got a base on balls to load the bases. Len Banner then became the hero of the piece when he got the third hit of the inning to knock in the tying and winning runs.

Carolan struck out seven.

In the Sidney Men's Association, Gordon Bob hurled a five-hitter and hit a home run as KOA trimmed Harvey's Sporting Goods 11-2 at Sansca Park. Dan Henry also homered for the winners.

In women's play at Hyacinth Park, Carol Newcomb pitched a five-hitter as GSV Combos defeated Ingraham Hotel 5-1. Winners scored all their runs in the fith inning with five consecutive singles doing the damage.

Mikes Sports 010 000 0—1 0 0
JDF Builders 000 000 2—2 5 2
Bob Harris and Jim Boyd; Len Carolan and Lorne Halme.

Sedgman Loses Final

BJAERRED, Sweden (AP) — Denmark's Torben Ulrich beat Australian Frank Sedgman 6-3, 4-6, 7-6 Monday to win the first Grand Masters tennis tournament ever staged in Europe.

Sedgman teamed with countryman Rex Hartwig to take the doubles title with a 6-4, 5-7, 6-4 win over American Hugh Stewart and Australia's Bob Howe.

Brewers Obtain Veteran Pitcher

MILWAUKEE (AP) — Milwaukee Brewers obtained veteran right handed relief pitcher Danny Frisella from St. Louis Cardinals on Monday in exchange for a player to be named later.

Frisella, 30, had no won-lost record but posted a 3.91 earned-run average in 18 innings with St. Louis this season. His career record is 29-38 with a 3.37 ERA in stints with New York Mets, Atlanta, San Diego and St. Louis.

CHAIN LINK FENCING
SUMMER SALE
GOOD FENCES MAKE GOOD NEIGHBORS
RESIDENTIAL ★ COMMERCIAL ★ INDUSTRIAL
3 Ft. to 12 Ft. or a chain link with complete privacy, green or galvanized.
NO JOB IS TOO BIG OR TOO SMALL
FREE ESTIMATE—NO OBLIGATION
call
VAN ISLE CHAIN LINK FENCING
DAY 386-1841 EVENING

This is what Tilden charges for mileage. Before you rent, check the others.
00¢ per mile
TILDEN
Yes we have no mileage charge
No mileage charge in most major centres. Tilden features new model cars like this gas-saving Chevelle. For Canadian and worldwide reservations, call Tilden in your city. U.S. reservations through National Car Rental. Tilden head office: 1485 Stanley Street, Montreal. Canada's Olympic car rental service reminds you . . . they're your Olympics. Help make them happen by buying Olympic coins and stamps. They're good value. Like Tilden.
The exclusive car rental firm of the 1976 Olympic Games.
For reservations call 386-1213

VICTORIA TIRE—2 STORES TO SERVE YOU
Dependable Performance
Super Low Price
ALL WEATHER 4-PLY NYLON TIRES
$15 each installed
B78-13 (650-13) BLACKWALL
7 DAYS ONLY

F78-14 (775-14)	G78-14 (825-14)	G78-15 (825-15)	H78-15 (855-15)
$18 ea.	$20 ea.	$23 ea.	$25 ea.

Whitewalls $2 Each, Extra
Goodyear All Weather Nylon tires are constructed with four full plies of super strong nylon cord (not 2 plies with a 4-ply rating) to give you a strong, safe tire. The deep moulded tread design gives all weather traction and control. For a limited time only we are offering these dependable tires at super low prices. Act now. These tires are not likely to be available again at prices this low.
No! THESE ARE NOT RETREADS THEY'RE BRAND NEW, FACTORY FRESH FIRST QUALITY TIRES — BUILT TO GIVE DEPENDABLE SERVICE AT AN ECONOMICAL PRICE.
TUNE-UP
including parts and labour
$34.95 4-CYLINDER CARS
Here's what you get!
• New spark plugs
• New points
• New condensor
• New rotor
• Check spark plug wires, distributor cap, coil
• Engine compression test
• Adjust timing & dwell angle
• Adjust idle mixture
• Inspect fuel filter for proper operation
• Inspect P.C.V. operation
• Clean air filter element
• Lubricate heat riser valve
• Inspect cooling system hoses
6-CYL. $39.95
8-CYL. $44.95
CHARGEX
master charge
6-8
GOODYEAR
VICTORIA TIRE DOWNTOWN 610 Herald 382-6184
VICTORIA TIRE HILLSIDE 1823 Hillside—598-4584 Wed., Thurs., Fri., Open 'til 9 p.m.
GOODYEAR

EXHIBITION PARK RESULTS, ENTRIES

FIRST RACE—$1,950, maiden, claiming, three-year-olds, six and one-half furlongs:
Nearly Irish (Johnson) $8.80 $5.20 $3.30
August Night (Travers) 6.80 6.90
Winner's Deal (Lanoway) 7.80
Also ran: Gay Persnickety, Silent Ovation, Nifty Machine, Postal Code, Singing Wheels, Shandy Cove, Sunland Princess. Time—1:21 2-5. Quinella paid: $23.80.

SECOND RACE—$2,300, maiden, claiming, two-year-olds, three furlongs, 130 yards.
Moon of Fire (Chabara) $7.90 $4.50 $3.30
Curious Call (Barroby) 5.60 3.70
Grey Rhythm (Tierney) 2.80
Also ran: Fast Gift, Mialana, Aldermoney, Miss Jessie K, Tracy's Tenuity, Skana, Tricia Bam. Time 0:43 4-5.

THIRD RACE—$2,700, claiming, three-year-olds, six and one-half furlongs:
Wyn Spree (Johnson) $14.80 $7.20 $4.10
Billy Little Bear (Lanoway) 6.00 4.30
Just Facts (Leblanc) 3.90
Also ran: La Waun, Fighting Monarch, Sir Tiffany, That's a Venture, Sinful Mike. Time — 1:20 1-5.

FOURTH RACE—$2,300, claiming, three-year-olds, six and one-half furlongs:
Copper Monarch (Loseth) $6.00 $3.90 $3.30
Boundary Lady (Charlton) 3.80
Green Apple Pie (McMahon) 9.10
Also ran: Welcome North, Willy Roman, Bunkey's Baby, Lots O'Lip, Arch Regal, Spy Shot, Mr. Bradley. Time — 1:20 2-5. Exactor paid. $292.80.

FIFTH RACE — $2,700, claiming, three year olds, six and one-half furlongs:
Madame London (DeMorest) $4.60 $3.60 $2.70
Ask The Fleet (Airth) 6.80 4.30
Barbiturate (Johnson) 5.00
Also ran: Mutual Admiration, Arco's Pepe, Reina Cocina, Maya's Castle, Halo Everybody, Irish Win, Azulique. Time—1:20 3-5.

SIXTH RACE — $2,800, claiming, four year olds and up, one and one-sixteenth miles:
Gillies Boy (Johnson) $15.30 $7.10 $4.20
Oh Really (Arnold) 5.00 3.20
Big and Good (Tierney) 5.70
Also ran: Macapo, Stararco, Colonel Reigh, Cockle Barry, Born Proof, Canadian King.

SEVENTH RACE — $3,600, claiming, four-year-olds and up, six and one-half furlongs:
Avalon Isle (Frazier) $7.70 $4.00 $3.20
Ships Visitor (Johnson) 3.40 2.60
Jet of the Times (Cuthbertson) 3.40
Also ran: Devil's Daughter, Pearly D Will, Pacific Diamond, Rothesay Bay, Hola Magic, Tudor Lou, Easter's Trophy. Time — 1:19 3-5.

EIGHTH RACE — $3,600, claiming, four-year-olds and up, six and one-half furlongs:
Pickle Pie (Peichoto) $18.40 $7.70 $6.30
He's A Tuffy (Loseth) 4.00 3.70
Discovery Passage (Smith) 5.80
Also ran: That's the Key, Jahanger, Khafare, Hard-Runner, Beau Cecil, Alderton, Fuddle Duddle. Time — 1:19 1-5.

NINTH RACE—$5,000, allowance, three-year-olds and up, one and sixteenth miles:
Mio Caro (Carter) $6.60 $3.80 $2.00
Pancheta's Will (Chabara) 3.80 3.40
Delta Bay (Furlong) 4.40
Also ran: G. G. Hill, Charles of York, Grande Ribot, Tango King. Time — 1:46 2-5.

TENTH RACE—$1,950, claiming, four-year-olds and up, six and one-half furlongs:
McNoon (Loseth) $5.70 $3.60 $4.30
Monashee Kid (Peichoto) 7.00 6.50
Proud Skipper (Manning) 24.80
Also ran: Lite Whitenin, Kensington Drive, J. B.'s Purchase, Vital Guard, Tomblon T., Linda Dawn. Time—1:21 2-5. Quinella paid $38.30. Track scratch: Tiwol's Son. Attendance: 7,851. Track handle, $731,895.

WEDNESDAY'S ENTRIES

FIRST RACE — Claiming, $1,950, for Canadian three-year-olds, six and one-half furlongs:
Bear Hill (Furlong) 120
Jr. Consistent (Peichoto) 120
Cancho Gold (Tierney) 120
Time To Market (Salas) 120
Devil You (no rider) 120
Earl Of Surrey (Cuthbertson) 120
Falaron Aerialist (Carter) 120
Nihcnaib (Maese) 120
Mabe A Jewel (Hernandez) 115
Also eligible:
Saanichton (Peichoto) 120
Frosty Serenade (LeBlanc) 120
Another Charger (Chabara) 120
Canadian Rocky (Barroby) 120

SECOND RACE—Claiming, $2,400, for two-year-olds, nursery course:
Velvet Breeze (no rider) 113
Collectors Pride (Loseth) 113
Dancing Sands (Smith) 113
Naramata Belle (Charlton) 113
Zirita (Peichoto) 113
Midnite Tear (no rider) 113
Velvet Streaker (Tierney) 118
Heavenly Dawn (Cuthbertson) 118
Miss Streaker (Carter) 113
Dum Dum (McMahon) 113
Also eligible:
Lea's Buddy (Brownell) 113
Select Company (Tierney) 118
Hurried Romance (Frazier) 113
Run For Nana (Arnold) 113

THIRD RACE—Claiming, $1,950, for Canadian three-year-olds, six and one-half furlongs:
Noorworth (no rider) 120
Supreme Michael (McMahon) 120
Buds Playboy (Arnold) 120
Music Mill (no rider) 120
Blue Moon D (no rider) 120
Gunlayer (no rider) 115
Most Clever (Peichoto) 120
Mr. O'Giant (Barroby) 120
Apache Flight (no rider) 120
Tap Man (Manning) 110
Also eligible:
Helicopter Boy (Frazier) 120
Judys Balladier (Arnold) 120
Timber Toter (Combs) 120
Fintry (Hernandez) 115

FOURTH RACE—Claiming, $2,050, for Canadian three and four-year-olds, one and one-sixteenth miles:
Tweenzels Pet (Travers) 112
Tura Tay (Arnold) 115
Mi Diablo (Johnson) 117
Boss Summer (Peichoto) 112
Roman Count (Wolski) 112
Rands Mark (Rich) 115
Sherries Hope (Krasner) 112
Liners Jewel (Hernandez) 112
Sheers Delight (Maese) 120
Shadow Cove (Baroby) 115
Also eligible:
Kelving (Tierney) 117
Collio (Barroby) 120
Honey Royal (Smith) 115
James Jessie (Frazier) 120

FIFTH RACE — Claiming, $1,950, for four-year-olds and up, six and one-half furlongs:
Pacific Ruby (Brownell) 120
La Belle Rouge (Carter) 117
Arnak (Loseth) 112
Comic Way (LeBlanc) 117
Winning Song (Tierney) 117
B. Laurel (Peichoto) 117
Centennial Hostess (Hernandez) 112
Liberated Woman (Barroby) 117
Tear And A Smile (Arnold) 120
Madame Temeraire (Travers) 117
Also eligible:
Sassy Sis (Krasner) 120
Micky Finn (Lanoway) 117
Newfields (Cuthbertson) 117
Radical Innocence (McMahon) 117

SIXTH RACE — Claiming, $2,800, for four-year-olds and up, one and one-sixteenth miles:
Treasure Mill (Combs) 120
Tenicia (Johnson) 117
Candy Banner (Loseth) 113
Direct Control (Cuthbertson) 117
Connies Lass (Carter) 120
Tall Squaw (Arnold) 117
Shielas Diamond (Rich) 112
Canadian Colleen (Chabara) 117

SEVENTH RACE — Claiming, $3,400, for four-year-olds and up, six and one-half furlongs:
a-Cape Dyer (Johnson) 116
Inerly (Smith) 122
Kippy Nite (Krasner) 120
Rods Pride (LeBlanc) 116
Lawdy Doc (Cuthbertson) 122
Cottonwood Canyon (Loseth) 111
Kelly S (Arnold) 119
Doc Newby (Maese) 116
Big Ed Johnson (McMahon) 119
Lamont (Frazier) 119
Also eligible:
a-Dr. Hess (Tierney) 119
a-entry.

EIGHTH RACE — Allowance, $3,400, for three-year-olds, one and one-sixteenth miles:
Source Of Funds (Charlton) 115
Tenusa (Travers) 115
Mike Kaye (Tierney) 115
Leo Miner (Loseth) 107
Dark Summer (Arnold) 115
Close Vote (Maese) 115
Canada West (Hernandez) 110
Prominent Star (Lanoway) 115
Brofield (Smith) 115
Usibio (Krasner) 115
Also eligible:
Lord Hubert (Johnson) 115

NINTH RACE — Claiming, $4,700, for four-year-olds and up, six and one-half furlongs:
Tis Good (Johnson) 119
Ole Conkie (Peichoto) 119
Amblazing (Krasner) 119
Fleet Allnation (Rich) 112
Squirrely Walker (LeBlanc) 122
Acrocyanosis (Carter) 122
Hanini (Lanoway) 116
Making The Mark (Smith) 115
Tow The Line (Tierney) 119

TENTH RACE — Claiming, $3,000, for four-year-olds and up, six and one-half furlongs:
Bel Can Jr. (Tierney) 117
Fremar (Loseth) 112
White Ensign (Frazier) 114
Scots Rule (McMahon) 114
Scotch Or Water (Lanoway) 112
Magic Jester (Barroby) 114
The Aryan (Brownell) 114
Sonic Ray (Johnson) 116
Tough Magic (Cuthbertson) 114
Pacific Rim (Peichoto) 117
Also eligible:
Apache Boy (Krasner) 118
Mr. Tom Thumb (Loseth) 110
Ablahk (Peichoto) 114
Quadra Isle (Carter) 117

Four Would Pay to Join NBA

LOUISVILLE, Ky. (AP) — Four of the six American Basketball Association teams have decided in a secret meeting in Chicago to pay $4.5 million each to enter the rival National Basketball Association, general manager Dave Vance of Kentucky Colonels said Monday.

Vance said the Colonels and the Spirits of St. Louis voted against the move to disband the ABA and merge with the NBA and that the other four teams agreed to buy out the Colonels and the Spirits, who were supposed to resume operations in Utah next season.

He said he was told of what transpired in the secret meeting by John Y. Brown Jr., the president of the ABA whose wife, Ellie, is majority stockholder of the Colonels. Brown returned from Chicago Monday afternoon, a few hours after the meeting ended.

"I have talked with Mr. Brown, and he told me that the position actually is we have declined to go along with the other teams in the ABA under the current terms and conditions which have been outlined to us with respect to a possible merger," Vance said.

Those terms, he said, include provisions for four ABA teams to pay $4.5 million each to the NBA to join it.

"If at the meeting of the NBA next week, if they say they want four ABA teams at the price that has been quoted, then Kentucky will not be included among the four," Vance said. "At that point in time the other four ABA teams would have to buy out the Kentucky franchise and the Utah franchise."

The four teams which want to join the NBA, Vance said, are Denver Nuggets, New York Nets, Indiana Pacers and San Antonio Spurs.

KIWIS IGNORING BOYCOTT THREAT

WELLINGTON, N.Z. (AFP) — The New Zealand Rugby Union named a party of players Sunday to tour South Africa despite boycott threats by the Supreme Council for Sport in Africa.

The move might end in confrontation at Summer Olympics at Montreal since the council, representing 47 countries, has announced sanctions against all sport events in which New Zealanders take part. A similar boycott threat at the 1972 Olympics at Munich brought about the ban of Rhodesia.

Lord Killanin, International Olympic Committee IOC president, said in November that any country withdrawing for political reasons would be liable to supension from all Olympic activities.

Yet the council has issued and maintained its threat, and secretary general Jean-Claude Ganga of the Congo expected support from the Third World.

MIKE CULLIN PLACES FIFTH IN SINGLES

BLED, Yugoslavia — Canada's Olympic rowing hopefuls won four events at a weekend international regatta.

Competing against some of Europe's top crews in the Bled international regatta, the Canadian men's squad took the eight, cox four, coxless four and quadruple sculls on Lake Bled, site of the 1966 world championships.

The Canadians added a second in the cox pair, a third in the coxless pair and had Mike Cullin of Victoria wind up fifth in the single after handily winning his heat.

The girls' team did not compete here during the weekend after their success of the previous weekend.

Rutledge Scores Playoff Victory

NORTH VANCOUVER — Jim Rutledge of Oak Bay sank a clutch seven-foot putt for a par four in a sudden-death playoff to defeat Brian Eccleston of Handsworth, North Vancouver, and win individual honors in the sixth annual B.C. HIgh School boys' golf championship at Capilano Golf Club Monday.

Rutledge, who had a 73 Saturday, fired a 77 Monday for a 150 total. Eccleston posted a 77 Saturday and a 73 Monday to force the playoff.

Andy Girling of Vancouver's Lord Byng was third with 77-74—151. Dan Walker of Stanley Humphries was fourth at 77-75—152 and Scott Fitzsimmons of Vancouver's Magee fifth with 77-77 — 154.

Windsor Dukes of North Vancouver won the team title with a four-man total of 644. Handsworth, also of North Vancouver, finished second at 646 and Stanley Humphries of Castlegar was third at 647.

The Oak Bay team of Rutledge, Rob Lee, Dave Watt and John Denissger wound up fifth at 655. A Courtenay team of Brian Lewis, Mitch Carr-Hilton, Greg Williams and Stu Winchester tied for eighth with Point Grey at 662.

CANADIAN DRESSAGE TEAM PICKED

CEDAR VALLEY, Ont. (CP) — Lorraine Stubbs of Rockwood, Ont., guiding True North to two victories in trial selections during the weekend, was one of four riders named Sunday to the Canadian Olympic equestrian dressage team.

Miss Stubbs won the Grand Prix Special on Sunday, the second part of the second trial, with 694 points.

Christilot Boylen of Cedar Valley, who will ride Gaspano in the Olympics, was named the captain of the team. Others selected were Barbara Stracey of Kleinburg, Ont., on Jungherr II, and Cynthia Neale of King, Ont., who will ride Fruhwind.

Burning Rectal Itch Relieved In Minutes

One of the most common afflictions is a condition known as "Itching Piles." It is most embarrassing for the sufferer during the day and especially aggravating at night.

If you want satisfactory relief—here's good news. A renowned research laboratory has found a unique healing substance with the ability to promptly relieve the burning itch and pain. It actually shrinks hemorrhoids. This substance has been shown to produce a most effective rate of healing. Its germ-killing properties also help prevent infection.

In one hemorrhoid case after another "very striking improvement" was reported. This improvement was maintained in cases where clinical observations were continued over a period of many months. Furthermore, these tests and observations were made on patients with a wide variety of hemorrhoidal conditions.

All this was accomplished by a healing substance (Bio-Dyne)—developed by a world-renowned research institution. This substance is now obtainable in *ointment* or *suppository* form known as *Preparation H*. Ask for Preparation H Suppositories (convenient to carry if away from home) or Preparation H Ointment with special applicator. Available at all drug counters. Satisfactiou or your money refunded.

Preparation H

Canadians Join Lions

VANCOUVER (CP) — British Columbia Lions of the Canadian Football League announced Monday the signing of three Canadians to 1976 contracts.

The three are Dale Parkhouse, six-foot-five, 230 pounds, a tight end from Western Ontario and a third-round draft choice of the team; Mike Harrington, five-foot-10, 180 pounds, a defensive back from University of Saskatchewan; and Don McLellan, six-foot-one, 198 pounds, a defensive back from Simon Fraser University and Hawaii.

Minor Baseball

LITTLE LEAGUE
Esquimalt
Gorge Vale Golf Eagles 14, Esquimalt Legion 5.

THE "ROYAL HUDSON" EXCURSION TO SQUAMISH

Leaves North Vancouver at 10:00 am

(British Columbia Railway Station, 4131 West 1st) Wednesday through Sunday and statutory holidays. The trip takes 2 hours each way with a stopover in Squamish for lunch.

TICKETS - Adults $5.50, Students 12 - 18 and Senior Citizens $4.00, Children 2 - 11 $2.75. Reservations are recommended. Phone 987-5211 between 8 am and 10 pm. Reserved tickets must be picked up at the British Columbia Railway Station 48 hours ahead of trip. Tickets may also be purchased at the Vancouver Bus Depot ticket office where no phone reservations will be taken.

BUS AND TRAIN
trip from Victoria (all inclusive)
for information call
VI COACH LINES - 385-2467

Operated by
BRITISH COLUMBIA RAILWAY
for Government of British Columbia
Department of Recreation and Travel Industry
Hon. Grace M. McCarthy, Minister

At Ford and Mercury dealers

THE CONFIDENT OFFER.

If you're going to buy any make of new 1976 car or light truck by July 31/76, you could win a $12,000 boat or Mini-Motorhome or $10,000 in cash.

10 chances to win your choice of...

Whether you buy one of our new 1976 cars or light trucks or even one of theirs you could win by visiting and registering at your Ford or Mercury dealer first.

Why is Ford of Canada making this confident offer?

Because we want you to visit your Ford or Mercury dealer if you're in the market for a new 1976 car or light truck of any make or any size from any manufacturer. We're convinced that once you see our selection of cars and light trucks, you'll be really impressed. Impressed with the quality we design into our cars, the real value for your purchasing dollar, and the full range of sizes and models to suit most everyone's needs and budget. And you'll be impressed with the comfort and quality of workmanship in our cars, from the spunky, economical Pinto and Bobcat to the luxurious Thunderbird and Continentals.

We're confident that once you compare our cars with the competition you'll feel as we do. And that's why we're making this offer . . . The Confident Offer from Ford of Canada.

Visit your Ford or Mercury dealer before you sign any order. Register and compare. The closer you look, the better we look. We're that confident.

A $12,000 Grew Boat

This sporty Grew SS204 is a sharp 19½ ft. craft equipped with a MerCruiser 233 hp motor, convertible top and much more.

Or a $12,000 Funcraft Mini-Motorhome

This Funcraft Mini-Motorhome is a conversion of the Ford E150 window van and is ideal for family travel, equipped with such features as a convertible dining table/double bed, sink, stove and lots of cupboard space.

Or $10,000 cash

Here's how you could win!

To be eligible to win one of the 10 prizes to be awarded nationally, just visit a Ford or Mercury dealer, complete THE CONFIDENT OFFER registration form and then, by July 31st, 1976, purchase any make (ours or theirs) of new 1976 car or light truck. Complete contest details are at your Ford or Mercury dealer. Contest closes July 31st, 1976.

Here's when you could win!

Three lucky winners will be drawn June 15. The second draw will be July 15 for 3 winners and the final 4 winners will be drawn August 16th, 1976. The sooner you buy and enter the contest, the more chances you'll have of winning, because all entries, except previous winners, are eligible for all remaining draws. So enter early.

Before you sign an order for any make of car or light truck (up to10,650lbs. GVW) visit your Ford or Mercury dealer—it could be your great chance to win your choice of a $12,000 boat or Mini-Motorhome or $10,000 in cash.

THE CONFIDENT OFFER.

MERCURY LINCOLN FORD

Before you buy any 1976 car or light truck be sure you come by your Ford or Mercury dealer first.

Ford

Big Gene Blows His Cool

By PETER THOMSON
Times Ottawa Bureau

OTTAWA—For a fleeting moment Agriculture Minister Eugen Whelan lost his temper.

He accused don Mazankowski (PC—Vegreville) of asking "stupid questions."

He challenged Tory Consumer Affairs critic Heward Grafftey to "tell Quebec farmers I paid them too much."

And he blustered and blew for more than two minutes during the question period.

There was a suspicion that it was a question from former Consumer Affairs Minister Herb Gray that got Whelan worked up.

Mazankowski's questions really were not offensive.

And Grafftey wasn't even in the House.

But Gray had some statistics showing that Canada's dairy product surplus actually increased in the first month of the new dairy year, and he wanted to know why the Canadian Dairy Commission wouldn't lower the price to consumers to increase consumption

Gray said he had obtained figures from Statistics Canada showing skim milk powder in storage was 338,776, million pounds on May 1—up 10 per cent from 317,564 million on April 1, and up some 250 per cent from 139,505 million pounds on May 1, 1975.

"Recent events seem to indicate some dissatisfaction with the program, not only by consumers but producers as well," Gray said.

He wondered if the government would consider selling part of the surplus to Canadian consumers—thus helping consumers with inexpensive nutritious food, and producers by getting rid of the surplus.

Whelan allowed that there was "some dissatisfaction with the problem," but didn't think an increased subsidy was the answer.

It was when Mazankowski asked, about discussions between the Dairy Commission and animal feed producers that Whelan displayed his anger.

After admitting negotiations were going on, Whelan declared the skim milk powder belongs to the dairy farmers of Canada.

"I am here as Minister of Agriculture to make sure that they get the best income possible," shouted Whelan.

"If the minister is suggesting he is trying to get farmers the best price possible, may I remind him he's doing a damned poor job," replied Mazankowski.

"I simply asked if . . . consultations that he and his officials recommended have been completed and, if so, can he report to the House."

"Well," retorted Whelan, "If I'm doing a damned poor job, the salesmanship job can be offered to the Hon. member any time he wants."

Conservatives applauded, and the Whelan anger boiled.

"If the Hon. member wants to be more useful than he is by asking the stupid question he is asking, maybe he should go around the world and sell some skimmed milk powder. What he is saying isn't true. Farmers cannot afford to produce skim milk powder for animal protein; they would go broke quicker than they are at the present time . . .

"And let him tell Grafftey to have the guts to go and tell Quebec farmers that I am paying them too much for their milk."

Mazankowski managed to get in the last word.

"I would remind the minister that my job would be to sell rather than to store. That is what the business of selling is all about," he said.

Whelan later told reporters the storage bill on skim milk powder is "too damn much." He said he thought it was about $2 million a month.

In the cool of the corridors the minister said he was not in any "frenzy" to sell the surplus.

He said much of what is in storage has already been sold and only about 119 million pounds remains to be disposed of.

Pepin Confident No Strike

JASPER (CP) — Jean-Luc Pepin, chairman of the Anti-inflation Board, expressed confidence Monday that labor will not stage a general strike against wage-price controls and that the Supreme Court of Canada will uphold the validity of the program.

Pepin spoke about the program to the annual meeting of the Western Associations of Broadcasters.

In an interview after his speech, he said labor would be "crazy" to go on strike over the controls.

Such a national walkout would be very costly to Canada, and especially to organized labor, he said.

Pepin said in his speech that while labor leaders were attacking the anti-inflationary program nationally, they were telling employees at the local level to accept wage increases which were in keeping with the anti-inflation program's goals.

There is no doubt that on the compensation or wage side of the program there has been a significant dampening of expectations for high settlements, he said.

When controls were instituted last October, labor settlements were averaging annual increases of more than 20 per cent; now they were about 12 per cent.

JOE CLARK TAKES OVER

MONTREAL (CP) — Progressive Conservative leader Joe Clark will assume personal control of the Quebec wing of his party, the president of the Quebec PC Association said Monday.

Claude Dupras told a news conference that MP Claude Wagner will not lead the reorganization of the Tory party in Quebec.

Dupras, however, denied reports that Mr. Wagner is no longer involved in party affairs. "He's certainly the most influential Conservative in Quebec," Dupras said.

Tory Chief Against Noose

OTTAWA (CP) — While Progressive Conservative Leader Joe Clark and frontbencher Flora Mardonald said Monday the noose should be banned, two other prominent Conservatives argued that it should be retained to punish murderers.

Albertan Jack Horner and Nova Scotian Patrick Nowlan told the Commons they would vote against a government bill to replace the death penalty with lengthy prison sentences.

Clark said there was no conclusive evidence that execution is a deterrent to "those peculiar people who commit murder."

Nor was there evidence that execution would achieve an important social good, the only justification he could see for it.

Capital punishment had unfortunately become a symbolic answer to a sense of insecurity among Canadians, he said.

The insecurity was rooted in urbanization, media violence, doubts about the effectiveness of the penal system and the government having been commuting death sentences to life imprisonment.

Horner said execution was a tool for protecting society against increasing violent crime.

The government was to blame for rising crime because it has imposed increasing numbers of rules, regulations and controls on Canadian's lives, he said.

Horner wondered how abolitionists could support the bill when "it leaves no room for rehabilitation," of prisoners.

He could see no hope for a murderer spending 10 or more years in jail.

Miss MacDonald said parts of the bill requiring mandatory minimum sentences of 25 years with a chance for a parole after 15 years, "makes it a very retrogressive piece of legislation." She said she was convinced that the longer a person is in jail the slimmer were his chances of rehabilitation.

Nowlan said the government was confronting a solid body of public opinion in favor of retention. He would vote against abolition.

Nowlan said his "instinct and common sense" direct him to reject abolitionist arguments that the death penalty has no deterrent effect.

Cossitt Slams RCMP

OTTAWA (CP) — Comments by an RCMP sergeant in connection with an investigation of the Unemployment Insurance Commission were out of place, Conservative Tom Cossitt charged Monday in the Commons.

The Leeds MP said the sergeant had taken it upon himself to act as spokesmen for Solicitor-General Warren Allmand and this was not the role of the RCMP.

Cossitt said Friday in the Commons that fraud charges are pending against three employees of Ottawa offices of the UIC for an alleged bilking of at least $100,000 in benefits.

But Sgt. Gordon Butt of the RCMP in Ottawa, who is in charge of the investigation, said later no charges are pending and that there was no indication of "a mammoth operation like that."

Sgt. Butt's comments were a reflection on the RCMP as a whole because they amounted to a rebuttal of earlier statements by Manpower Minister Robert Andras, Cossitt charged.

ACADIAN 400

The well-aged rye that will pleasantly surprise you when you buy it and when you taste it!

ACADIAN 400
the surprising rye.

DYLEX

Father's Day Specials

CASUAL SUITS

Dad's going to love you for this! Our entire collection of the most up-to-date safari and shirt-style casual suits reduced by at least 20%. Fresh summer shades. All easy-care fabrics — cotton, polyester/cotton and 100% texturized polyester. Sensational low prices for 10 days only.

FEATURE VALUE: Long-sleeve polyester/cotton casual suits. Shirt and safari styles. Reg. Price $49.50. Now only $24.99

SUMMER TROUSERS

A gift of good looks! Beautifully tailored men's trousers. Famous Tip Top quality. All our summer dress and casual styles. At 20% off! Fine polyester/wool and texturized polyester. Take your pick of popular summer shades. The time to buy is during our super 10 day offer! Some as low as $13.25.

LONG-SLEEVE SPORT SHIRTS

Irresistible price and selection! Novelty, geometric and abstract prints. And a new gauze look. A huge selection of our finest long-sleeve printed wovens and knits. A spectacular array of fresh spring colours. A complete range of sizes. All reduced by 20% for the next 10 days. Some as low as $9.99.

SHORT-SLEEVE SPORT SHIRTS

A colourful gift idea for Dad! Our newest short-sleeve sport shirts. To round out Dad's summer leisure wear, or compliment his new casual suit! Excellent choice of colours and designs. Plains, fancies, geometrics and abstracts. Special reductions on this fantastic collection for the next 10 days only. Just $6.99 and up.

MANY MORE UNADVERTISED SPECIALS AVAILABLE

20% OFF

Tip Top, Chargex, MasterCharge & American Express cards accepted.

Hillside Mall and 1412 Douglas St.

Also available at all our Vancouver Locations.

SECOND CHANCE FOR AUDITORIUM

Spectrum school may yet get an auditorium.

Saanich council agreed Monday to meet with proponents of the auditorium, which was defeated in a November referendum, within two weeks.

Ald. Roy Wootten, chairman of the joint committee of Saanich council and Greater Victoria school board officials which outlined a proposal to petition area residents, said if the public still wants an auditorium at Spectrum community school, the school board will define the area of interest and a petition will be circulated in support of the auditorium.

Fifty per cent or more of residents within the defined area must give support if Saanich is to review the situation.

Aldermen Mary Casilio and Fred Severson also represent Saanich on the joint committee. Vice-chairman Susan Brice, Janet Baird and Daphne Temple are the trustees representing the school board.

The school board has already set aside money for its share of the auditorium.

Farm Show Definitely a 'Must See'

By AUDREY JOHNSON
Times Staff

If I were to write a one-line review of Toronto's Theatre Passe Muraille's Farm Show it would be to say simply, don't miss this brilliant, uniquely Canadian and superbly entertaining piece of theatre.

For everyone who cares about the live theatre this one is surely a "Must see".

The pity of it is that only 200 more people are going to have the opportunity for The Farm Show will be at The Belfry on Gladstone for one more performance tonight. A pity, too, that Monday saw only about half a house present for what is without any doubt the most beautifully-acted, truthful, evocative and funny theatre piece seen here this season.

Could the group's name, which means in broad translation, break-through, have mislead Victoria theatre-goers into thinking this was a French-language company?

In fact, the company consists of six young Toronto professional actors and two musicians. The actors prepared their material with director Paul Thompson, after spending a summer on an Ontario farm.

The essential quality of the genuinely fine actor lies in his power to observe, to understand and to immitate all manner of things, natural and otherwise. At its best the quality is an instinctive one, polished by use and made supremely articulate through learned techniques.

Each one of these six actors, three of each sex, is the epitomy of what has just been said. Their ducks, horses and machines are as good as their people.

The show begins simply with a loose-jointed, casual introductory speech by Ted Johns that makes you feel receptive and friendly toward whatever is in store.

But in its rusticity it does not really prepare you for the brilliant expertise of the performance that follows. Jimmy Adams, a great old-time fiddler, and John Grey, a first-rate guitarist, further set the scene and interpolate now and then with just the right amount of music at precisely the right moments.

For setting, there is simply a naked stage bearing a simple map of the farm region where they spent their summer and a number of bales of hay.

It's all Eric Peterson needs as he interprets his tale of being a volunteer on a crew that is storing hay bales in a barn. We see the heat and the strain, feel the tickling of the hay against his bare skin and the blisters on his hands.

It's all David Fox needs as an old farmer talking about his wild-life sanctuary, or Clare Coulter reminiscing about weddings. Or Ted Johns dying beneath his tractor.

The range of these actors is incredible, from brief episodes of sorrow — Terry Tweed, very real and moving in an understated moment of grief over her husband's mortal injury—to the exuberance of Orange Day parades and the wonderfully comic characterizations at a council meeting.

RESERVE NOW!
CAMPER TRUCKS
&
MINI-MOTOR HOMES
SUBURBAN
RENT-A-TRUCK 386-6131

Petroglyph Rock Moved 'Legally'

Relocation of a Salt Spring Island petroglyph rock weighing several tons has been done legally, Islander Gordon Cudmore said today.

Concern about the rock, carved by primitive Indians, was expressed in the legislature Monday when Minister of Recreation and Conservation Grace McCarthy said she would look into the matter.

But Cudmore said he had a copy of a document signed by McCarthy which designated the rock as an archaeological site at its new location adjoining his private airstrip near his residence.

Over the years, the rock has been moved "about four times," Cudmore said. The latest move several months ago was undertaken in concert with a group of Salt Spring Island residents to ensure the safety of the petroglyph carving and situate it where it can be seen readily by the public.

Robert Skelly (NDP-Alberni) asked about the rock during question period, and wanted to know whether Cudmore was to be charged with an offence involving the move and alleged damage to the sandstone boulder with a face carved into it.

Cudmore said everything had been done legally. People on the island had been aroused for want of something better to do, he said, explaining that a number of citizens have collected several such items and would like to install them in a museum.

"I've found three of these rocks," Cudmore said. But two have been stolen within the last 10 years.

If residents really want to do something constructive, he suggested, they would try to find out what happened to the stolen rocks and get them back. One had a carving of the moon which Cudmore described as a "beautiful job," and the other bore a series of straight lines which he said he did not understand.

Each could have been moved by two men and transported by car, Cudmore said.

The large rock could only be moved expertly with heavy equipment.

Cudmore said he discovered it originally at low tide mark when he was scavenging for rock to build a log dump at Fulford Harbor. It was first moved to higher ground and later placed on an inaccessible part of Walter Frew's property for safekeeping where it remained for several years until a suitable place could be found to place it permanently, Cudmore said.

In its new location the petroglyph rock is on a piece of land owned by West Ganges Holdings where people may drive or walk in to view it. Cudmore said he intends to have it illuminated and that he would be able to keep an eye on it from his home.

He denied that the rock had been damaged, but he said when it was on the beach someone had sloshed white paint over it.

The origin of petroglyphs is obscure and provincial archaeologist Bjorn Simonsen said more research is needed. The rocks are common, particularly in the south coastal region.

'I Think I Just Shot Two People'

VANCOUVER (CP) — A Vancouver woman charged with the murders of two people last Sept. 2 called city police after the double slaying to say she did it, a B.C. Supreme Court jury was told Monday.

Teengia Andrews is charged with the murders of Robert Cameron Bowness and Frances Mabel Doran.

Constable William Rainsley told the court he received a call from a woman who said she was Teengia Andrews, and who gave her address.

"I think I just shot two people," she said in a tape recording of the call. "They're dead . . . I'm not thinking too straight right now, but they are all dead.

"Oh God, I did it, like they're dead, I mean it. I've been here for half an hour."

Police witnesses testified that, when they arrived, Mrs. Andrews was waiting and directed them to two rooms in the three-storey dwelling which is used as an apartment.

In the kitchen of one suite they found the body of Frances Doran. In a bedroom upstairs they found the body of the man. Both had been shot in the facial area.

Police said they found a .22-calibre rifle on a kitchen table. The rifle was tested later for fingerprints and police said that no prints of the accused were found. They said they found one print of a man identified as Herbert Handy.

Constable Ronald Carriere said Mrs. Andrews was asked by investigating officers about the rifle and said: "It's my rifle".

He said she was asked: "Did you shoot him with the rifle" and she replied "Yes."

Planning Board Member Resigns

Mrs. Anna Gerry has resigned as a member of the Esquimalt advisory planning ately, municipal clerk George

Her resignation was accepted by Esquimalt council Monday and takes effect immediately, municipal Mertz said.

Mertz said no replacement to the eight-member commission has yet been named.

CABLE CO-OP FATE IN WEEK

Capital Cable Co-op, the local citizens' group competing for Victoria's main cable television licence, will learn in about a week whether its long legal struggle will end up before the full Supreme Court of Canada.

That's when a decision is edpected from a legal hearing panel which sat in Ottawa Monday to consider the co-op's challenge of procedural rules first enunciated by the Canadian Radio-Television Commission, later reversed in the courts and then re-established by an appeal court.

Capital Cable Co-op wants an equal hearing before the CRTC with the present licence holder, Victoria Cablevision Ltd.

Last Feb. 3 a judge of the Federal Court of Canada Trials division ruled in Vancouver that the licence bid of the citizens' group should be heard at the same time as the cable company's renewal request.

But in April the Federal Court's appeals division reversed that ruling in a unanimous decision.

If the latest panel ruling sends the case to the Supreme Court, a CRTC hearing on the licence application might be delayed for up to a year. But if the panel decides to let the appeals decision stand, the licence hearing could be held in early autumn.

Meanwhile, the co-op seeking a non-profit, subscriber-owned cable system in Greater Victoria plans to defray most of a $600 legal bill by holding a benefit concert of classical music Saturday night in the Belfry Theatre at Fernwool and Gladstone.

The concert will start at 8:30 p.m. and $3 tickets will be available at the door or at the co-op's office at 1110 Yates.

Performers will include seven music teachers and students in Greater Victoria, guitarist Stephen Elliott, French horn player Peter Burris, saxophonist Lynne Greenwood with pianist Judy Allen, violinists Mark Neumann and David Lowe, tenor Richard Margison and trumpeter Stephen Woodyard.

Victoria hudac

WOULD YOU KNOW WHERE TO TURN TO RESOLVE A DISPUTE WITH A CONTRACTOR OR TRADESMAN?

You would if your contractor was a Victoria HUDAC member. Victoria HUDAC offers the services of their warranty committee to resolve consumer-contractor disputes related to member builders.

Victoria HUDAC
HOUSING and URBAN DEVELOPMENT ASSOCIATION OF CANADA

4-17

Would you believe homes this beautiful could be factory built?

Believe it.

They are.
Designed and manufactured by Westwood Building Systems. We've brought them a long way. Applied modern finishes. Developed stunning exteriors. Added greater interior flexibility. Without losing the unique quality and economy of factory-built components.

Enclosed is $1.00 for portfolio of brochures in full color.
NAME.....
ADDRESS.....

WESTWOOD BUILDING SYSTEMS LTD.
member of HUDAC
WESTWOOD BUILDING SYSTEMS
7137 Wallace Drive, R.R. No. 1, Brentwood Bay, B.C.
(Keith Vickers) 652-3011

FATHER'S DAY JUNE 20

If Dad needs tires give him the best from Woodward's... Series "78" or Radial Whitewalls

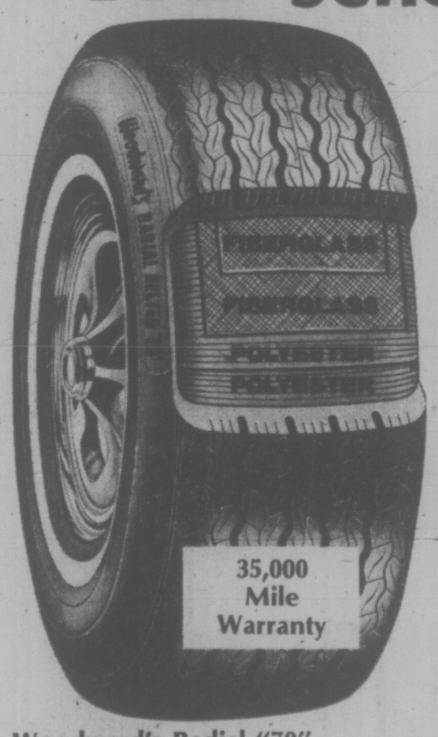

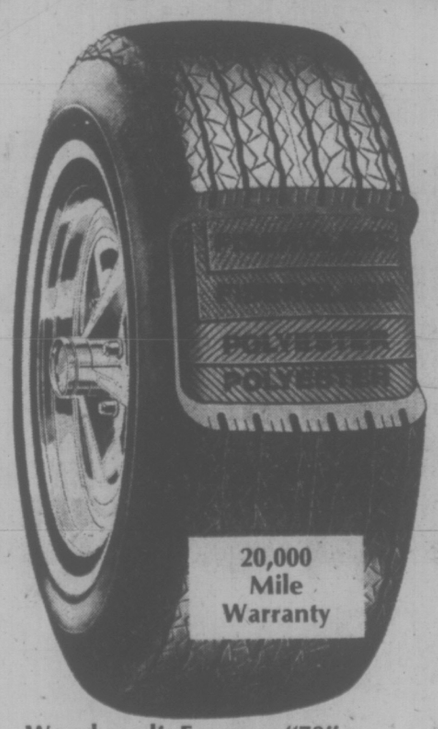

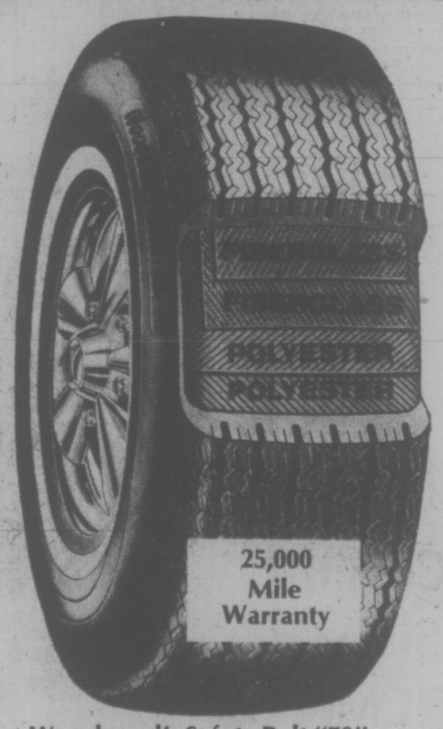

Woodward's Radial "70"
This fat "70" series offers longer mileage, excellent traction and superior handling. 2+2 belted 2-ply polyester and 2-ply fibreglass construction. The 4 sizes FR70-14, C-70-15, 165SR13 and LR7815 are 2+4 belted polyester, rayon construction.

Woodward's Freeway "78"
Woodward's premium 4-ply polyester cord whitewall tire has been especially developed for high speeds. Provides smooth riding, no flat spotting, long mileage and excellent road stability.

Woodward's Safety Belt "78"
This modern belted "78" series whitewall tire is constructed of polyester and fibreglass to provide superior mileage, traction and handling.

SALE PRICED INSTALLED

165SR-13	44.88
ER70-14	50.88
FR70-14	52.88
GR70-14, GR70-15	54.88
HR70-15	56.88
LR78-15	67.88

SALE PRICE INSTALLED

A78x13	26.88
C78x13, C78-14	29.88
E78x14	30.88
F78x14	32.88
G78x14, G78x15	33.88
H78x14	34.88
H78x15	35.88

SALE PRICE INSTALLED

A78x13	28.88
C78x14	32.88
D78x14, E78x14	33.88
F78x14	34.88
G78x14, G78x15	36.88
H78x14	38.88
H78x15	39.88
L78x15	44.88

Wheel alignment and balancing at most Woodward's Service Centres. Valve Stems ea. 98¢

Woodward's Tires and Auto Centres

Woodward's Mayfair, phone 386-3322. Store Hours: 9:30 a.m.-5:30 p.m. Monday to Saturday. Evening shopping Thursday and Friday 'til 9:00 p.m.

Woodward's

Don't Look to Police, Hedley Folk Warned

HEDLEY (CP) — The head of the Princeton RCMP detachment told residents at a community meeting here Monday night that their problems dealing with harassment by youths is primarily a community problem and they should not rely on the police to solve it.

Sgt. Robert Kraus said after the meeting he told the people that "lots of problems are community problems and they should not look to outside sources to solve them when they could be solved by the community itself."

This small town, 20 miles from Princeton, has been plagued by vandals who have terrorized the community which is dominated by retired pensioners.

Ralph Mackay of Hedley said the meeting was "the usual whitewash" by the police and said Sgt. Kraus was there to "pacify the peasants."

"He said there's a bigger problem in Peachland, a bigger problem in Tulameen, a bigger problem in Princeton, and that people in Hedley should be thankful that they only have their little problems," said Mackay.

Sgt. Kraus said that since Attorney-General Garde Gardom pledged on May 28 to investigate the Hedley complaints, his force has received no inquiries from any government department or from the RCMP itself.

The meeting was attended by 60 residents.

HUSBAND CHARGED IN DEATHS

DELTA (CP) — A Delta man was charged Monday with the murder of his wife and two sons after their badly beaten bodies were found in their burning home.

Ron Deardon, 34, was taken into custody at the scene of the fire.

His three-year-old daughter, who escaped the blazing house to sound the alarm was in hospital in deep shock.

Police withheld positive identification of Deardon's wife Marlene, about 30, and their two sons, aged about six and seven, until an autopsy was completed.

Deardon appeared in provincial court Monday and was remanded one week pending psychiatric examination.

Egg Board Probe Demanded

VANCOUVER (CP) — The former chairman of the British Columbia Egg Marketing Board said Monday there should be a judicial inquiry into the board so that "everyone can learn how the actions of a few greedy people are threatening the industry."

Bill Brunsdon, of Cobble Hill, said the present makeup of the board — one from each of Vancouver Island and the interior and three from the Lower Mainland — is representation by population.

"You can't get it any more democratic than it is now," he said. "What we have not got is everyone acting for the good of all producers, the whole industry.

"We have some people who are too greedy."

Brunsdon said he disagrees with the present Vancouver Island representative, Don Cozens, who wants to allow five dissident northern egg producers to pay almost $100,000 in back levies to the board over five years.

"I can't agree with that and I don't see how any other producer can," Brunsdon said.

"These people have had that money, can pay it back interest free by the end of the year while the rest of us have been paying it all along. They have done very well by the rest of us."

Scallen Payoff At $925,000

MINNEAPOLIS (AP) — Medical Investment Corp. has reached a settlement under which the firm will pay its former president, Thomas Scallen, $925,000 to settle a suit in which Scallen attempted to regain control of Medicor.

The settlement, subject to court approval, apparently ends a fight for control of the Minneapolis-based firm which operates the Holiday On Ice and Ice Follies shows.

The battle had been waged since November, when Scallen was ousted by Chicago businessman Arthur Wirtz.

Under the agreement, Scallen would receive the settlement money over five years, in exchange for his Medicor stock and a guarantee that he will not compete in the ice entertainment field in North America for five years.

The settlement also calls for elimination of all debts running to or from Scallen on the company's books.

Scallen holds 201,879 uncontested Medicor shares, or 17.6 per cent of the shares outstanding. The holdings were worth $646,012 at Friday's closing bid price in over-the-counter trading.

Scallen also had claimed ownership of another 623,791 shares issued to him by the Medicor board last October to cancel $311,859 of alleged debt. Under the agreement, those shares are to be returned to Medicor and cancelled under the settlement.

The settlement also calls for the corporation to pay Wirtz and his hockey team — the Chicago Black Hawks of the National Hockey League, up to $75,000 in legal fees incurred in the suit.

A hearing on the agreement will be held June 21 before U.S. District judge Edward Devitt in St. Paul.

Scallen's suit had sought to void the shares of Medicor stock, 52 per cent of the corporation's outstanding shares, held by Wirtz.

Scallen, alternatively,, had asked for $4 million in damages.

The suit was a counterclaim to a Wirtz suit that led to the order barring Scallen from voting the contested stock.

Medicor was formerly a majority owner of Vancouver Canucks of the NHL. The team now is owned by Western Broadcast Sales Co. Ltd. of Vancouver.

The legal struggle had been under way since Scallen went to prison for theft in a financial deal involving Northwest Sports Enterprises Ltd., parent company of the Canucks and a former Medicor subsidiary.

Scallen was paroled in Feb., 1975 after serving eight months of a two-year sentence for making a false prospectus and stealing $3 million.

WHITE RESIGNS AS VSE CHIEF

VANCOUVER (CP) — Cyril White, a former judge who once said he never used to read the business pages of the newspaper until he was appointed president of the Vancouver Stock Exchange three years ago, resigned that post unexpectedly Monday with 18 months remaining on his contract.

White had given no indication of his intentions at the exchange's annual dinner Friday night.

Earlier at the exchange's annual meeting, however, there were reports of some internal dissension which resulted in some changes made to the nominating committee's proposed board of governors.

Dick Thompson, vice-chairman of the board, said the resignation was 'entirely voluntary on his part."

Whites' health was a factor in making the decision, he added.

"The amount of travel required by the job created problems for him in that his doctors had advised him not to fly," Thompson said.

Thompson has been appointed chairman of a committee to find a new president.

Officers Cleared In Beating Case

VANCOUVER (CP) — Two Vancouver police constables have been absolved of charges they beat up two men last year outside a downtown hotel.

The finding by the Vancouver Police Board into charges against Richard Stevens and Terrence Blythe were announced by Mayor Art Phillips, board chairman.

The report, written by Phillips, notes that the burden of proof was with the complainants, but added:

"We are concerned that there may have been some unnecessary force used by Constable Blythe in the alley; however, we do not believe that the complaint has been proven beyond a reasonable doubt."

The hearing, first of its kind under the new Police Act, was prompted by complaints against the two officers by William Ross Butler, 20, and Lauchlan McDonald, 26, both of Richmond.

They alleged they were beaten last Sept. 17 by the two constables, who were in plainclothes, after what they had made what they themselves described as "smart alec" remarks that they intended to take drugs.

Phillips said the board made special note of the fact it did not consider the complaint frivolous.

SINGER FASHION FABRIC CLEARANCE

Check out these fantastic values. And check into your Singer Sewing Centre to cash-in on the savings on every fabric in the store. Be sure to shop early for the biggest and best selection!

All current season fabrics NOW 20% OFF!

Selection includes cottons, denims, gauze-looks, suitings, knits and more.

All prior season fabrics NOW 40% OFF!

Including woolens, knits, holiday fabrics and more.

SINGER Sewing Centres

VICTORIA Hillside, 595-4545

6-8

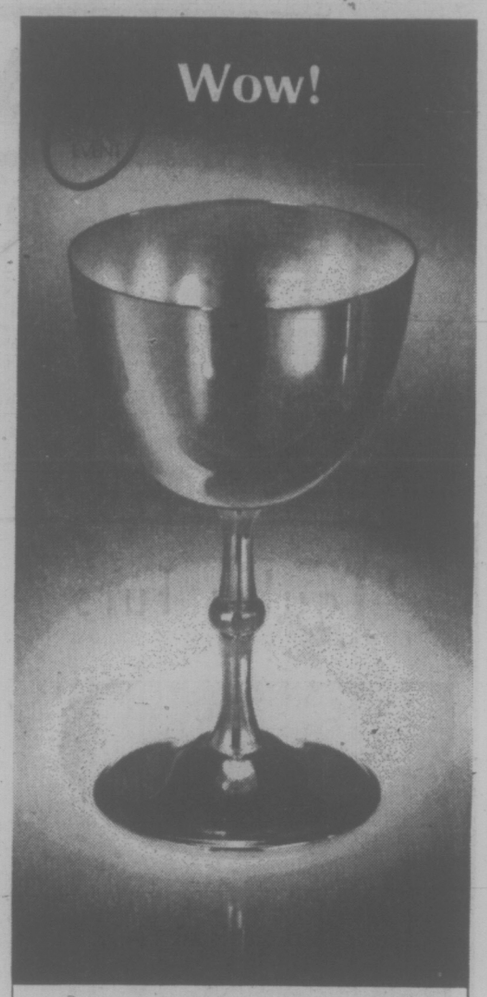

A wine goblet in Birks silver plate for $7.95? Right!

We made this 4¾" tall goblet in our own silver craftshops. Its design will blend with any table setting. What an unusual hostess gift! And a pair of them would make a romantic wedding or anniversary present.

$7.95 each

Limited Time Only

CHARGEX

6-8

BIRKS JEWELLERS

706 Yates St. Hillside Shopping Centre

BAT MAN

SPECIAL SAVE $1.00 *

Tuesday & Wednesday nights are Batman nights at the Pizza Pieman restaurants. Tuesday in James Bay and Wednesday at Town 'n Country.

That's when the Pieman shows the original 1940 Batman movie serials.

*It means $1.00 off on a large family size pizza, when you have restaurant service.

Holy Mozzarella, Pizza Pieman! You sure cook up fun!

PIZZA PIEMAN

James Bay Restaurant
Parliament Mews, Menzies at Simcoe

Town 'n Country Restaurant
Town 'n Country Shopping Centre (next to Woolco)

STOCK CLEARANCE

WE ARE OVER-STOCKED! AND MUST SACRIFICE THOUSANDS OF DOLLARS WORTH OF WIGS MANY BELOW COST $20,000.00 TO CLEAR

Our Entire Wig Inventory on Sale!

SAVE 20% to 50% ON EVERY WIG IN STOCK

200 WIGS ONLY TO SELL AT $14

All Regular Stock! The quality of our inventory is unsurpassed. Wigs from every major manufacturer.

THE WIG SALE OF THE SEASON

HURRY FOR BEST SELECTION

PROFESSIONAL STYLIST ON HAND TO ASSIST YOU!

Complete wig servicing available.

EAR PIERCING

No appointment needed!

Blink Bonnie is a superb beauty boutique! Not only are we Victoria's no. 1 wig shoppe, we also carry complete lines of Christian Dior, Lancome, Mary Quant, and Sans Souci cosmetics. We also have a fantastic stock of French perfume. Fashion jewellery too!

*Blink Bonnie

HILLSIDE MALL 595-6262

family

Teens Teach Retarded

MISSISSAUGA, Ont. (CP) — For nearly a year 15 high-school girls have been running a drop-in centre for retarded children at a church in this city just west of Metropolitan Toronto.

The girls, who attend Clarkson secondary school, took a six-week course in March in the care of retarded children.

The course included training in home safety, first aid and the administration of drugs. There was also some instruction on the causes of retardation.

The course was put together by Anne Kincaid of the Mississauga Association for the Mentally Retarded.

Children are brought from miles around to the centre, at the Sheridan Park Royal United Church, from 10 a.m. to 4 p.m. every Saturday.

Parents pay a fee of $4 a day but no one is turned away due to inability to pay.

The children are taught individually. Lessons are given in coloring, counting and reading. Singing and playing with puppets are also part of the curriculum.

Mrs. Kincaid says the girls work with the children because they find it interesting and not for the pay — 75 cents an hour. Most could probably find higher-paying jobs.

Linda Netten of Clarkson said the children she works with are brighter than she thought they would be.

Another worker, Carolyn MacKinney, said she was afraid at first that children might have seizures and she wouldn't know what to do.

Mrs. Kincaid said there are plans to open another centre in the Cooksville area and teenagers are anxious to be given a chance to staff it.

Scuby furs

—FURS—
Trade-In Special

A generous allowance will be made on a new fur purchase

EXTENDED TO SATURDAY, JUNE 12th

Lay Away Until the Fall
No Storage or Carrying Charges

Scuby furs ltd

911 Government Street 385-4361
(1 Block Up from Empress Hotel)

6-8

THE MOTHER EARTH NEWS

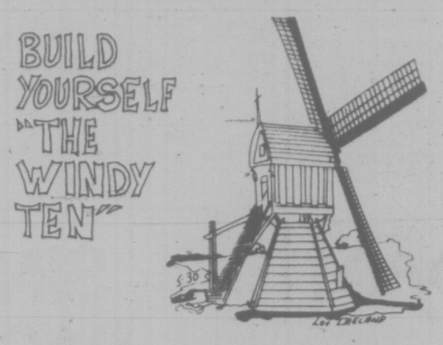

Tilting at Windmills

Shades of Don Quixote! Are we seeing spectres from The Land of Wooden Shoes? Is this the Ghost of Windmills Past come back to chastise us all for our silly, modern ways?

Could be. The structure you see sketched above — dubbed "The Windy Ten"—is an exact replica of a 15th-century Dutch hollow post mill, built to precise 1-5 scale. And it's been generating . . . well, a little electricity and a lot of admiring double takes, from folks who pass by Jack J. Maas' property up near Shelby, Mich.

Mr. Maas says that his wasp-waisted wonder — complete with 14-foot sails and a revolving upper housing-stairway assembly that can be turned into or away from the wind — was constructed in a few months from original plans that he translated into English and scaled down for practical purposes. Obviously, the mechanism ain't the power producer that some of today's advanced windplants are . . . but then again we've never seen a rotor or turbine that looked quite as good as this Old World charmer. And Jack says his machine is capable of lighting lights or running small electric appliances if situated in a suitably high-wind (15-20 mph) area.

Saba Bros Limited

Jump for Joy
New from Marjorie Hamilton! This superb jump suit in machine washable 100% polyester for your great looks and comfort this summer. Available in four seasonal colours — royal-blue, pink, cream or green. Sizes 8-16. Easy to wear, easy to keep and easy to buy!
Only 45.00
Put On
Co-ordinate your jump suit with a Marjorie Hamilton print blouse of cool cotton and polyester.
Blouses Only 20.00

Saba Bros Limited
1130 Douglas
384-8561

CHARGEX
master charge
Use Your Saba Charge, Chargex, Master Charge

6-8

medical report

By DR. WILLIAM J. WELCH

A perplexing prospect in any national health insurance scheme foreseen by the preventive medicine enthusiasts will be the proposed annual check-ups for every worried but healthy citizen.

The vision of 200 odd million check-ups each year constitutes a logistical fantasy, which few in their right minds can visualize as capable of accomplishment. And the undertaking of finding the money to pay for such an exercise in mass disease prevention is considerable.

For, although annual check-ups are believed to be a good thing, turning up much unsuspected disease and preventing numerous problems, the facts are quite otherwise.

Studies are underway to provide cost-benefit ratios of screening tests or, in less pompous terms, to find out whether any particular screening test is worth the cost.

An annual chest X-ray in a healthy adult is rarely worth the cost. As for detecting lung cancer — a worry for most heavy smokers — when a lung cancer is visible in an X-ray it is already too advanced to be cured.

Most internists and family physicians are well aware that the probability of finding something wrong during an annual check-up on a healthy person is very, very small. Whereas, when there is a specific complaint, the chance that specific testing will produce positive results is much greater.

At the least, such annual examinations for everyone would have to include a complete physical examination, a blood count and blood chemistries, urinalysis, electrocardiogram, chest X-ray, studies to detect blood in the stool, a pap smear to pick up early cancer of the cervix in women, mammograms, also for women, and eyeball pressure studies (tonometry) to detect glaucoma in both sexes.

At a conservative estimate, somewhere between $50 and $100 per examination, the bill per year should approximate between $10 and $20 billion for the United States.

Reducing the number of examinations by half or even by one-third or one-quarter would hardly provide an acceptable figure, especially in the light of the anticipated paucity of benefit to be obtained by the screenings.

These figures do not include the cost of processing each bill, which can be estimated at anywhere from three dollars to $10 to $12 per case, using as a guide the current processing costs of Blue Cross, Blue Shield, Medicaid or Medicare.

In spite of the widespread impression to the contrary, no evidence shows that periodic check-ups are associated with improving the public's health or reducing the incidence of illness.

To promote them as offering preventive medicine is close to dishonest and certainly misleading. This is well known to conscientious practicing physicians who have searched in vain for evidence to support a contrary view. Studies need to be done to determine what should be checked in the asymptomatic, when such checks should be made and what can be done about positive findings.

Real preventive medicine in this country depends on bulldozing the disease-ridden inner-city slums, easing the moral and physical torment of poverty and diverting alcohol away from our problem drinkers. It also includes being serious instead of evasive about cracking down on drug pushers and about trashing the junk food, grease and sugar of our national nutrition-free dietary. Incidentally, it means finding a morality to replace coupling habits responsible for our mounting venereal disease epidemic.

Then, if we also found out how to stop the carnage on our highways, we could say that we had an honest and effective preventive medicine program underway.

dear abby

Music Lacks Charms

DEAR ABBY: One of the reasons I used to love to go to church was the organ music. Well, our organist moved out of town, and now a piano player is playing the organ. It is punishment to listen to her.

She brags that she has never had an organ lesson in her life, and believe me, it is obvious.

She is such a pleasant and willing person that nobody wants to complain, but if they don't get rid of her and get an organist, I will quit coming to church, and so will several of my friends.

Our clergyman must be tone deaf. So what's the solution? This is a small town. No name, please. — CHURCHGOER

DEAR GOER: You and the others who share your view should call on the clergyman and suggest that he consider getting an organist — or educate the piano player.

DEAR ABBY: Please don't put me down and call me a starry-eyed dreamer, but I have a terrific crush on my doctor. I am a happily married young woman with a perfectly good husband and two beautiful children. So why is this doctor on my mind all the time?

I told my husband about it and even asked him if maybe I should change doctors, and he said it wouldn't do any good — that I would probably develop a crush on the next one. And besides, he says, it's nothing unusual because nearly every woman is in love with her doctor. Is that true?

I am sure my doctor doesn't have a clue that I have this wild crush on him, and I know there's no chance of his becoming interested in me, but that doesn't change my feelings about him.

Any suggestions? GOT A CRUSH

DEAR GOT: Not every woman has a crush on her doctor, but it's not unusual to mistake feelings of gratitude, admiration, respect and hero-worship for romantic love.

Analyze your feelings and recognize them for what they are before your next appointment, or your doctor won't be able to get an accurate history of your normal blood pressure, pulse and heartbeat.

DEAR ABBY: Perhaps I am overreacting, but I don't think so.

After 38 years of a wonderful marriage, my husband passed away. Lately, and especially at Christmastime, I received a large number of cards addressed to "Mrs. Agnes Smith." I even received some lovely stationery with "MRS. AGNES SMITH" printed on it.

It is like a knife cutting off the last tie with my late husband. Isn't it proper to be addressed as "Mrs. Harold Smith?" I realize that for business purposes, my legal name is "Agnes Smith," but socially, until and unless I remarry, I am "Mrs. Harold Smith," am I not?

Perhaps if you publish this, some of my friends will realize how deeply they have hurt me. Thank you. — MRS. HAROLD SMITH

DEAR MRS. SMITH: You are indeed Mrs. Harold Smith, and should be addressed as such socially.

SCHOOL'S OUT!!
BANQUETS & LUNCHEONS
Sherwood Park Inn
123 Gorge
6-4

Rev. Sig and Rev. Janie Paulson
of Unity Village
"TO HUMANITY WITH LOVE"
Wednesday, June 9th at 8 p.m.
at
VICTORIA TRUTH CENTRE
1201 Fort Street

Free For The Asking

By HARRIET HART

A bottle of household bleach can facilitate many household chores.

In the bathroom you can use javel water to remove stains from sinks and bathtubs and from the mortar between the tiles.

In the kitchen use it to disinfect dishes and glassware, to remove coffee and tea stains from ceramic and glass coffee and tea pots, to wash the inside of the refrigerator, to remove stains from the that you can prolong the life your garbage can.

The folder "The Many Uses of Javex Bleach" also states disheloth and to deodorize of most cut flowers by adding a few drops of bleach to the water. It recommends that before you repot a plant, you wash the pot with a bleach solution.

You can use bleach to help train kittens to use their litter box, and to deodorize and disinfect aquariums.

If your fingers are stained from heavy smoking, ink, dye or vegetables, wash them in a solution of the chemical and water.

The folder mentions a total of 32 uses of liquid bleach around the home.

For a copy write to: Public Relations Department, Bristol-Myers Canada Ltd., Stratford, Ontario N5A 6T3.

Tuberculosis Group to Meet In Vancouver

Chairman of the Victoria Christmas Seal Committee, Dr. R. M. Lane, will be among some 300 delegates attending the Canadian Tuberculosis and Respiratory Disease Association annual meeting June 21 and 22 in Vancouver.

Delegates will meet with the B.C. Tuberculosis-Christmas Seal Society and participate in a workshop designed to assist them in operating a Christmas Seal campaign.

Seminars will include the latest information on research in respiratory medicine.

the Bay

You'll love sewing on a sale-priced Baycrest Sewing Machine
Baycrest Lightweight Automatic Zigzag
The sewing machine that incorporates quality features usually found in professional quality machines. Features like built-in automatic buttonholer. Also has overlock stitch for straight seam and overcasting, overcasting stitch for Spandex, Lycra and elastics, multiple zigzag, blind hemmer and triple locking stretch stitch. HB380. Price includes deluxe carrying case.
199.99

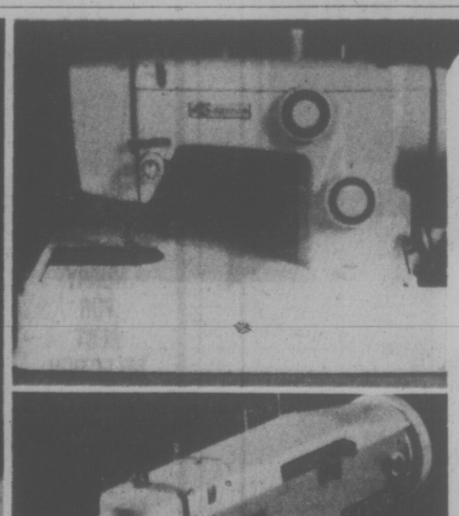

Baycrest Automatic Zigzag. This marvellous sewing machine has a built-in buttonholer, and blind hemmer which can be dialed with a convenient single master control. Other features: triple locking stretch stitch, multiple zigzag, stitch length dial, push button reverse, drop feed for darning and embroidery, and zigzag width control. HB450. Price includes deluxe carrying case.
164.99

Baycrest Portable Zigzag. Deluxe sewing machine equipped with three needle positions, push button reverse sewing, top thread tension controls, and a built-in sewing light. Plus it has drop feed for darning and embroidery, control marks for buttonhole making, and automatic bobbin winders. Accessories include needles, bobbins, screwdriver, oil can, instruction manual and its own deluxe carrying case. HB237.
109.99

Sewing Console Desk with fold out top, walnut veneer finish. Model B19W.
69.99

Baycrest is your guide to outstanding craftsmanship, performance and value in quality products. Baycrest sewing machines are guaranteed to the original purchaser, for one year from the date of purchase, against any defects in material or workmanship. This includes the cost of labor and replacement of parts. The motor is guaranteed for an additional two years for the replacement of parts only.
Sewing Machines, Fourth Floor

Give yourself credit. Charge it.
Hudson's Bay Company

indoor gardens

By LYNN and JOEL RAPP

DEAR LYNN AND JOEL:

Is there any plant that can grow with only flourescent light? I would prefer a hanging plant, but not a Philodendron. It should be as carefree as possible since it will hang in my husband's office. We are especially interested in the ivies (Swedish, Grape and so on). If you could shed a little light on the subject it would be greatly appreciated. —T. J.

DEAR T.J.:

Shed a little light? If you don't mind, we'll do the jokes. But seriously, in answer to your first question, virtually any plant will grow under flourescent light. Some, especially bloomers, even prefer it to natural daylight. (The more sophisticated grow lights are the ultimate, of course.)

If you want a hanging plant, why be prejudiced against the beautiful Philodendron Cordatum, or its cousin, the Pothos? They both require minimum water, will withstand neglect better than any hanging plant we can think of and, in spite of the fact that they're "common," are most beautiful. But if you're dead set against a Philly and would prefer an ivy, by all means choose the Grape Ivy. Swedish Ivy is actually Creeping Charley and not to be considered in the same family as ivies such as English, Hahn's or any of the other common indoor ivies.

The Grape Ivy is the most hardy of all the ivies for indoors (it's a member of the Cissus family as opposed to Hedera, which the other ivies are), and just about everybody we know has had better success with this plant than any other form of ivy. So try a Grape Ivy, and while you're at it think twice about a Cordatum or Pothos. You might see one you can't resist. You'll never regret it, we promise.

COLLECTOR'S CORNER BY TOM BATESON

He Knows What's in a Name

PHILADELPHIA (AP) — If you believe that old ditty, "Sticks and stones will break my bones but names will never hurt me," you are wrong.

So says Dr. Thomas Busse, a Temple University professor of educational psychology.

"It's cruel for parents to give kids odd names," Busse says. "It's destructive of the child. That's why kids ought to be aware they can change their names."

Busse, who would rather forget his middle name is Valentine — he was born on Valentine's Day — says a study of 2,500 suburban school children in the United States showed that if your friends don't like your name, they won't like you and if your teacher doesn't like your name, you may get low marks.

He says a first name is part of a person's individual characteristics, like hair and eye color, height and ethnic background.

He surveyed children from seven and 13 years of age and found that John and David topped the boy's popularity list while girls liked Linda best.

Beef May Be Fish

TOKYO (Reuter) — The hamburger steak one cuts into in a Tokyo restaurant may look like beef and it may taste like beef — but soon may be fish.

The new product, whose high protein and low fat and calorie content might make it a diet-watcher's dream food, has been developed by the Japanese agriculture ministry.

Taneko Suzuki, who headed the $100,000 project, said the artificial meat — made chiefly from pollack — is tasteless but with the proper seasoning it tastes like animal meat and has the same consistency to the teeth and tongue as beef.

She said the fish meat is minced, alkalized, then dried at a low temperature to form granules.

When placed in water, the dried product swells to five times its weight before cooking.

Royal Tour Starts

TOKYO (Reuter) — Crown Prince Akihito of Japan and his wife, Princess Michiko, left Monday on an 18-day tour of Thailand, Jordan, Yugoslavia and Britain. They will have an audience with Queen Elizabeth on June 15.

Mr. Demetrios
formerly of Raymonds Salon (Woodward's)
is pleased to announce he has moved to
VOGUE BEAUTY SALON
773 Pandora St.
He would be happy to attend to his clientele at his new location.
For appointments phone 382-1112

COMFORT CAN BE FASHIONABLE...
Enna Jetticks®

ASCOT
Bone, Camel, Navy $34.00
LEWIS SHOE STORE
751 Fort Street
CHARGEX
6-8

BLANEY'S TRAVEL
THIS SUMMER CRUISE TO
alaska!

PRINCESS PATRICIA ALASKA CRUISE
SPACE NOW AVAILABLE FOR JUNE 16 AND JUNE 24 DEPARTURES
JUNE 16 from $560
JUNE 24 from $687
BASED ON DOUBLE OCCUPANCY
CONTACT:
BLANEY'S TRAVEL SERVICE LTD.
920 Douglas Street 382-7254
1503 Wilmot Place 598-7254
"The Arrangers"

You deserve some good news!
THE GOOD NEWS CARS FROM CHRYSLER

Yes, Chrysler is making news. And it's all good! Good news about Dodge, Plymouth and Chrysler cars. Good news about Dodge trucks. Good news about down-to-earth values at your Dodge and Plymouth dealers. More Canadians are choosing Chrysler. More than ever before! Record-breaking new car registrations prove it. How about it? Wouldn't you rather drive a good news car?

GOOD NEWS! The Chrysler 12-month unlimited mileage warranty.
Chrysler has you covered for any part that wears out or proves defective on passenger cars and Sportsman Wagons. Even tires are covered by the people who make them. Your Dodge or Plymouth dealer has details.

GOOD NEWS! Chrysler-careful 7-stage rust-proofing.
That's right! Seven stages of rust-proofing to help ensure you'll enjoy driving your new Dodge, Plymouth or Chrysler for many years to come.

GOOD NEWS! The Winners! 1976 Cars of the year.
CAR OF THE YEAR Motor Trend Magazine
Dodge Aspen and Plymouth Volaré, the compacts with big car features and ride. The compacts that have revolutionized the industry.

GOOD NEWS! Proven Slant-Six Engine.
Proven under the toughest tests over the past fifteen years. Known for reliable performance and gas mileage economy.

GOOD NEWS! Dodge Pickups for a good time.
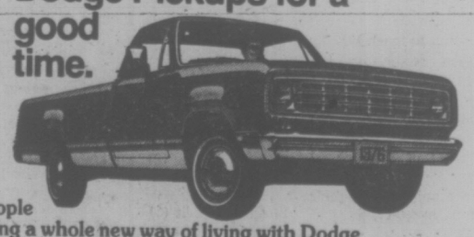
Today more and more people are discovering a whole new way of living with Dodge Pickups. Dodge gives you a choice of 3-man cabs, Club Cabs and Crew Cabs. Plus a long list of special options and option packages for camping and trailer towing. And for economy, the good news is a new overdrive 4-speed manual transmission.

GOOD NEWS! The praise-winning personal luxury cars.
Chrysler Cordoba and Dodge Charger SE are among Canada's most sought-after personal luxury cars. And with all the beauty and roadability for which Chrysler is renowned, why not?
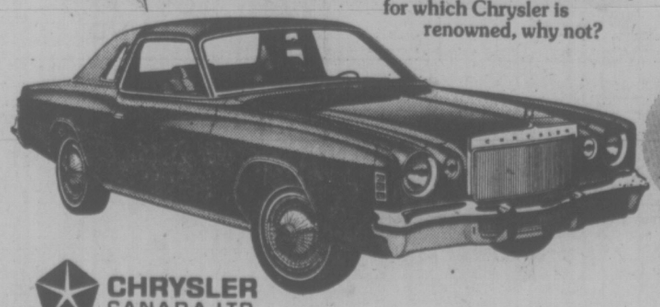

GOOD NEWS! Check our miles per gallon.
Whether your choice is one of those zippy gas misers Colt and Arrow, or a magnificent Chrysler New Yorker Brougham, check our miles per gallon. We're competitive. Ask your dealer for a copy of "Your 1976 Guide to fuel economy from Chrysler Canada Ltd."

GOOD NEWS! Another Chrysler engineering first.
There's a new Lean-Burn System available on some V8 models. Lean-Burn means the engine burns less gas. And that means you spend less on gas bills. Very good news indeed!

GOOD NEWS! Dealer service you can count on.
A national network of dealers with factory-trained technicians and genuine Chryco parts are ready to serve you.
Dodge CHRYSLER Dodge Trucks SALES/SERVICE
Plymouth CHRYSLER Dodge Trucks SALES/SERVICE

CHRYSLER CANADA LTD.

...and for Good News Deals, see your Dodge and Plymouth dealers.

THE FAMILY CIRCUS*

By Bil Keane

DENNIS THE MENACE

"YA BETTER HAVE MR. WILSON GO TO THE EAR DOCTOR! HE SAYS HE CAN'T HEAR THAT ICECREAM TRUCK."

DUMPLINGS

HAGAR

PEANUTS

BROOM-HILDA

MISS PEACH

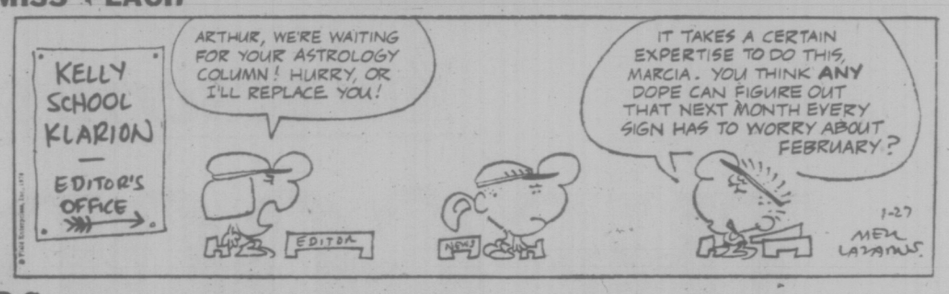

B.C.

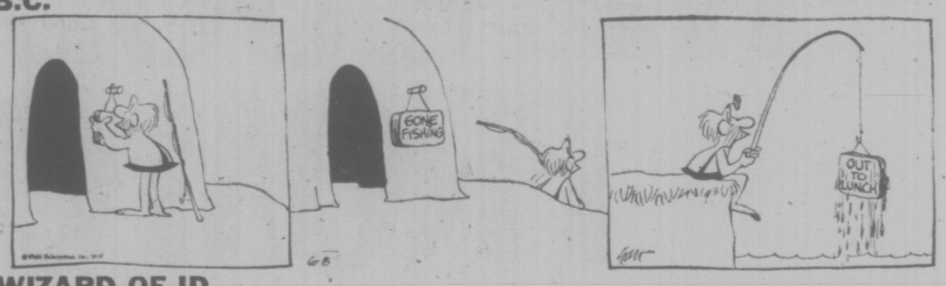

WIZARD OF ID

APARTMENT 3-G

NANCY

MARK TRAIL

The Bridge Expert

By FRED KARPIN

One of the tales in the anecdotage of bridge is the following, which came up in a tournament. A player groaned, and then slumped in his chair. The worried players at his table hastily called for a doctor hurried in. He felt the physician was playing in the next room, and the good doctor hurried in. He felt tre poor man's pulse and found it normal. He studied the stricken man's pale face and clammy hands. It was certainly not a heart attack — the player was obviously in a state of shock. The doctor bent over, picked up the victim's cards, and examined them. "All right," he said, "now let me have a review of the bidding."

Today's deal is not the one that induced a state of shock into our victim. But had he been sitting North of this deal, he might well have collapsed from either shock — or a heart attack.

The entire bidding sequence falls into the category of "truth is stranger than fiction." But, bid for bid, it is exactly the way it occurred in an all-expert game.

South's original pass over East's one-club opening bid might be termed, purely and simply, "psychological": he was hiding in the bushes, waiting to spring out with a surprise attack. East's jump-shift rebid of three diamonds was forcing, so South was perfectly safe in passing this bid, since West had to bid again. When the bidding reverted to East, he bid only four spades, rather than six (12 tricks at spades were there for the taking).

Now South leaped out of the bushes with a six diamonds, which was promptly doubled by West. After West had won the opening lead with his club jack, he paused for reflection. To save time, South exposed his hand and stated: "They're all mine."

West, whose vision was normal, quickly perceived that the 13 hearts in the deck were in evidence. At trick two West led a heart, which East ruffed.

What North then said to South, I do not know. Probably nothing, for he just had to be speechless.

NORTH
♠ 7 5 2
♡ Q 6 5
◇ 9 8 6 2
♣ Q 7 4

WEST
♠ K Q J 8 6
♡ J 10 8 3
◇ 4 3
♣ J 5

EAST
♠ A 10 9 4 3
♡ —
◇ 7
♣ A K 10 9 8 3 2

SOUTH
♠ —
♡ A K 9 7 4 2
◇ A K Q J 10 5
♣ 6

The bidding:

East	South	West	North
1 ♣	Pass	1 ♠	Pass
3 ◇	Pass	3 NT	Pass
4 ♠	6 ◇	Dbl.	Pass
Pass	Pass		

Opening lead: Jack of ♣.

CRYPTIC CROSSWORD

ANSWERS TO MONDAY'S PUZZLE

ACROSS:
1. Show
3. Limbless
9. Trefoil
10. Typed
11. Latent Talent
13. Resent
15. Agrees
17. Farm-laborer
20. Leave
21. Tension
22. Pleasure
23. Here

DOWN:
1. Settlers
2. Overt
4. Inlets
5. Battle-ground
6. Expense
7. Side
8. Round numbers
12. Estrange
14. Sea-lane
16. Factor
18. Raise
19. Slap

CLUES

ACROSS:
1 As used in game to make insect dance? (7-4)
9 Freeze up in algeciras (3)
10 Home without parents (9)
11 Three sorts of anaesthetic (5)
13 Couldn't be earlier to toss out 1 inside (7)
14 Please slip by (6)
16 Cut out 100, the majority being extreme (6)
18 Give set out to trace (7)
19 Cuneiform shape on the Western border (5)
20 Keenly contested athletic event in which 100 also ran (5, 4)
21 Place most of 3 go round (3)
22 When the animals get their teeth into things (7, 4)

DOWN:
2 It was grown in Merry England (3)
3 Some echo irresponsible singers (5)
4 Unmask former attitude (6)
5 Confirm that a wild animal has escaped (4, 3)
6 Holes out; in the lead; but held on payment (9)
7 Hot gospeller's contribution to the public good? (4, 7)
8 How to be in the highest of spirits? (3,2,3,3)
12 A grave addition by the sound of the chief's voice (9)
15 Send round a gratuity by way of salary (7)
17 Recover, for example, in wet weather (6)
19 Twist trews out of shape (5)
21 Queer spirit (3)

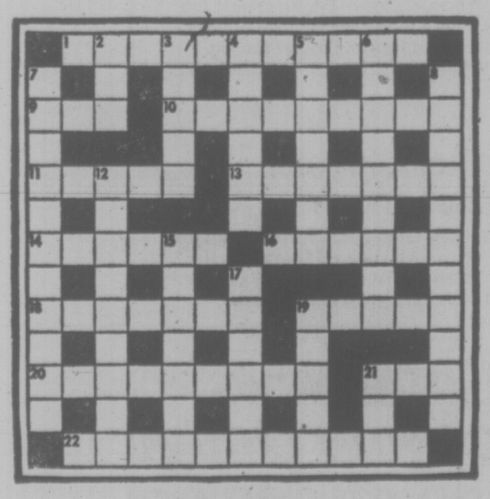

SOLUTION WEDNESDAY

LITTLE PEOPLE'S PUZZLE

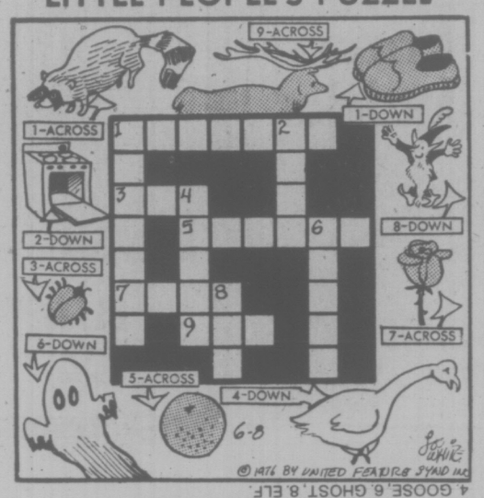

ANSWERS: ACROSS-1. RACCOON, 3. BUG, 5. ORANGE, 7. ROSE, 9. ELK. DOWN-1. RUBBERS, 2. OVEN, 4. GOOSE, 6. GHOST, 8. ELF.

YOUR HOROSCOPE

Astrological Forecast for Wednesday, June 9

By SYDNEY OMARR

ARIES (March 21-April 19): Cash flow improves. Unorthodox procedures do the trick. Money, possessions, agreement affecting future security — these could all be on agenda. Highlight versatility, flexibility. Gemini, Sagittarius persons figure in picture.

TAURUS (April 20-May 20): What seems a defeat, could boomerang into victory. Know it and keep the faith! Partner, mate and other allies lend support. You build on solid base as popularity increases. You'll get peek at your personal future!

GEMINI (May 21-June 20): Be ready for variety, change of scenery, interesting dialogue with member of opposite sex. Confidences are exchanged. You gain needed information — and added confidence. Special services will be highlighted.

CANCER (June 21-July 22): Lunar aspects now point to emotional responses, significent creative activity. Home area is emphasized. Family member makes concession. Some of your views are vindicated. A wish is fulfilled. You can make friends and influence more people.

LEO (July 23-Aug. 22): Slow pace. Avoid direct confrontations. Land, security, property appraisals could figure prominently. Check behind the scenes. See as is, not merely as your fantasies depict. A contract is not yet ready for signature.

VIRGO (Aug. 23-Sept. 22): Hold off on journeys, if possible. Avoid disputes with relatives. You have plenty of responsibility — right in your own backyard. Know it and don't borrow trouble. Capricorn, Cancer persons figure in scenario.

LIBRA (Sept. 23-Oct. 22): Get rid of unnecessary expenses. One who claims to know it all is willing to take changes — at whatever it might cost to you. Protect self in clinches. Money picture can be bright if you "Help it along."

SCORPIO (Oct. 23-Nov. 21): Cycle high — you activate area of chart having to do with contracts, public relations, partnership, marriage. Your creative resources surge to forefront. You could meet some exciting people — and "new love" could figure prominently.

SAGITTARIUS (Nov. 22-Dec. 21): Follow through on hunch — your intuition now should be sharply-honed. Aquarian is in picture. Accent on what's happening at "secret" confab. Keep promises connected with special services, work and health.

CAPRICORN (Dec. 22-Jan. 19): Swift changes could be featured. Travel is on agenda, along with acceleration of social activities. Take notes. Get thoughts, ideas on paper. Gemini, Sagittarius persons command spotlight. Friends could argue and try to draw you into conflict. Have none of it!

AQUARIUS (Jan. 20-Feb. 18): Be willing to tear down for purpose of reconstruction. One in authority is willing to support your contentions. Some members of community could be envious. Know it and consider sources. Scorpio. Leo and Taurus figure prominently.

PISCES (Feb. 19-March 20): Be ready for questions, reviews, challenges. Have pertinent material at hand. Learning process is stimulated. You can meet persons of varying interests and stand on your own. A publisher might make you an offer.

IF JUNE 9th IS YOUR BIRTHDAY you are somewhat of a visionary. You are artistic, creative, a poet. Aries, Libra persons play important roles in your life. June should be your most significant month of 1976. You get family-home situation into focus. You will be more secure, on financial and emotional levels.

FUN WITH FIGURES

By J. A. H. HUNTER

Each distinct letter in this very easy addition stands for a particular but different digit.

It could be a great idea, but what do you make of our TAXES?

L E T'S
S E E
L E S S

T A X E S

Thanks to G. A. Ferrell, Huntsville, Alabama.

(Answer tomorrow)

Yesterday's answer: The number was 3672.

Family Murdered

SEEWEN, Switzerland (AP) — Five members of a Swiss family were murdered in their vacation chalet near Seewen over the weekend in Switzerland's biggest post-war murder case, police said Monday.

No motive for the slayings was given, but police said they would not exclude a "lust for killing." An owner of a chalet several hundred yards away told police he heard shots late Saturday, but thought it was someone target shooting and did not report it.

386-2121
Monday through Saturday
8 a.m. to 6 p.m.

CLASSIFIED ADVERTISING

Vancouver Island's Largest Shopping Centre in Print

386-2121
Monday through Saturday
8 a.m. to 6 p.m.

CLASSIFIED ADVERTISING RATES

All rates quoted are for insertion in both the Daily Colonist and Victoria Times.

Single Paper rates available on request.

REGULAR CLASSIFIED LOCAL RATE PRIVATE PARTY ONLY

1 or 2 days
12c per word per day
3 to 5 consecutive days
10c per word per day
6 consecutive days or more
9c per word per day

REGULAR CLASSIFIED LOCAL RATE COMMERCIAL ADVERTISING

1 or 2 days
15c per word per day
3 to 5 consecutive days
12c per word per day
6 or more consecutive days
11c per word per day

SEMI-DISPLAY LOCAL RATES

Any advertisement which varies from 6 pt. regular classified style shall be considered semi-display
14 agate lines per column inch

1 or 2 days
35c per agate line per day
3 to 5 consecutive days
30c per agate line per day
6 or more consecutive days
45c per agate line per day

NATIONAL AND OUT OF PROVINCE RATE

Regular Classified 15c per word
Semi-Display 60c per agate line
14 agate lines per column inch

BIRTH NOTICES

Up to 30 words $3.30
Each additional word 10c

DEATH NOTICES, MEMORIAL NOTICES AND CARDS OF THANKS

47.5c per count line per day

PRIVATE BOX NUMBERS

$2.75 except Help Wanted Advertisements, $4.40 which includes a Position Filled Advertisement.

Contract rates for local businesses available on request.

CLASSIFIED ADVERTISING COPY DEADLINES

REGULAR CLASSIFIED advertising may be placed in The Daily Colonist up to 5 p.m. the day prior to publication and in the Victoria Times up to 6:00 p.m. the day prior to publication.

SEMI-DISPLAY advertising may be placed in The Daily Colonist up to 12 noon the day prior to publication and in the Victoria Times up to 4 p.m. the day prior to publication.

CLASSIFIED SERVICE FOR DUNCAN COWICHAN VALLEY AND CHEMAINUS

Classified Ads phoned in to our Duncan office before 3:30 p.m. will appear in the following day's papers.

746-6181

TERMS OF PUBLICATION

The Victoria Press Ltd. shall not be liable for non-insertion of any advertisement beyond the amount paid for such advertisement.

In the event of an error occuring the liability of Victoria Press Ltd. shall not exceed the charge for the space actually occupied by the item in question.

All claims on error in publication shall be made within 12 hours thereafter and if not made shall not be considered. No claim will be allowed for more than one incorrect insertion nor for errors not affecting the value of advertisement.

All estimates of cost are approximate. Advertisers will be charged with space actually used.

All advertising copy will be subject to the approval of the Victoria Press Ltd., who reserve the right in its sole discretion to classify, reject or insert copy furnished.

All advertisements must comply with the British Columbia Human Rights Act. This act states no advertisement may state or imply a preference, limitation or specification on the basis of an applicant's race, religion, colour, marital status, ancestry, place or origin, age; or sex (unless the matter relates to the maintenance of public decency AND prior approval has been obtained through the Human Rights Branch).

While every endeavor will be made to forward replies to box numbers to the advertiser as soon as possible, we accept no liability in respect of loss or damage alleged to arise through either failure or delay in forwarding such replies, however caused, whether by negligence or otherwise.

NOTICE OF COPYRIGHT

Full complete and sole copyright in any advertisement produced by Victoria Press Ltd. is vested in and belongs to, Victoria Press Ltd.; provided, however, that copyright IN THAT PART AND THAT PART ONLY of any such advertisement consisting of illustrations, borders, signatures or similar components which is, or are, supplied to Victoria Press Ltd. by the advertiser in the form of reproduction proofs, veloxs, engravings, etc., and incorporated in said advertisement shall remain in and belong to the advertiser.

BUSINESS OFFICE HOURS

Monday to Friday
8:30 a.m. to 5 p.m.

PHONE DIRECT
386-2121
TO PLACE YOUR CLASSIFIED ADVERTISEMENT

CLASSIFICATION INDEX

VITAL STATISTICS
1 Births
8 Cards of Thanks

THE FOLLOWING SEVEN CLASSIFICATIONS ON THE LAST PAGE OF CLASSIFIED

305 Deaths and Funerals
308-A Cards of Thanks
309 In Memoriams
310 Funeral Directors
311 Monumentals
312 Florists
313 Miscellaneous

NOTICES
14 Announcements
15 Coming Events and Meetings
16 Catering, Banquets and Reception Rooms
17 Restaurants
18 Places to Visit
20 Lost and Found

EMPLOYMENT
21 Help Wanted — General
22 Office Help
23 Skilled Trades
24 Sales Persons and Agents
25 Teachers
26 Part Time—Temporary Help
30 Situations Wanted

BUSINESS SERVICES AND DIRECTORY
36 Business Services and Directory

PERSONAL SERVICES
33 Bands, Musicians and Orchestras
34 Pre-Recorded Music
40 Business Personals
43 Dancing
42 Education
71 Music Teachers
39 Personals
32 Trade Schools
38 Travel

MERCHANDISING
83 Aircraft
117 Antiques
78 Bicycles
80 Boats and Marine
65 Building Supplies
93 Cameras, Supplies and Photo Finishing
127 Chicks, Poultry, Hatching Eggs, Supplies
135 Farm Implements
60 Fuel
97 Furniture
120 Garden Supplies
99 Groceries, Meats and Produce
130 Heavy Equipment and Machinery
128 Livestock, Supplies and Events
100 Miscellaneous for Sale
103 Miscellaneous Wanted
109 Miscellaneous to Rent
77 Motorcycles
70 Musical Instruments
125 Pets and Supplies
96 Ranges, Stoves and Furnaces
92 Sporting Goods
115 Swaps
63 Timber
98 TV, Stereo, Radio Sales and Service
112 Wanted to Rent, Miscellaneous
116 Coins and Stamps

AUTOMOTIVE
135 Automobile Financing and Insurance
164 Auto Body and Painting
167 Auto Repairs, Service and Towing
168 Campers, Trailers and Motor Homes
166 Cars and Trucks Wanted
150 Cars for Sale
151 Sports, Import Cars
148 Lease Vehicles
169 Mobile Homes and Parks
149 New Car Directory
160 Parts, Accessories
158 Tires
154 Trucks, Buses and Vans
156 U-Drive and Auto Washing

ACCOMMODATION
185 Convalescent and Rest Homes
175 Hotels
178 Summer Homes, Cottages and Resorts
181 Tourist Accommodation

RENTAL
201 Apartments to Rent, Furnished
200 Apartments to Rent, Unfurnished
202 Furniture to Rent
203 Apartments Wanted
206 Duplexes to Rent
207 Duplexes Wanted to Rent
215 Halls, Warehouses, Stores and Offices to Rent
197 Housekeeping Rooms to Rent
199 Housekeeping Rooms Wanted
211 Houses to Rent, Furnished
210 Houses to Rent, Unfurnished
212 Houses Wanted to Rent
190 Room and Board
191 Room and Board Wanted
193 Rooms to Rent
194 Rooms Wanted
204 Shared Accommodations

FINANCIAL
155 Automobile Financing and Insurance
233 Mortgage Loans and Insurance
234 Mortgages for Sale
230 Personal Loans and Insurance
235 Wanter to Borrow

REAL ESTATE
280 Acreage for Sale and Wanted
240 Business Opportunities
241 Business Opportunities Wanted
247 Commercial or Industrial Properties
258 Condominiums and Townhouses
253 Country Homes and Properties
270 Exchange Real Estate
290 Farms for Sale and Wanted
263 Garages for Sale, Rent, Wanted
293 Gulf Island Properties
250 Houses for Sale
265 Houses Wanted to Buy
295 Listings Cancelled
268 Listings Wanted
271 Lots for Sale
294 Mainland and Out-of-Province Properties
273 Property for Sale
274 Property Wanted
244 Revenue Property
245 Revenue Properties Wanted
285 Up-Island Properties
256 Waterfront Properties
300 Churches

SUBSCRIPTION RATES

Wherever carrier service is maintained, $4.00 per month.

By mail — Canada, $5.00 per month, $14.50 per 3 months, $28.00 per 6 months, $55.00 per year.

Outside Canada, $12.00 per month, $35.00 for 3 months, $70.00 for 6 months, $132.00 per year.

SATURDAY TIMES ONLY
SUNDAY COLONIST ONLY

Canada, 35 cents per copy, $18.00 per year.

Outside Canada, 60 cents per copy, $30.00 per year.

CIRCULATION REPRESENTATIVES

Duncan, Chemainus—
Mr. HILTON HOLT 746-6181
Nanaimo 753-2766
Lake Cowichan 749-3156

United States Representatives
MATHEWS SHANNON and CULLEN, INC.
New York, Boston, Chicago, Detroit, Philadelphia, Pittsburgh, Cleveland, Syracuse, Charlotte, Atlanta, Cincinnati.

PAGE REPRODUCTIONS OR MICROFILM COPIES OF COMPLETE PAPERS AVAILABLE FOR ALL PAPERS PUBLISHED
PHONE 382-7211, LOCAL 276

1 BIRTHS

BRICE—Les and Stella are pleased to announce the arrival of their son, Brent Christopher born June 4th, 9 lb. 4 oz. A brother for Noelle. A special thank you to Dr. L. Horne and Dr. Bell.

COVENEY—Born to Frank and Sharon (nee Moore) on May 31st, 1976, At Victoria General Hospital, a boy, Jason Edward, 4 lbs. 8½ oz. Thanks to Dr. Heard and Maternity Staff. 16th grandchild for Mr. and Mrs. R. Moore.

NICHOLSON—Born to Bob and Doris (nee Vocat) on May 29th, 1976, at Royal Jubilee Hospital, a girl, Christine Michelle, 8 lbs. 1 oz. A granddaughter for Mr. and Mrs. F. Vocat and Mr. and Mrs. J. M. Nicholson. Many thanks to Drs. J. H. Dickon, V. Smith and Maternity Staff.

DEATH and FUNERAL ANNOUNCEMENTS DIRECTLY FOLLOWING CLASSIFIED

8 CARD OF THANKS

DWAYNE BOQUIST WISHES TO thank J. B. Precision for returning his wallet.

14 ANNOUNCEMENTS

VICTORIAN CELEBRATIONS SOCIETY Sun Frolic Candle Winners. $25 to each of the following: 1. Miss Lori Roth, 12976 S. E. Ridpecrest, Portland, Oregon; 2. Mrs. Karen Derehosoff, 2775 Scafe, Victoria; 3. Claire Porac, UVic; 4. Muriel Graham, 1319 Chan Place, Victoria; 5. Gordon Neave, 4061 Larchwood, Victoria; 6. Celia Greenwood, 687 Mount Joy, Victoria; 7. Kelly Monych, 7494 East Saanich Road, Saanichton; 8. Sally Ann Wyckoff, 1003 Davie Street, Victoria. Deadline date for winning candles to be submitted to Victorian Celebrations Society, 613 Pandora, Victoria, not later than June 15th, 1976.

FREE SEWING CLINIC
at Sawyer Sewing Centre
Thurs., June 10, 2-4 P.M. and 7-9 P.M.
Don't miss this clinic on sewing techniques, courtesy of
ELNA and SAWYERS
There will be a sewing expert from Geneva, Switzerland on hand.
EVERYONE WELCOME

FASTBALL FOLLIES
June 10, 6:30 p.m., Central Park. Victoria Bate versus Beta Sigma Phi Sorority in a fun fastball game, to raise funds for the Canadian Arthritic and Rheumatism Society. Tickets at $1 include a door prize of CP Air flight for two to Mexico. Tickets available at Miss Frith's Fashions or at the Gate.

LADY HYPNOLOGIST — STOP smoking, lose weight, self hypnosis. By appointment only. Alpha Centre—595-4022.

15 COMING EVENTS and MEETINGS

London Boxing Club
BINGO
WEDNESDAY
Victoria Curling Club
$1,800
PAID IN PRIZES LAST WEEK
5 Early Games
20 Regular Games
5 Extra Games
15 Games
$50 OR MORE
2 JACKPOT GAMES INCREASING JACKPOT NOW $250
Free Bus to Town After Extra Games
PARISH BINGO
Parish Hall, Langford
798 GOLDSTREAM AVE.
TUESDAY — 8 P.M.
15 GAMES
Free Admission, 3c Card
Minimum Prize $25
1st and 7th GAME — $50
ONE Final Game
FULL CARD
$150 Prize
BINGO
NORWAY HOUSE
3110 Hillside Ave.
Every Tues., 7:30 p.m.
Admission Cards $1
Extra Cards 25c—6 for $2
5 Extra Games
25c Card or 5 for $1

20 LOST and FOUND

LOST: MY TREASURED ENGAGEMENT ring, Goldstream Park, Sunday 6th. Green stone with 2 diamonds. Also garnet ring. PLEASE return. Good reward. 477-0590.

SILVER CHARM BRACELET lost in Eaton's children's dressing room on Saturday. Much sentimental value. Large reward offered. 479-9151.

LOST: ONE SILVER CHARM bracelet in vicinity of First United Church or Paul's Motor Inn Restaurant Sunday afternoon. Sentimental value. Reward, 598-5608.

LOST: ONE BROWN WALLET AT Fernwood and Pandora on Haultain bus, Sunday, June 6 at 10:45 p.m. Please phone 388-9643.

LOST EMPRESS HOTEL AREA, large white cat, with tiger striped head and tail. Please call 112-733-5080 collect.

LOST: SUNDAY, BOY'S CAP and instamatic camera, between Lorraine Road and St. Aidan's Church. 592-0543.

LOST: HELP US FIND 4½ month old multi-colored female cat. Richmond-Forrester area. 592-3380.

LOST: ON PROSPECT LAKE, 12' aluminum boat. REWARD. 479-2586, 383-6221.

BLACK AND WHITE SHELTIE called Rosie. Bear Hill, Brookleigh Road. 658-8543.

LOST: GREY AND WHITE female kitten in Marigold-Gladiola area, 479-7905.

LOST: LARGE TURQUOISE, SET in dearhorn, necklace. Reward, 382-2454.

LOST: SUNDAY 6TH, ON MT. Provost, Duncan, Kurt Muller binocular. Reward, 382-3276.

LOST: SILVER CHARM BRACELET, downtown, Saturday morning. REWARD. Call after 5. 477-5654.

20 LOST and FOUND

LOST: WEDDING AND ENGAGEMENT rings, in Beacon Hill Park, on the cricket field. Reward offered. 598-1548, after 5.

LOST: MEN'S WIRE-FRAME glasses in tan case, Willows Beach area on Sunday, 592-9234.

21 HELP WANTED GENERAL

SENIOR STUDENTS ADULTS EARN PROFITS FROM $1,500 TO $2,000 A YEAR FOR AN HOUR OR SO DAILY

A few large size daily Colonist newspaper (apartments and houses) routes will be available soon in the Esquimalt and Burnside area. Deliveries in early morning hours, so would not interfere with other activities. Call Mr. M. Seal at 383-4111, Circulation Department.

ADVERTISEMENTS IN THIS CLASIFICATION MUST COMPLY WITH THE BRITISH COLUMBIA HUMAN RIGHTS ACT.

WAITRESSES
WAITERS

Written applications are now being accepted by Victoria's busiest restaurant. Applicants must be mature, experienced, personable, and willing to work assigned shifts which would include Sundays and Holidays. Reply stating previous experience with your telephone number to Victoria Press Box 495.

ATTENTION

Three personnel to start in expanding factory outlet. Car required. Excellent working conditions. Full-time only. God pay or production bonus and profit sharing provided. We train. For personal interview, apply at 1500 Haultain between 12:30 and 4:30 p.m. today.

EATONS

Part-time grill cook required. Experience necessary. Contact:

MRS. H. OLSTEAD
PERSONNEL OFFICE
5th FLOOR

Monday through Friday, 11 a.m.-4 p.m.

HANDYPERSON

This would be an ideal job for pensioner who would like to supplement his income, repairing tables and chairs as well as refinishing same. Payment would be by the piece. Work could be done on our premises or in your own shop. Call Mr. Campbell for further details. 386-8467.

ATTRACTIVE FASHION CONSCIENCE young person wanted to take pictures and or sell flowers in caoarets. No experience. Own car needed. Integrity a must. Full and part time positions available. Daytime or evenings. Above average earnings. Lori's Flowers and Photos. 388-6275, page number 712.

LIVE-IN HOMEMAKERS

Opportunities for semi-retired ladies to help their local communities. Your experience needed by HEALTH CARE SERVICES UP JOHN LIMITED. Call us at 388-6539 Monday - Friday, 9-4:30.

ROOFERS

Required for Victoria area. Must be experienced and fully equipped to handle Duroid re-roofing. Apply giving phone, experience and expected rates. Reply Victoria Press, Box 463.

WANTED: COUPLE WITH sheep experience to live on small acreage near Victoria. Terms and conditions to be discussed. Write Mr. T. McCreight, 3521 Puget Drive, Vancouver, B.C. V6L 2T6.

ELDERLY COUPLE URGENTLY needs lady or gentleman or couple to live-in to help nurse gentleman and assist in household duties. Time off. 592-6550, preferably 6-8 p.m.

EXPERIENCED HAIRDRESSERS for bright, new Margo Beauty Studio in Shelbourne Plaza. Excellent working conditions. Happy atmosphere. For interview, please phone 477-1815.

WAITRESS-WAITER WITH EXperience required for busy coffee shop in Sidney area. 656-3600 between 8 and 10:30 a.m. for information.

OWNER-OPERATOR OF CHILdren's rides and-or trampolines, to operate in conjunction with a year-round farmer's market complex, 656-5847 or 656-1141.

DENTAL RECEPTIONIST REquired, long hours, non-smoker, only serious applications considered. Apply 405-1900 Richmond Ave., Victoria.

MAINTENANCE ENGINEER qualified in all facets of hotel maintenance. Please apply in person to the Crest Oak Inn, 4670 Elk Lake Dr., 658-5231.

WANTED
BUTCHER APPRENTICE
Apply in person at the Langford Meat Market Ltd., 732 Goldstream Road.

DESK CLERK FOR DOWNTOWN motor inn. NCR and typing experience preferred. Steady work. References. 386-2812, Queen Victoria Inn.

OFFICE HELP
Experienced clerk-typist-receptionist, 5-day week. Salary to be negotiated. Fringe benefits. Reply to Victoria Press Box 500.

WANTED: LIVE-IN, NICE LADY companion-light housekeeping, 60-65 for quiet elderly lady. Lovely spacious home, nice location, phone 388-4197 after 5 p.m.

WANTED EXPERIENCED GRILL cook, at least 3 years experience, night shift, 11-6:30 a.m. Apply in person, Mel Rose Cafe, 622 Yates St.

WANTED—RETIRED COUPLE experienced in plumbing and painting in exchange for suite. 388-4943.

NEED CASH FOR YOUR SUMmer vacation? Sell your handicrafts, paintings, woodwork, etc. 386-0234; 656-4856.

LIVE-IN HOUSEKEEPER, MAture, good home and good wages for sole lady. Apply Victoria Press Box 487.

BABYSITTER REQUIRED IMMEdiately, my home, 2 children, $150 month. 595-6345 after 6:30. 16 or older please.

BABYSITTER NEEDED, 8-4 P.M. on Saturday for one child who is 5 years. Preferably Oak Bay area. 595-4463.

RELIABLE BABYSITTER REquired for 18 month old boy James Bay-Beacon Hill Park area. 8 hour day. 382-3997 after 5:30.

COUNTER HELP WANTED TO train, apply in person at the Victoria Meat Market, 625 Johnson Street.

BABYSITTER REQUIRED IMMEdiately, my home, 2 children, $150 month. 595-6345 after 6:30. 16 or older please.

BABYSITTER, FULL TIME, BY end of June, (12-month girl.) Older person preferred. 595-0782 between 6-8 p.m.

BABYSITTER WANTED FOR girls aged 1 and 3 in my home or yours. Colwood area. 478-9952.

THINKING OF VOLUNTEER Work? Call us at 386-2269, Volunteer Bureau, 620 View St.

EXPERIENCED FLOOR MAN required for janitorial company. 382-2662.

EXPERIENCED COOK WANTED immediately. Apply in person to Red Lion Motor Inn.

WANTED: LIVE-IN BABYSITter. Phone after 6, 479-1746.

HEAD CHAMBERPERSON. SUITable for mature person. Apply in person to 270 Government Street.

EXPERIENCED HAIR DRESSER required, full or part time. Phone 383-4606.

21 HELP WANTED GENERAL

HUSBAND AND WIFE TEAM FOR CUSTODIAL/MAINTENANCE WORK
TAHSIS, B.C.

Applications will be received for two positions at the Captain Meares Elementary-Secondary School, Tahsis, B.C.

Duties to include custodial work and school maintenance.

The two positions total approximately twelve (12) hours of work time per day.

Salary — for part-time position — $440.00 per month.
—For full-time position — $1,150.00 per month.
Fringe benefits paid in addition to above basic salaries. These include medical, group insurance and superannuation.

Appointments to be effective from July 1, 1976 — probationary for period up to six months.

Applications with complete details of work experience, references, etc., will be received by the undersigned up to 4:30 p.m., June 16, 1976.

R. W. OVENDEN,
Secretary-Treasurer,
School District No. 84,
Box 100,
Gold River, B.C.
V0P 1G0

STEWART & HUDSON

CONTRACTOR
ROAD SALES

Lumber and building supply sales, experience essential. Must have knowledge of blueprint reading and material take off. Top earnings, full fringe benefits. For appointment phone Mrs. Louise Dick, 386-3211.

Avon Calling

Why just dream of a vacation? Invest your spare hours — sell AVON COSMETICS near home — and earn money for a dream holiday. Vacancies now — Call quickly — Miss Binder, 384-7345.

MATURE PERSON WITH lengthy experience in driving and business. Permanent position. Will drive panel truck and have minor responsibility for freezer stock, neat appearance and clear driving record. Must be in good health, capable of lifting and carrying boxes, trustworthy, capable of handling cash and records. Will deliver Monday-Friday, commencing salary $650 per month. Adjusted twice in initial period, apply 205-3400 Douglas St.

RN or GRAD NURSES

for 6 hr. day shift. Apply 336 Simcoe St.

Caretaker Wanted

OPEN TO MALE OR FEMALE
Must be an energetic and sociable person to run this modern 33 suite apartment in Courtenay, B.C. The applicant should be semi-retired or retired with no children Required by July 15, 1976.
Write, with references, to P.O. Box 47, Campbell River, B.C.

DIRECT SALES

Progressive Canadian corporation is extending its services. Join our group of winners. Previous experience helpful but not essential. Professional training at your service. Clientele provided. No canvassing. Must have car. Call 385-4463. Part-time or full time.

STOP READING!!!

If you are not interested in making money ... I need 3 sharp sales people who will permanently fit in the expansion of my business. Sales experience is not necessary as a training program is provided. A car is essential. For a personal interview,
385-4015

REPUTABLE OFFICE EQUIP. dealer requires experienced typewriter and adder serviceman. Electronics an asset. Excellent working conditions, advancement, and renumeration. Phone collect, 384-7148, or write to Island Business Machines Ltd. c-o D. Schroven at 691 East Burnside Rd., Victoria, B.C.

ALBERNI VALLEY GOLF AND COUNTRY CLUB
Requires a manager or promanager, living quarters available, year round employment. Good opportunity for the right person, or couple, direct all resumes in writing to Joe Webber R.R. No. 2 Nanaim Highway, Port Alberni, B.C.

EXECUTIVE COUPLE, NO CHILdren, require live-in cook-housekeeper for rural home. No objection to 1 child. Room and board supplied. Please send reply stating remuneration expected and references to Victoria Press, Box 489.

PROFESSIONAL COUPLE NEED someone with or without own children to provide activity program for our 3- and 5-year-olds July and August — our south Oak Bay home or yours. 8:45-4:00 p.m. Monday through Friday. Please reply to Victoria Press, Box 471.

STOCK CONTROL-MERCHANdise trainee. Quick and accurate with figures. Neat and legible writing. Able to lift furniture. Able to work under pressure and to a schedule. Apply Standard Furniture.

HAIRDRESSER, MATURED, EXperienced, take-over existing clientele. Wonderful opportunity, permanent. Annas Taylor Beauty Salon, 1004 Broad Street, 598-1849 after 6.

PERMANENT HOUSEKEEPER for executive working family, 2 pre-teenage children. Cleanliness important, drivers licence an asset. Send references and resume to Victoria Press, Box 472.

REQUIRED JULY 15, MANAGER for newly constructed 50 suite apartment. Please Apply references and state previous experience. Reply to Victoria Press Box 444.

PRIVATE PARTY WANTS fully qualified and experienced man to assist in laying rubber backed and regular carpet, by the hour. 595-7874.

EXPERIENCED COOK, FOR retirement home in Victoria, 5 day week, 10 to 6:30. Responsible for ordering supplies. Reply to Victoria Press Box 448.

NEEDED HOUSE PARENTS FOR Christian group home. All expenses as remuneration, no pets. Days 385-0323, evenings 478-7306.

LIVE-IN COOK HOUSEKEEPER for working man 50. Private room and bath. 743-9024.

WANTED; BABYSITTER, MARIgold area, immediately. 4 day week, 479-8388.

NEW RESTAURANT REQUIRES staff. Apply weekdays, 3 to 5, 1577 Hillside.

EXPERIENCED DENTAL ASSISTant required. 656-5412.

CLEANING PERSON NEEDED several hours in morning, 656-4822.

21 HELP WANTED GENERAL

KENMORE-MAJESTIC AREA full-time babysitter required. My home. 477-1650.

22 OFFICE HELP

ADVERTISEMENTS IN THIS CLASIFICATION MUST COMPLY WITH THE BRITISH COLUMBIA HUMAN RIGHTS ACT

BANK OF MONTREAL
1845 FORT STREET

Requires a supervisor. We require a responsible person to fill this senior position who has had at least 4-years Canadian Banking experience. Salary will be commensurate with experience.

Please phone Mr. White at 598-3381 for an interview.

CLERK TYPIST CASHIER
Duties include receiptng of rental payments, records keeping, typing, filing, statistical reports, telephone enquiries, etc. Challenging opportunity for a person who welcomes public contact annd responsibility. Career objective in property management preferred.
Salary $764 to $831 per month, plus COLA. Excellent working conditions, and employee benefits. Send personal resume and copies of references to Victoria Press, Box 493.

EXPANDING FIRM OF PROFESsional engineers requires experienced person to take responsibility for all accounting matters, supervision of staff in the accounting department and to assist with job cost control, and the preparation and interpretation of financial budgets. CGA or RIA is preferred and prior experience with data processing is desirable. Salary range $12,000-$15,000. Reply in confidence to Victoria Press Box 498.

RECEPTIONIST—TYPIST
Professional Office — Previous experience essential. Typing 50-60 accurate wpm. Must be personable and have good telephone manner to handle our clients busy reception area. New and modern office. Salary $700 plus. Drake Personnel, 1175 Douglas, 385-3425.

JUNIOR INSURANCE STENO
Bright personable Junior Secretary, must be aggressive and be able to handle heavy work load. Basic figure aptitude. Experience not necessary. Typing 50-60 wpm. Shorthand 80-90. Salary $500 Plus. Drake Personnel, 1175 Douglas, 385-3425.

EXPERIENCED SECRETARY min. 65 wpm typing (electric), 50 wpm shorthand, dictaphone, banking experience an asset, apply in person, — Cdn. Imp. Bank of Commerce, 1175 Douglas Street—Mr. Warren-Mr. Marbach.

WANTED EXPERIENCE PART time teller and ledger-keeper for Saturdays or Saturday and Monday. Please apply Canadian Imperial Bank of Commerce, Hillside Shopping Center.

REQUIRED IMMEDIATELY EXperienced stenographer with shorthand. Salary commensurate with experience. Mortgage experience and previous banking knowledge an asset. Please call Mrs. Irwin, CIBC, Oak Bay, 598-3396.

LEGAL
Experienced conveyancing Secretary, 1-2 years experience for small friendly downtown office. Salary $800-$900. Drake Personnel, 1175 Douglas, 385-3425.

BOOKKEEPER
Permanent part time 4-6 hours per day. General bookkeeping experience. Salary $4.00 per hour. Drake Personnel, 1175 Douglas Street, 385-3425.

1 EXPERIENCED TELLER REquired immediately. Excellent salary and fringe benefits, please apply to person, Mr. Henderson, Bank of B.C., 752 Fort St., Victoria.

EXCELLENT OPPORTUNITY for ambitious and hardworking individual for interesting and varied telephone work. No soliciting. 388-4494.

EXPERIENCED PLEASANT medical receptionist wanted immediately. State age, qualifications and references. Salary negotiable. Apply Victoria Press, Box 490.

FULL TIME TELLER REquired by leading trust company. Must have tellers experience in bank or trust company. Contact Mrs. Alexander 386-1361.

PART TIME ASSISTANT BOOKkeeper required. Accurate typing and a minimum of 5 years office background essential. $4.25 per hour. 386-6754.

JUNIOR INSURANCE STENO REquired. Experience in personal lines and good typing essential. $700. 386-9021.

EXECUTIVE SECRETARY WITH shorthand required for responsible position. Ability to work on own initiative essential. $800. 386-6754.

EXPERIENCED LEGAL SECREtary required. Good typing and pleasant appearance essential. Salary to $900. 386-9021.

BOOKKEEPING SALESPERSON required immediately. Experience in automotive industry essential. $650-$750. 386-6754.

PART TIME BOOKKEEPER. MAture mature experienced person. Downtown retail clothing store. 383-8811, ask for Mr. Grover.

TELLER POSITION AVAILABLE, banking experience preferred. Please call Bank of Montreal, Langford Branch, 478-9501.

EXPERIENCED PART-TIME teller required to work 4 hours daily. Toronto Dominion Bank, 1900 Richmond at Fort, 595-4421.

EXPERIENCED TELLER REquired immediately. Reply in writing to Bank of Montreal, 2219 Oak Bay Ave.

EXPERIENCED LEGAL SECRetary required for a pleasant downtown one person office. $650-$800 depending on experience. 386-9021.

SECRETARY WITH LEGAL EXperience and shorthand for senior position, small law firm, good salary. 385-8781.

LEGAL SECRETARY WITH EXperience in litigation required. Shorthand an asset. $700 - $850. 386-6754.

SOLICITOR REQUIRES L-EGAL secretatry for July 2nd, 1976. Peter Marson. 385-7232.

23 SKILLED TRADES

ADVERTISEMENTS IN THIS CLASIFICATION MUST COMPLY WITH THE BRITISH COLUMBIA HUMAN RIGHTS ACT

CERTIFIED REFRIGERATION MECHANIC
must have either B.C. or Inter-Provincial refrigeration ticket. Must be fully qualified in industrial and commercial refrigeration and air conditioning service, maintenance and installation. Reply John Clarke Refrigeration and Air Conditioning Ltd. Victoria Press Box 385.

FIRST CLASS AUTO BODY REpair person, good working conditions with medical and insurance benefits. Permanent position. Apply body shop manager Cornell Chev Olds 385-5777 Victoria.

SELL IT THROUGH CLASSIFIED

23 SKILLED TRADES

Inco Limited

REQUIRES:
MINE BEGINNERS (UNDERGROUND) — $4.78 PER HR.
DRILLERS (UNDERGROUND) — $5.125 PER HR.
MAINTENANCE MECHANICS (INDUSTRIAL) — $5.5885 to $6.045 PER HR.
STATIONARY ENGINEERS (2ND OR 3RD CLASS PROVINCIAL PAPERS) — $5.815 to $6.045 PER HR.

(PLUS A TEMPORARY PREMIUM OF 78½c PER HR.)

In addition to the above rates we offer:
—Special allowance of $32.00 per month (18c per hr. worked) and 10c per hr. worked COLA.
—Service premiums — 11½c per hr. increase on completion of initial two, four and six-month periods of employment.

Requirements — Solid employment history preferably in a related industry.

Benefits — Attractive benefits package includes, drug prescription, dental health, accident, sickness and life insurance, pension and savings plans.

Thompson — located 470 miles by paved road, north of Winnipeg. Population in excess of 20,000. Education facilities up to university entrance. Modern shopping facilities and wide range of recreational and community activities.

Interviews — A company representative will conduct in following location and on dates shown:

CANADA MANPOWER CENTRE
810 FORT STREET,
VICTORIA, B.C.
JUNE 9, 10, 11

ALCAN BUILDING PRODUCTS
Required experienced aluminum siding installers. Please call 652-3901.

ENSIGN CHRYSLER PLYmouth. Service writer wanted with warranty writing experience. Phone Sydney Mudie, 386-2411.

24 SALES PERSONS and AGENTS

ADVERTISEMENTS IN THIS CLASIFICATION MUST COMPLY WITH THE BRITISH COLUMBIA HUMAN RIGHTS ACT

P.R.B
P. R. BROWN AND SONS LTD.
"The People to See"
REALTORS
Thinking of a change? Why not progress? Our staff will agree — when joining our firm YOU receive ADVANTAGES making it EASIER to serve the public. For qualifying interview, please call:
Real Estate Sales Manager
385-3435

EXCELLENT CAREER

Since 1945 our sales team has enjoyed excellent prosperity selling the commercial and industrial market. Our repeat volume is 90%. Selling is daytime only. Travel is at a minimum. Many men and women with us over 15 years. Part-time to start, if desired. Tell us about yourself (in confidence, naturally). We will rush fullest details and local manager will phone you without delay. Write President, "Certified," 10 Head St., Dundas, Ontario.

SPORTCASTER GROWING

The Sportcaster, sports and leisure activity, was started in February 1973 and is now a member of B.C. and Yukon Community U.A.: C.C.N.A.
The Greater Victoria area has been covered, but with the Inter-Island competition becoming so popular, the Sportcaster should cover all of the island.
If you feel you can cover your area as a spare time position, collecting news, pictures, advertising; while contacting sports organizations for subscribers the Sportcaster at 836 View Street, Victoria, will be pleased to hear from you. It will be great for the island to have a sports and leisure paper of its own.

REALTORS

Phone for full details on the finest training programme to ensure your success in real estate.
GEORGE BLACKBURN
598-3344
JACK MEARS OAK BAY REALTY LTD.
3618 Shelbourne St.

SALESPERSON
This ad may be the most important you have ever responded to, since we offer the right person the highest commission and bonus in the industry. Up to 20% renewal and qualified contacts daily. We want you to spend most of your time doing what you do best — "Selling," and be well paid for it. We have the people to see and places to go. For confidential interview, call G. MacDonald, Mutual of Omaha Insurance Company, 727 Suite G, Johnson Street, 386-3578.

SALES
Experienced salesperson wanted by local office equipment dealer to sell photocopiers. Excellent guarantee and commission. Excellent product line. Protected territory. Apply in own handwriting giving complete resume to Victoria Press Box 501. Our employees are aware of this ad.

WE NOW HAVE OPENINGS FOR 2 full-time dealers in Greater Victoria area. Car essential. Only mature hard-working individuals need apply. Full training given. For interview and further information call in person at 717 Goldstream Ave., daily 3:30-5:30.

ELECTROLUX CANADA LTD.
Due to expansion program, more people are needed for sales and service. No experience necessary. We promise you a good future, providing you are willing to work. Write P.O. Box 1227, or telephone 384-4422 for appointment.

LIFE INSURANCE SALES PERson required immediately. No previous experience necessary. Must be bondable. Excellent salary plus commission and fringe benefits. For appointment please call 388-6681.

A UNIQUE OPPORTUNITY WITH the Monarch Life Assurance Company can be yours. An interview can tell us both if we need each other. Please phone 384-0584.

SALESPERSON. EXPERIENCED in boat sales. Apply Metro Marine Limited, 656-1103; 2360 Beacon Avenue, Sidney.

EXPERIENCED CONTRACT carpet salesperson, $500 guaranteed. Gas allowance. For more details call 386-3531.

SELL AD SPECIALTIES, CALENdars, matches, labels. Also. Box 3772, Ottawa.

PARTIES — RECEPTIONS
Specializing in Rock and Popular music. Reasonable rates. 382-8087.

24 SALES PERSONS and AGENTS

CAREER SALES TRAINING

Recent changes in market conditions demand aprofessional approach to the selling of real estate. Tight money trends can limit sales for those who lack the tools of the progressive real estate company. Block Bros. western Canada's largest realtor, will train you in modern professional marketing methods that are a proven success.

Management opportunities arise from time to time within the company and the training offered to our staff is an asset competing for those positions.

If real estate is your career, our training methods can assist you in reaching your goal.

CALL NOW
INTERVIEW BY APPOINTMENT ONLY
CALL
BLOCK BROS. REALTY LTD.
478-5561
386-3231
477-1841

25 TEACHERS

ADVERTISEMENTS IN THIS CLASIFICATION MUST COMPLY WITH THE BRITISH COLUMBIA HUMAN RIGHTS ACT

FULL TIME PRE-SCHOOL SUpervisor for Christian Day Care Centre starting July or August. Must have CCFLB qualifications. Send complete resume to Victoria Press Box 497.

26 PART TIME or TEMPORARY HELP

ADVERTISEMENTS IN THIS CLASIFICATION MUST COMPLY WITH THE BRITISH COLUMBIA HUMAN RIGHTS ACT

MEDICAL RECORDS TECHnician required for summer relief, June 23rd-August 8th. In active 21-bed General Hospital near famous Long Beach. Apply Administrator, Tofino General Hospital, Box 190, Tofino, B.C. 712-725-3212.

LOCAL AUTOMOBILE DEALERship requires accounting machine operator for NCR 400. Middle of July to middle of August. Phone 385-5777 local 54.

WANTED: PART-TIME BABYSITter for 3 days a week, Tuesday-Thursday from 8:30 a.m.-3:30 p.m. in the Margaret Jenkins school area for July and August. 595-6876.

PERMANENT PART TIME drugstore clerk, 1 to 9 p.m., 3 days per week. Apply Victoria Press Box 443.

WEDDING PHOTOGRAPHER for weekends. Must have own equipment and transportation. 384-3813.

CHEF — PART-TIME FOR French restaur

GARDENING
jack beastall

Planters Must Be Kept Moist

Wooden planters exposed to full sun are not the easiest containers in which to keep the constant soil moisture needed for good plant growth.

Small root systems characterize the plants when first set out, and excessive watering at this stage will inhibit, rather than encourage growth. Yet the sun's heat accumulating in the soil as it penetrates the wooden sides and ends soon dries out the lower section of soil.

The warm, dryer soil encourages plant growth, but as the root systems become larger and penetrate deeper, water must be present in the soil if the roots are to survive.

At this point we are confronted with a problem relating to soil which has become dry within a container, pot, tub or planter. Once the soil dries out it is most difficult to make it soak up water unless the container can be totally immersed and left until it has taken all the water it can absorb.

Since immersion is not practical for large tubs and planters, we try heavy watering and soon discover the water passes between the container walls and the soil, runs out the bottom as fast as it is poured in, and the mass of soil still remains dry.

The condition can be alleviated to some degree by using a soil mixture high in humus. The particles of humus hold moisture similar to a sponge and the soil does not completely dry out so quickly.

But we have to be careful what we use for humus. Screened home-made compost or leafmould is ideal, also well rotted cow or horse manure that has been exposed to the elements and lost most of its nitrogen. In this instance, old manure must not be confused with fertilizers using the word "manure" as part of the trade name.

For convenience, many gardeners substitute peat moss in quantity, and then find the mixture is too acid for the annuals or vegetables they wish to grow.

If the peat moss is not thoroughly saturated with water before mixing with the soil, and kept continually damp, it will dry out relatively quickly and then withdraw water from the plants, causing dehydration. This characteristic of peat moss only compounds the problem.

There is one simple solution which rarely occurs to gardeners with planter watering problems. Keep the sun from reaching the wooden sides of the planter and heating the soil within.

All that is needed is pieces of thin 3-ply, thin particle board, or thin chipboard, and a few lengths of one-by-one garden stake or one-by-two lattice stock.

The boards are cut a couple of inches wider than the depth of the planter so as to overlap an inch top and bottom, and the strips cut the same width as the boards.

First nail the strips, using three, four, or five as needed, to the long sides of the planter and one strip at each corner on the ends, then nail the boards to the strips. We now have false sides and ends with a one-inch air space between boards and planter.

As the sun increases the temperature of the boards, the radiated heat rises and draws cold air from ground level through the one-inch space, keeping the sides of the planter at a temperature suitable for plant growth, while the soil remains damp without excessive watering.

When the planter contains permanent plants, or is used for spring flowering bulbs, ordinary house insulation can be stuffed into the air space behind the boards to prevent frost penetrating the sides and ends and causing damage to roots or bulbs. Thus we have protection both summer and winter.

36 BUSINESS SERVICES and DIRECTORY

Contractors

WHEATON CONSTRUCTION LTD.
General Contractors
Building Consultants
385-5702

CREATIVE
Additions and Renovations
OLD OR NEW
THOMAS CONSTRUCTION
and DESIGN LTD.
479-2785.

GARAGES, CARPORTS, SUNdecks, renovations, fences, etc. Fast and efficient, experienced workmen. Reasonable rates, free estimates. For no muss no fuss call us Cramer Construction, 598-4952.

ALRIGHT BUILDERS LTD. General contracting. 479-1160. Residential and commercial. Custom built homes. Renovations and alterations. Drafting and plan service. Engineering and Consulting.

AMORA-GONCALVES CONSTRUCtion. Residential, additions, alterations, basements finished. 25 years' experience. References. Work guaranteed, estimates. Day 385-2265, evenings 385-1214.

T. AND C. BUILDERS LTD.
Framing
385-5293 385-8587

BUILDING REPAIRS AND MAINtenance. All work fully guaranteed. Reasonable rates. 24-hour service. 382-7596.

FIRESIDE HOLDINGS LTD.
Building and Elec. Contractors
478-9475 477-9261

COMMERCIAL AND APARTment framers available soon. Phone Gerry McMillan. 386-0048.

DV EMPIRE CONSTRUCTION. quality framing, 479-8332.

Drafting

DESIGN AND DRAFTING, houses and apartments and renovations. 30-Years experience. 385-7109.

Draperies

HOURIGAN'S
Floor Covering Specialists
NOW SHOWING
DRAPERIES
PROMPT IN-HOME SERVICE
715 PANDORA AVE. 386-2401

DRAPERIES, SLIP COVERS, bedspreads, etc., made in my own home, reasonable, workmanship guaranteed. 477-0313.

PROFESSIONALLY MADE DRAperies from your own material. 477-6804.

TOP QUALITY FRAMING CREW available. Phone 385-3796.

Electrical Contractors

ELECTRICAL REPAIRS AND INstallations. Reasonable rates. Licensed electrician. Sirwel Electric. 595-3876.

OLDER HOMES REWIRED — NO down payment. We finance through B.C. Hydro Plan.
EDDY'S ELECTRIC — 385-7666

Excavating

EXCAVATING, LAND CLEARing, road building, demolition, sand and gravel, equipment rentals. 24-hour service. Radio controlled.
O.K. Trucking Co. Ltd.
Bus. Office, 2840 Nanaimo. 386-3414
Dispatcher, 2720 Turner, 382-6136

WELCH'S BOBCAT (DIESEL) And Trucking Service, excavating, backhoe, rotavating, clean-up, hauling. Residential and Commercial. Reasonable. I care. 658-5501.

DONALD PATTERSON TRUCKing and excavating. Equipment rentals. Sand, gravel, fill top soil, percible overburden soil. 479-1904.

PEDERSEN EXCAVATING. Back-hoe work. Sewer installation. Free estimates, by hour or contract, 479-5963.

R. BISSENDEN AND SON EXcavating. Backhoe with extended boom. Owner-operator. 698-4490.

OWNER-OPERATED RUBBER tired backhoe. Sewer, waterlines, excavating, trenching, 652-2331.

ROBERTSON'S EXCAVATING, 450 Case, land clearing, bulldozing and backhoe. 595-8530.

Fencing

FENCING AND GATES — ALL types in wire or wood — supplied, installed or repaired. Island Chain Link Fencing Ltd. For free estimate—phone 477-0332.

ALL KINDS FENCING, NEW AND repairs, etc. Very reasonable, all work guaranteed. 477-4908.

ALL TYPES OF FENCING, quality work guaranteed, 382-0982.

Flooring and Sanding

M&M FLOOR
COMPLETE FLOORING CENTRE
Hardwood, Carpets and Linos
532 William St., 384-0343
Nights: Al 386-3078—Mike 382-4818

Gardening

HARVEY'S GARDEN SERVICE Rotovating, remove dead grass, moss, power raking, aerating, garden maintenance. Fong, 479-7078, 384-8621.

HAROLD'S ROTO-TILLING, POWerful 16 h.p. machine, will enter 26" gate. Also, tail grass cut. 479-1337.

DO YOU WANT SOMEONE YOU can trust with your lawns and flower beds? Work guaranteed and references. 384-8634 after 5.

ROTOVATING AND FRONT-END loader work, professionally done at a reasonable price, 652-2881 or 652-5753.

LARRY BEATTIE
Lawn and Garden Care.
385-8014

TUDOR LAWN CARE
Government licenced spraying. 386-2602, 592-7575.

TREES CUT BACK, HEDGES, shrubs trimmed, 12 years experience. 383-8363.

FRANK'S GENERAL GARDENing and pruning. 479-6661.

BOOK NOW FOR FALL Contract prices. G. Barta, 479-9278

GARDEN AND LAWN CARE, reasonable rates. 658-8806 after 6.

Gutter Cleaning and Repair

WHY DELAY, TAKE ADVANtage of our gutter and down-pipe special, the cleaning, waterproofing and preservative treatment will add years of life to your old gutters. Very reasonable. All work guaranteed. 477-4908.

Aluminum Gutters
5" CONTINUOUS in baked enamel
B.C. ALUMINUM 479-7121

LO-COST
Gutters cleaned, repaired, replaced. Free est. 592-6273.

Handymen

WE NEED WORK
Any job you have, we can do. Painting, wallpaper carpentry, cement finishings, brick work, clean-ups and removals, window cleanings, etc. Guaranteed work, Free estimates. Give us a call. 382-4369.

No Job Too Small
Handyman painting, gardening, cleanup, fences repaired and replaced. 383-0802.

STOP LOOKING! YOU'VE found me. I do all kinds of home repairs and build simple artifacts that don't cost an arm and a leg. Call Bill, 385-2317.

HOME MAINTENANCE, REpairs, yard cleaning, painting. Free estimates. Reasonable rates. 385-6880.

PLUMBING, CARPENTRY, electrical, small motor repair, (lawnmowers) $5 per hour or estimates 383-1233.

REPAIRS, RENOVATIONS, ROOFing, Plumbing, Painting, Rock Work, Fall and Buck Trees. 478-9387.

Home Improvements

ALCAN BUILDING PRODUCTS
Almetco Div.
SAVE HEATING DOLLARS
Storm Windows — Thermal Glass
Alcan Siding
Days 652-3901 Eves. 652-2761

FEATURE KITCHEN CENTRE
2610 Douglas 385-4921
QUALITY WITH ECONOMY

36 BUSINESS SERVICES and DIRECTORY

Home Improvements

CHARY CONSTRUCTION SERVICES LTD. 384-2429
Renovations — Repairs

Insulation

CUBBON ON COOK
We will blow in Celufibre. For a free estimate call 384-8181.

PACIFIC COAST INSULATION and Roofing Co. Ltd. 656-1513.

Landscaping

VIC'S LANDSCAPING LTD.
383-7461
Let's keep Victoria as she is meant to be, a beautiful "City of Gardens".
With our long experienced and talented stonemasons and gardeners, we feel we can do just that.
We can offer the most delicate to the most rugged in rockwork and landscaping.
We can work together in planning what you require and what you desire. Terms can be arranged. 1 year guarantee on all materials and workmanship.
Call anytime.

BARKER LANDSCAPING LTD.
—since 1940—
Lawn specialists. Expert and considerate garden layout and shrub placement — sketches — ideas. Our expert stonemasons can build you anything in rock or slate — walls, patios, pools or pillars — etc. For a free competitive estimate, call 595 6323. Terms.

MARLEE GARDENS LTD.
Landscaping, new lawns, lawn and garden renewal. Free estimates, reasonable rates. Call 652-3705.

TONY'S LANDSCAPING AND MAsonry, reasonable rates, call anytime. 385-1217.

HARVEY LANDSCAPING, NEW lawn, design, lawn care. Fong 479-7078, 384-8621.

GARDEN CITY LANDSCAPING
FREE ESTIMATES
Phone 595-2622

Masonry

SYNTHETIC
DECORATIVE STONE
OLD FASHIONED BRICK
Fireplaces, kitchens, feature walls, rec. rms., house fronts installed or do-it-yourself
For free estimates
Cana-Stone Products
485 E. Burnside 384-7211

J. HANNAH MASONRY. CHIMneys and fireplace facings. 477-5822 evenings.

McNAMARA MASONRY LIMITED
Bricks, blocks and fireplaces.
656-5091

FIREPLACE FACINGS, SLATE, stonework, top quality, reasonable, John at 383-7947 anytime.

Moving

DRUM CARTAGE
Moving and storage. House and apartment moving, pickup and deliveries. Professional men at competitive prices. Month-end appointments available to the last minute. 383-9861.

TROJAN MOVERS—LOCAL MOVing, careful handling, $20 per hour Monday through Friday, $22 on weekends. OAP special rates. 20' Van and 2 men. Fully insured. Compare! Phone 478-7368.

BISSONS MOVING AND Storage Ltd., household and piano moving specialists. Serving Victoria and Vancouver Island. 384-6442.

A. AND S. DELIVERY AND CARtage. Insured movers. 2 men and truck. $20 per hour. 598-6773.

Painters and Decorators

ISLAND
DECORATORS
Painters Paperhangers
Spray Painters
Plaster Repairs
Convenient Time Payments
383-9059 Eves. 382-1479

PAINTING
COMMERCIAL and
RESIDENTIAL
385-5466

CLARK AND PATTISON
PAINTING CONTRACTORS LTD.
Brush or spray. Paperhangers. Texture and vinyl work. Will do all or part of any job and anthes steel scaffolding. Rentals of all painters equipment. Terms if desired. Phone 384-0443 or 384-8831.

BROTHERS PAINTING
AND DECORATING
Free appraisals, cost consultant. All types of painting. All types of repairs. Commercial, farm, residential. Lowest rates. Terms. Work guaranteed. 383-8112.

DOWSON PAINTING
CONTRACTORS 385-6042
Residential, commercial. Ames Topline Paint. Home answering service. Work guaranteed.

FOR RENT — 1 GRACO 400 airless paint sprayer, 1 complete conventional spray outfit, airless, $20 per day, $80 per week. Conventional $12 per day, $50 per week. 479-5305.

24-HOUR SERVICE. WE OFFER: quality workmanship, top quality paint, free estimates, interior or exterior. 386-7832. We put care in our work.

RELIABLE, FULLY EXPERIenced house painter, available at reasonable rates. For competitive estimate conact Ron McKenzie 384-0738 after 6 p.m.

FOR REASONABLE RATES, ALL work guaranteed, call Four Seasons Painting and Decorating for free estimate 388-4660 preferable after 6 p.m.

PAINTING AND DECORATING, reasonable rates, satisfaction guaranteed. Terms. 595-4905, 479-2473.

INTERIOR — EXTERIOR
Special low rates. For clean job. Self employed. Phone Douglas at 477-5207.

EXTERIOR AND TRIM PAINTing, $4.50 per hour. Or will contract. Phone Warren at 592-4698.

I. CRIGHTON, PAINTING AND decorating. Free estimates, 20 years experience, 383-0639.

BMB PAINTING AND ROOFING Ltd. Free estimates. Reasonable rates, 479-4547.

INTERIOR - EXTERIOR DECORating, Painting, Renovations to your satisfaction. 384-5313.

AT LAST, PAINT AND PAPER experts. We do it the right way. 478-3949 or 479-6933.

EXTERIOR PAINTING
479-2161

Plasterers

DUNCAN STUCCO
Stucco and drywall
479-8163

THO'S PLASTERING
AND STUCCO
New and old, all work guaranteed, call 592-1668.

COLEMAN PLASTERING LTD. Lath, Plaster and Stucco, 598-3433.

Plumbing and Heating

No Job Too Small
Leaky taps, waterlines, hot water tanks, general plumbing repairs. 383-0802.

PLUMBING, ELECTRICAL MEchanical, carpentry, painting (interior), yard work. Reasonable rates. 383-1233 anytime.

LAURIE'S PLUMBING AND heating. Residential, commercial and industrial. 477-8831.

DAVID'S PLUMBING
Repairs, alterations, plugged drains, hot water tanks. 384-2012.

Roofing and Siding

PUFF THE ROOFER'S
Shaking up a storm. Contract labour. 384-4904.

PARKER JOHNSTON LTD.
1855 BLANSHARD. 382-9181
"Roofing Victoria Since 1935"

HESLOP BROTHERS ROOFING. Quality workmanship in cedar shingles and shakes. 479-3274.

Surveying

DALCO TECHNICAL SERVICES. Topography work, drainage problems. Fence corners located. Feasibility studies on proposed subdivisions. 383-7714, 652-1911.

Tailors

BRITISH CUSTOM TAILORS
1311 Blanshard 383-2632

36 BUSINESS SERVICES and DIRECTORY

Tailors

OAK BAY TAILORS
Tailoring, alterations ladies and men Quality leather alterations.
1826 Oak Bay Ave. 598-4131

Tree Service

CEDARDALE TREE
SERVICE LTD.
Large shade and ornamental trees scientifically pruned and sprayed. TREE REMOVALS. Stump chipper.
(Rep.) Charles Cowie 385-9931

MOUNT VIEW TREE SERVICE
Everything in trees.
Big or small, we do
them all. 479-3873.

COOKNELL'S TREE SERVICE
A complete tree, shrub, and hedge service. 31 years experience in Victoria. Insured. 384-3955.

TREES FELLED, PRUNED OR topped. Reasonable rates. Prompt service. Insured. 642-5045 anytime.

TREES TOPPED, LIMBED, felled. Selective lot clearing. Insured. Free estimates. 384-8877.

Welding

WE WELD AND DO MECHANical work. 595-3378.

Window Cleaning

JIM'S
Window Cleaning
383-1233

38 TRAVEL

U.K. CHARTER FLIGHTS

VICTORIA - LONDON
VICTORIA
Aug. 11-Sept. 1 — (3 wks.)
$469
Aug. 31-Oct. 5 — (5 wks.)
$439
Direct flights from Victoria at the same price as flights originating in Vancouver. Phone 384-7121.

IMMEDIATE CONFIRMATION on Flights from 2 weeks or as long as 3 months.

BUDGET TRAVEL

RENO FUN FLIGHT
VIA C.P. AIR
Getaway to Reno every Saturday with Redwing
Holiday costs start at $189.00
June 12, 19, 26
RENO FUN BUS
Getaway to Reno every Saturday with Redwing
Holiday costs start at $131.50
June 12, 19, 26
DISNEYLAND BY AIR
OR BY LAND
Bus holidays and Fun Flights Depart Every Saturday commencing June 26.
For more details see our large weekend ad or
Call Your Travel Agent or

REDWING TRAVEL
545 — 645 Fort Street
383-5311 382-5194

RENO BUS
June 19, 26
$119 motel, $129 hotel
each double or twin

DISNEYLAND BUS
from Victoria, June 26, July 17, August 14

DISNEY FLIGHTS
weekly from Vancouver beginning June 26th

NEVADA FLIGHTS
weekly from Vancouver. Direct flights from Victoria start Sept. 12th.

ALL-FUN TRAVEL
2620 Quadra
382-4271

FOR A COMPLETE
TRAVEL SERVICE
Day to day business travel, or extended holidays abroad:
CALL WHITTOME'S
TRAVEL NOW
Victoria — 1111 Blanshard St. 388-4271
Duncan — 126 Station St. 748-8128 748-8128
J.H. WHITTOME and CO. LTD.

388-7111
GOLDDIGGER
TOURS
(At the Imperial Inn)

39 PERSONALS

ENGLISH LADY 50S. SLIM, INtelligent, no ties, full employment, interested to hear from gentleman same circumstances who enjoys home life, travel, dancing, social drink and as apprehensive replying as I am advertising for friendship companionship. Reply Victoria Press Box 464.

FEDERAL CIVIL SERVANT, Economist, retired, 58, in Victoria 1½ years, belonging to many Political Associations, and held panels, meetings, would like to meet lady, age 35-60, non-drinker, non-smoker. Object friendship. If interested write Post Office Box 27, Victoria.

SENIOR CITIZEN MOTORING TO Calgary Stampede, seeks companion camping. Share expenses. Victoria Press, Box 491.

MULTIPLE SCLEROSIS CAN BE cured if diagnosed early. 652-2392.
FORTP

LONELY MAN, 33, WOULD LIKE to meet lady who is new in town for outings. 385-0314.

I HAVE GROUND FOR A GARden, Cook and Hillside. 382-0729.

40 BUSINESS PERSONALS

DIVORCE
You may not have to be separated 3 years to get Divorced!
1. No money down — monthly payments.
2. Includes lawyer's fees.
3. Your divorce can begin Immed.
For further information call:
Victoria Office
383-6724
LUXFORD DIVORCE SYSTEMS (1976) INC.
210-620 View St.
Chargex, Master Charge Welcome.
VANCOUVER OFFICE, 687-2835

HYPNOSIS
Stop smoking, lose weight, sleep soundly, master emotions, eliminate nervous tension, break negative habits. Lecture service available. Professional hypnosis by appointment only.
Alpha Centre—595-4022

EAR PIERCING
By registered nurse including a pair of gold-plated earrings over surgical grade stainless steel.
MEDOX
388-7388

LONELY? FIND A COMPATIBLE companion through Emily Quest. Write P.O. Box 5220, Victoria.

PRIVATE POOL AND SAUNA, restricted availability. Details. 386-2812

MRS. PAYN-JONES, TRANCE medium. Questions answered. 386-3603.

TEACUP READING: CALL 385-7417 between 4 p.m. and 8 p.m.

SCRAP CARS HAULED.
478-9571

42 EDUCATION

CROWN CRESCENT NURSERY School, Cook-Quadra, area, now accepting registrations for September for 3 and 4-year-olds. 383-6885.

TUTORING PROFESSIONAL help by experienced teacher French, math, new and old methods. 598-2331.

NELS TODD HAIR STYLIST, now 1061 Fort, 383-2615. Perm-waving. Scalp problems.

BISHOP CRIDGE CENTRE DAY Care now enrolling 3-5 year olds for September. 384-8058.

43 DANCING

QUALIFIED HIGHLAND DANCing instructor accepting students for fall lessons. Early registration recommended. Phone Lynne 479-6585.

60 FUEL

SPECIAL—SPECIAL
One load of Mixed Wood, $10
One load of Fir - Mill Wood, $24.95
BEST FUEL COMPANY 384-5524

MANDER TRUCKING 478-5332
Agricultural sawdust, hem and fir. Cedar hog fuel or riding rings. Evenings. 477-5053, 479-7629.

FIREWOOD
Alder, fir, cedar kindling. Order for fall or summer delivery. 384-4715, after 5 p.m.

63 TIMBER

WANTED TIMBER
FELLED, BUCKED or STANDING
Fir, Cedar or Hemlock
TOP PRICES PAID
Ideal Sawmill Ltd. 385-0441

WANTED CEDAR LOGS SUITable for shakes. 478-2740, 383-2243.

65 BUILDING SUPPLIES

LUMBER WORLD
Now open Thursday and Friday nights 'til 8:00 p.m.
—50 ft. coils LOOMEX house wire — (14-2) copper, only $ 8.88
—ARBORITE — 18 patterns to choose from, sheets 17.95
—PICNIC TABLE KITS — Partially assembled 24.95
—INDOOR-OUTDOOR CARPETING — Six colours.
Rubber back for indoor, sq. yd. 3.49
Latex back for outdoor, sq. yd. 3.29
—GLIDDEN WOOD STAIN — Great for fences — Redwood or Walnut, gal. 6.99
FIBREGLASS CORRUGATED PANELS — Green, Yellow, White or Clear — 26 inches wide.

6 ft.	$ 3.40	10 ft.	5.65
8 ft.	4.55	12 ft.	6.75

—P.V.C. Plastic Corrugated Panels — Yellow, Green, White and Clear, 26"x8 ft. 2.99
LUMBERWORLD
3955 Quadra St.
One Blk. South of McKenzie
479-7151
Open 6 Days a Week
7:30 to 5:30
Plus Thurs and Friday
until 8:00 p.m.
CHARGEX

MOORE WHITTINGTON LUMBER LTD.
2614 BRIDGE ST.
386-1281
DOORS
Victoria's door headquarters. All types — entrance, pre-hung, pocket door frames. Some seconds and inventory clearance items at low prices. Victoria's only complete: SASH, DOOR and MILLWORK MANUFACTURING PLANT.

SAANICH LUMBER YARDS
3041 Douglas 385-2486
Materials for 12x20 garage
roofing extra) $320.00
8'x10' Greenhouse $245.00
Work Bench materials $ 12.00
Compost Box, 4'x6' $ 10.00
Sabot Kit (sailing)
Pram Dinghy Kit
Garden Sheds 6'x7'7"
Chicken Coop 6'x6'7"

65 BUILDING SUPPLIES

Home Lumber
LUMBER SPECIAL
Price per 1000 BM

2x4—6' BTR, Hem	$ 75
2x4—8' 2 BTR, Hem Studs	$155
1x10 M-R Shiplap Hem	$149
2x4 Std. BRT, Hem	$169
2x4 Utility Fir	$110
2x6 Utility Fir	$105

FIR PLYWOOD

4x8—⅝ Std. T-G	$9.95
4x8—⅜ Uns. D	$4.91

PLYWOOD
CABINET

4x8—¾ L.C. Sen.	$32.95
1x12 K.D. Spruce Shelving Lin. ft.	.39

GYPROC SPECIAL
Price per 1000

½" Gyproc	$ 85.00
½" Firestop	$ 95.00
⅝" Firestop	$110.00

INSULATION
Price per 1000

R7x2½" Fiberglas	$ 72.00
R12x3½" Fiberglas	$120.00
R20x6" Fiberglas	$205.00

STUCCO WIRE
16—16" $ 23.50

NAILS
2¼ plus 3¼ CW. $ 13.95

ASHPHALT
SHINGLE
210 Wt. Self Seal $ 19.50

SPECIAL QUANTITY DISCOUNTS ON VOLUME ORDERS

DELIVERIES Made ANYWHERE on VANCOUVER ISLAND. Before you buy COMPARE OUR PRICES. For QUALITY SERVICE and GUARANTEED SAVINGS, phone:

HOME LUMBER
and BUILDING SUPPLY
470 ARDERSIER RD.
386-3374 — 386-8711

IMPERIAL
BUILDING MATERIALS LTD.
The Builders Supply House

Carpet Sale
SUNDANCE
SCULPTURED SHAG
Reg. $17.95
Special $13.95

Gracious Touch
SCULPTURED SHAG
Reg. $14.95
Special $12.95

While Stocks Last

¼" CARPET MATE
RUBBER UNDERLAY
Reg. $2.47 Special $1.69

BUY WHERE THE BUILDER BUYS FOR LESS.
Master Charge — Chargex
2955 DOUGLAS ST.
386-1401
STORE HOURS
Mon.-Fri. 9-5, Sat. 8-12
Member of Victoria HUDAC

STEWART & HUDSON

POLYETHELENEFILM
2 Mil—500 sq. ft. Roll $4.99

GARDEN STAKES—ALL
1x1
4'—10c ea. 6'—18c ea.
5'—14c ea. 8'—24c ea.

FENCING
KENT PICKET
Complete with posts and nails. Min. 50 lin. ft.
3' High—88c lin. Ft.
4' High—$1.09 lin. Ft.

LATEX FENCE STAIN
Red, green or brown. Spec. — $4.99 gal.
4" Stain Brush—$3.77 ea.

Chargex—Master Charge
Budget Accounts
Open Mon.-Sat., 7:30-5:30

STEWART & HUDSON Ltd.
400 Gorge Rd. E. 386-3211

7' SPLIT-FENCE POSTS, $1.35. Round fencing rails, 12c per linear foot. 478-3987.

400 CLEAN USED BRICKS, 20C each. 382-1233.

FIRST GRADE HAND SPLIT cedar shakes. $45 per square. 112-743-9618.

65 BUILDING SUPPLIES

Cubbon on Cook

Lumber Short specs	Pcs.	6 ft.	8 ft.
1x2 Millrun Hem-Fir	12	$2.59	$3.89
1x3 Millrun Hem-Fir	6	$1.59	$2.29
1x4 Millrun Hem-Fir	6	$2.09	$3.29
1x6 Millrun Hem-Fir	4	$2.19	$2.89
1x8 Millrun Hem-Fir	4	$2.89	$3.79
2x2 Millrun Hem-Fir	6	$2.29	$3.39
2x3 Utility Hem-Fir	1	$ .49	$ .72
2x4 Utility Hem-Fir	1	$ .55	$ .88
2x4 Utility Cedar	1	.69	
2x4 Utility Fir	1	7 ft.	$ .49

1720 Cook Chargex 384-8181

SLEGG'S
CASHWAY
LUMBER
CONTRACTORS
HOME BUILDERS
Check our lumber prices before you buy! Phone us, and we will pick up your orders for a take-off.
Admirals—388-9975
Sidney—656-1125

DEMOLITION SALE OF BUILDing materials, windows, pipes, fluorescent light fixtures and 2x4s. 400 Yates Street.

70 MUSICAL INSTRUMENTS

Scott
PIANO & ORGAN
DOWNTOWN
612 FORT 386-2434
GOOD SELECTION of 2 Keyboard, 25 pedal console organs from $1895
HILLSIDE
HILLSIDE MALL 595-1775
Or drop in and see us at our Hillside store.

Home of the Conn Organ and Kincaid Piano
SOUND OF MUSIC
SALES LTD.
REGINALD STONE
MANAGER
1517 Quadra St.
383-0239

EATON'S
Specialist in
HAMMOND
ORGANS
for over 20 years
4 Teachers Available
Use your Eaton Account
Main Floor Eaton's
Home Furnishings Building

PAMUS
MUSICAL INSTRUMENTS
"Where Good Music Begins"
1108 Blanshard St 386-8475

Celestion Eminence and EV speakers, Mansfield 4 and 5 string banjos, bass amps at greatly reduced prices. Korg electronic tuner $165. Gibson Guild and deArmond HB pickup.
SOFT SOUNDS
2031 Oak Bay Ave. 598-1524

NOW IN STOCK!
Complete line of Roland Electronic Pianos, Synthesizers etc.
Hall-Fairfield Music
728 Fort 385-3307

GILBRANSON PACEMAKER DELUXE, $2800 OR BEST OFFER. BANK FINANCING AVAILABLE, 384-7587.

CLASSICAL ORGAN, ELECTROhome-Clarion with 2-61 note manuals, 25 note pedal board, plus Roland rythm. One year old. $2000. 477-8025 after 6.

NOW OPEN
KAWAI KEYBOARD STUDIOS
Pianos, Organs and lessons
386-3912 3261 DOUGLAS

BEAUTIFUL CONDITION, WINston hollow body lead guitar, $40. Canora solid body bass, $20. 479-3908.

NEW PEARL DRUMS, COMplete with Z cymbals, two toms, $1,100 value, $650. 656-4084.

WANTED: USED ELECTRIC guitar in good condition, $40-$50. 598-3669.

1 GBX BASS AMP, 8 TEN INCH, 100 watt R.M.S., $500. One acrylic bass, $185. 477-2452, Don.

1969 PRECISION BASS, IMMACUlate condition, practice amp, and head. $600. 477-0702.

LADIES ITALIAN ACCORDION (80 bass), $200 or closest offer. 478-6055.

BLACK KINCAID PIANO, NEARly new condition, apartment size $1,000 or nearest offer, 478-1010.

LOWRY ORGAN FOR SALE, reasonably priced, excellent condition. Apply No. 12-159 Cook Street.

GIBSON SEMI-ACOUSTIC GUItar, model ES125, $425 or offers. 478-9767.

NEAR NEW YAMAHA DK40A Organ $3800, make an offer 595-1003.

UPRIGHT PIANO, GOOD CONDItion, best offer up to $1,000, 383-9079.

UPRIGHT PIANO, GOOD CONDItion. 383-6525.

NEW PEARL DRUM SET WITH Zillen Cymbals. 479-2763.

PIANO TUNER—CRAFTSMAN. Norman Duckworth, 595-5251.

70 MUSICAL INSTRUMENTS

YAMAHA
ORGAN SALE
This is our 2nd anniversary. Now featuring a pre-inventory sale. All organ models reduced at all our locations.
Mayfair 386-6339
Bay 384-9131
Northbrook 758-1151
PHONE ORDERS WELCOME
James Piano
and Organ

DOWNTOWN
NEAR THE "BAY"
"YOUR" NITE-TIME
MUSIC STORE
OPEN MON.-THURS.-FRI.
'til 9 p.m.
DRIVE IN—PARK FREE
BERNIE
PORTER MUSIC
382-9542 725 CALEDONIA

HAMMOND
ORGAN STUDIO
SALES from $699
SERVICE—all makes
LESSONS—all levels
Free Parking 3400 DOUGLAS
Across from Town and Country
388-9177

WE ARE
Vancouver Island's most complete music store. Come in and see us.
NELSON'S
Music Centre
1315 GOVT. 385-9728

2 BLKS FROM
HIGH PRICES
GLEESON MUSIC CITY
829 Broughton 388-9632
USED PIANOS
FROM $395
RENT TO OWN
PIANOS AND ORGANS
GLEESON MUSIC CITY
829 Broughton
(near Royal Theatre)
Parking at Rear — 388-9632

CASCADE ORGAN CENTRE Western Canada's representatives for Kimball and Gulbransen with stores in Edmonton, Calgary, Vancouver will be opening a store in Victoria soon providing the finest organ instructions. Watch for us. For service requirements or details phone 478-6250.

HAND MADE FRANK GAY ACcoustic guitar, $375. 477-5461.

MUST SELL OLDS TRUMPET, immaculate, $175. 598-7152.

6-PIECE CORONET DRUM SET, offers. $275. Must be seen. 479-4472.

YAMAHA STANDARD UPRIGHT, excellent condition, $1100. 598-4429.

71 MUSIC TEACHERS

INSTRUCTION
PERCUSSION
2 TEACHERS
Pop or Classic
SALES OR RENTALS
BERNIE
PORTER MUSIC
DOWNTOWN
725 CALEDONIA 382-9542
Park Free

PIANO, RUDIMENTS, HARmony, history, counterpoint, analysis. Fall registration now 477-3650.

WILL TEACH GUITAR THEORY and note reading. 385-8437. Ask for Kirk.

SINGING LESSONS GIVEN BY graduate singing teacher. Reasonable rates. 592-7678.

77 MOTORCYCLES

1974 750 YAMAHA, IMMACULATE condition. 6,800 original miles. Asking $1450. 479-9158.

74 YAMAHA 250 RD, 1,100 MILES, excellent condition. Asking $900. 595-0781.

1972 650 YAMAHA, EXCELLENT condition. Phone 479-6285 after 6 p.m.

CUSTOM VW TRIKE, ALL NEW last year, World Of Wheels show winner. $2,800, or offers. 478-0959.

YAMAHA ENDURO 175CC, 3,500 miles, excellent. $450. Phone 479-8587.

1975 KAWASAKI 400, 1400 MILES, Like new, $1500 or offers. Phone 743-5160 after 3:30 p.m.

WANTED: LATE MODEL Triumph gas tank, also BFA 650 parts. 384-7343.

1974 750 HONDA, VERY GOOD condition, 10,000 miles, carrier. 385-6108.

'68 125 YAMAHA.
595-3745.

'73 KAWASAKI 100 TRAIL BIKE. $450 or offers. 642-4135.

'72, 650 YAMAHA, GOOD CONDITION. $900. 479-5057 before 3.

1974 HONDA 350 ENDURO, LIKE new, $895. 598-6305.

1974 SUSUKI TS-185 ENDURO Offers. 383-8430.

77 MOTORCYCLES

HERE NOW!
NEW HONDA CJ 360
ROAD BIKE
ONLY $1,299
CLEARANCE
SPECIALS!
NEW
TX500 YAMAHA
REG. $2149 NOW $1899
250 CC YAMAHA ROAD'S
REG. $1349 NOW $1149
200 CC YAMAHA ROAD'S
REG. $1199 NOW $1049
175 CC YAMAHA ENDUROS
REG. $1149 NOW $999
CB 500 T HONDA
REG. $2095 NOW $1899
NEW SHIPMENT OF
550 AND 750 HONDAS
and 750 YAMAHAS!
MULLINS MARINE
SALES LTD.
382-1928 382-4515
925 Yates St. DL-00365A

SUZUKI
SPECIALS!
"FREE"
with every new 380, 500, 550 and 750 Suzuki for the month of May.
1 HELMET Reg. $29.95
1 CARRIER Reg. $39.95
1 SAFETY BAR Reg. $39.95
ORDER YOUR NEW
SUZUKI
NOW AT
COLWOOD
HONDA
Div. Mullins Marine
2781 Millstream 478-8831
Left off hwy. at Western Speedway. Dealer Licence Number D-00366A.

69	HARLEY 900	$2500
73	HARLEY 1200	$3200
72	HONDA 500-4	$1350
73	YAMAHA 100	$400
73	HONDA 350-4	$1200
74	KAW 400	$1200

POWERTOWN M.C.
384-1249 614 Grenville
D.L. 00169A

FREDERICK
MOTORS
MOTORCYCLE SALES
KAWASAKI
SUZUKI—BMW
Repairs—Service To All Makes
616 Queens DL-00834A 383-0823

MOTOGUZZI BARGAIN
1973 ElDorado 850 CC, with only 14,000 miles. Owner has purchased truck. Asking $1600 or closest offer. 477-8910.

6-WHEEL DRIVE ALL TERRAIN vehicle, very little used, less than 1-year-old, canvas top and windshield included, new $2,445—now $1,950. Phone 743-9696.

MUST SELL IMMEDIATELY. '71 Yamaha 650. Semi-chopped. Low mileage. Needs minor finishing. Best offer to $800 takes. 478-2132, 4-7 p.m.

360 YAMAHA ENDURO, EXcellent condition, 4,000 miles since rebuilt. $625, or best offer. 388-6345, after 5.

1973 750 HONDA NEW HEADERS, extended front end, Harley rear wheel, new tires, king and queen seat, custom paint. 385-0539.

1972 R-75 BMW FULLY equipped for touring. Immaculately maintained. Many extras! 382-0433.

'68 650 BSA THUNDERBOLT Perfect condition, 11,000 miles, must be seen. Phone after 5 p.m., 479-3014.

DESPERATE! MUST SELL '72 Yamaha 350, rebuilt engine, 2 good helmets, new tires, good condition. Asking $750. 592-6200.

CUSTOM CHOPPER 650 Triumph. Very clean. Also Honda front end 10" over with brake. 479-4064.

DAY TOURER OR COMMUTER? Here is your bike. '74 Honda 360. Economical transportation. Good pickup. $800. 592-4884 after 6 p.m.

'72 SUZUKI 500 AND '71 HONDA CB 350, $895 each or bank financing at $32. per month OAC. Both immaculate. Phone 477-8491.

MUST SELL; 1975 SUZUKI 500, absolutely mint. Two helmets and saddle bags. Closest to $1200 652-3864.

1972 H

80 BOATS and MARINE

HORWOOD MARINE

Horwood Marine Ltd.
823 Pandora
385-1451
THURS.-FRI. 9-9
17½' K and C PACKAGE
130 Volvo I-O, camper top
$149.82 P.M.
O.A.C. 20% Dow

19' GLASPLY
140 Merc hardtop, bulkhead, sleeper seats.
$151.20 P.M.
O.A.C. 20% Down

19' GLASPLY CUTTY
140 Merc, full camper top, marine head.
$145.97 P.M.
O.A.C. 20% Down

24' REINELL PRE-OWNED
188 Merc, galley, dinette, command bridge, swim grid, CB radio, many more accessories.
$157.93 P.M.
O.A.C. 20% Down

COLWOOD LOCATION
Tues.-Fri. 12-9
Sat. 9-5
Across from Farmers' Market on Old Island Hwy.
478-8211

SPECIAL
15' Runabout 73 — 50 h.p. Merc, low hours, trailer and full canvas cover
SALE $1695

"We Will Match or Better Any K and C Deal"

GOLDSTREAM MARINE

EVINRUDE Outboards
ROADRUNNER Trailers
K and C Thermoglass
HOURSTON Glasscraft
LUND
VOLVO OMC
MERC Sterndrives

OPEN
8 a.m. - 5:30 p.m.
GOLDSTREAM MARINE LTD.
2994 Jacklin Rd. 478-8391

SEE THE NEW CHRYSLER DIESELS IN STOCK

M6—33—198 cu. inches, 100 H.P. at 4000 R.P.M.
CM6—55 Ti—331 cu inches, 200 H.P. at 3150 R.P.M.
CM6—55NA—331 cu. inches, 130 H.P. at 3150 R.P.M.
ALSO
3—283 Chriscraft 2½; 1 Red. gear R and L. Good condition.
1—390 cu inches Ford 2; 1 Red. gear, used.
1—6—354—T Perkins diesel, rebuilt, 2.5; 1 Red gear.
HARBOUR MACHINE LTD.
383-6555 31 Erie St.

McQUADES MARINE SUPPLY
ALL ON ONE FLOOR
Commercial fishing gear, marine maintenance and building supplies, yacht hardware.
CUSTOMER PARKING at the rear of the building at
1252 Wharf St. 383-1141

TILLICUM FURNITURE
2612 SOOKE RD.
Now makes camper, trailer and boat cushions. Any size or shape. Full selection of materials available. Free estimates. 478-0522.

FOR SAFETY SAKE
Radios — CB — VHF — SSB Sounders — Flasher — Chart, Sales — Service and installation. Ball and Shemilt Electronics Ltd. 1 West Burnside Rd. 386-9414.

14' FIBERGLASS SPEEDBOAT with electric start. 35 h.p. motor; dual gas tanks, complete ski equipment, plus trailer. Closest offer to $2,000 takes. 479-2802 or 383-2041.

WEST COAST TROLLER, DONNA III, 15 ton, A-license, fully equipped, ready to fish. Fisherman's Wharf, Victoria. Evenings, 478-6387.

18' KENCRAFT FIBERGLASS ('74) Cabin Cruiser, new 130 Volvo I.O., stand-up camper top, 1900-lb. Road Runner, $8750. Bob Whyte Marine, 656-6421.

16' QUALITY BRITISH MADE runabout ski boat, with 4 cylinder inboard, complete and sound. Some work required. $1175. 477-1360.

35' CRUISING TRIMARAN, "Wanigan". Stainless rig. Aluminum spars. Nicely finished for live-aboard. Moored Genoa Bay. $19,900. 112-743-2489.

Chrysler Outboards
See us for Sales—Parts—Repairs
KEN PRASING EQUIPMENT
478-9313 800 Goldstream

A MUST SEE!
27' Monk semi-displacement. Has the reliable "Chrysler Crown" All in top shape. 656-4517, 478-0159.

1973 21' FIBERFORM, 170 hours, 2 complete canvas tops, 188 Mercruiser, 1974 E-Z load trailer with brakes. Replacement value $14,000, both $7,500. 592-3605.

1975 34' TOLLYCRAFT, TRI-cabin with everything. Can be seen G-Dock, Oak Bay Marina. 477-9618 or 385-0991. Leave name and number.

FAMILY, SAIL, INBOARD, 26' fibreglass, sleeps 6. Luxury interior with all conveniences. Extra working jib. Must sell, leaving Victoria. 477-3030.

19-FOOT BOAT HULL AND accessories, $200; 1970 20 h.p. Merc., excellent condition, $500. 477-5601.

ALBERG 30
Excellent condition, well equipped, living D-92, Canoe Cove, Sidney. 656-5765.

FAST CAT
18' Bear Cat catamaran, two sails, custom trailer, excellent condition, $1000. 479-7595.

12'6" SIGNET SAILBOAT, DAcron sails, stainless steel rigging, trailer, all in top condition, $750. 598-3281.

21' FIBREFORM SAN JUAN cruiser, full galley, head, sleeps 5, 140 Mercruiser. Excellent condition. 748-1524.

SIDNEY MARINE ASSOC.
656-5591
2270 Harbour Rd., Sidney, B.C.

26X9½ FIBREGLASS C B CRUISER, dual station, radio and depth sounder. Phone 748-9177, Duncan.

19' CABIN BOAT WITH HEAD and 40 h.p. motor, tandem trailer. 477-0970.

CABIN BOAT 18½'. '75 JOHNSON outboard. Good condition. $3,400. 479-5643.

80 BOATS and MARINE

Pre-Summer SALE
BEST SELECTION IN VICTORIA
SALE PRICED ALL SANGSTERS
From
18' Runabouts
to
25' COM. Bridge
SALE PRICED ALL LARSONS
From
16' Runabouts
To
23' Exp. Cruisers
SALE PRICED
—Highest Trades
—Lowest Dn. Payment
—10 Yr. Financing
OPEN
Mon.-Fri. 9-9 p.m.
Sat. 9-6
Sun. 10-4
COME IN TODAY
LOWEST PRICES and BEST SERVICE in VICTORIA

METRO MARINE
2360 Beacon Ave.
SIDNEY
656-1105

Oak Bay Marine
SALES AND SERVICE
GREW Boats
CAMPION Boats
APOLLO Boats
SANGSTER Boats
EVENRUDE Outboards
Yanmar Diesel
ZODIAC, AVON Inflatables
10 YEAR BANK FINANCING O.A.C.
AT THE MARINA
1327 Beach Drive
598-3393

BOSUN'S YACHT BROKERAGE
"ALWAYS QUALITY LISTINGS AT BOSUNS"
AND SERVICE IS FIRST ON OUR LIST"
If you are considering buying or selling your boat contact BOP BENTHAM.
Bosun's Marina Ltd.
10775 McDONALD PARK RD.
SIDNEY, B.C.
656-5558 Box 2001

Double Eagle
14', 16', 17', 18'6", 20', 23'
Canaventure
14', 16', 17'
PACKAGE DEALS our specialty
Authorized JOHNSON. OMC dealer
Bob Whyte Marine
SALES AND SERVICE
2266 Harbour 656-6421

BOAT FOR SALE
38 Foot retired troller. Pleasure or commercial fishing. Phone 624-6392 or write Box 123 Prince Rupert.

14' SMOKERCRAFT, 9.8 MERCury, Sears trailer; all one year old. Excellent shape, ($2200 new) Asking $1300. 477-6532.

1973 65 H.P. EVINRUDE STANdard. Complete. Excellent condition. $1,350. 478-3360.

18' LUND, NEAR NEW MERC. 40, tilt trailer. Offers to $2800. 598-4429.

O.K. SAILING DINGHY, 4010 MM, fiber glass hull, sails etc. all perfect condition, $675. 479-2796.

18 H.P. JOHNSON SEAHORSE Outboard. 2 tanks. Good condition! 478-6261.

21 FT. DAY CRUISER, REBUILT motor, needs finishing inside. What offers? 112-746-6894.

24' BUCKANEER SAILBOAT ready for cruising. $11,500. Float B, 7 Westbay.

MARINE RADIO TELEPHONES, SSB, VHF, CB. Daniels Electronics Ltd., 225 St. Lawrence. 382-8268.

1972 4 H.P. EVINRUDE AND tank, no salt, $250. 477-8035.

80 BOATS and MARINE

USED BOATS
12' BAYCREST F.G. Trihull $395
14' RUNABOUT 20 h.p. O.B., trailer $995
15'6" SANGSTER 35 h.p. Merc., trailer $2495
15' SKAGIT Runabout, trailer $695
17' K & C, 140 Merc. I.O., trailer $6495
18' SANGSTER, 165 Merc., trailer $6995
18' REINELL 165 Merc. $5750
18' FIBERFORM Bimini, 165 Merc. $6495
21' BAYLINER 165 O.M.C., loaded $9995
22' FIBERFORM, 188 Merc. $9995
22½' FIBERFORM Htp., 165 Merc. $12,500
24' FIBERFORM Baja 233 Merc., Loaded $17,999
26' HOURSTON, 255 h.p. $17,500

A Boat for Every Budget at
MERCURY MARINE
385-1457
800 CLOVERDALE
OPEN FRI. NITES 'til 9

DUNCAN BOATLAND
FISHERMAN'S SPECIAL
16' Deep V Cal glass, 40 h.p. Mercury, controls, convertible top, Roadrunner trailer $3495

Used Boats
14' SMOKERCRAFT $200
18' BELLBOY H.T. 120omc $5995
19' GULFSTREAM H.T. 160 Merc $5795
21' FIBERFORM 165 Merc $8995
22½' FIBERFORM 188 Merc $8495
27' CUSTOM Cruiser 330 Chrysler 12,500
No Reasonable Offer Refused
REINELL
SEA RAY
Mercury Outboards
VANCOUVER ISLAND'S OUTSTANDING BOAT CENTRE
DUNCAN Boatland
746-4158

WESTPORT YACHTS
31'X11.5' BERTRAM
This sport fisherman features Radar, Auto-Pilot, Sounder, Radio-Phone, live Bait-tanks. Plus, plus, plus. 25 knot cruising—owner anxious—OFFERS to $26,900
OPEN DAILY — FINANCING
WESTPORT MARINA
2075 Tryon Rd. Sidney 656-5832

NATIONAL Boat Sales Ltd.
2060 WHITE BIRCH ROAD
SIDNEY, B.C.
NEW AND USED
(604) 656-3966
GRAND BANKS, ALASKAN OVERSEAS
FISHER MOTOR SAILERS
BROKERAGE

31' MONK EXPRESS CRUISER. Ford Interceptor V-8, 240 h.p., Sounder, sniffer, C.B. refrigeration pressure water, boathouse-kept. This boat is Immaculate. $26,500. On display Mare Marine, 453 Head St., 383-3324.

20' KNC THERMOGLASS WEEKender, 30 hours only; for less than new price, galley, dinette. Sleeps up to 5. Volvo 270-170 inboard outboard. $9,200 or nearest offer. 592-6324.

14'4" ALUMINUM BOAT, CALled 15' double hull with windshield, oars, full canvas cover for parking, 78 h.p. Johnson outboard, front end controls, 2 tanks, tilt-boom trailer, asking $1,300. 382-1740.

"RUFFIAN"
ALL WEATHER trawler type F-G cruiser, 30', launched '74, like new, diesel power and furnace, bridge. Only $43,500. Call 658-8674 anytime.

26' BRANDELMYER, RADIO, compass, sink, heads, 210 Interceptor, 40 hrs., fire extinguishers, stove, life jackets, sleeps 4, auto. bilge pump, bilge blower, 1975 survey. Phone 537-5892, Ganges.

37' FIBREGLASS CRUISING sailboat, new 73, teak interior, sleeps 6, equipped to go anywhere. Offered by owner, Vic Palmer, Box 1000, Duncan B.C. phone bus. 746-5111, home 746-7779.

ATTENTION BOATERS! MUST see this 24' CHRISCRAFT. Sleeps 4, fully equipped galley, head, new camper top, bottom all new. Asking $9,500. Will consider smaller boat and trailer in trade. 478-5078.

28' CHRISCRAFT CONSTELLATION, double mahogany planks, economical to run twin 6 cylinder, with or without well-built boathouse at Canoe Cove. 478-3940.

22' CRUISING SLOOP, FIBREglass over marine plywood. Dacron sails. Sleeps 4. Enclosed head. Fully equipped galley, $5,000. 656-5406.

CLIPPER 26' FIBERGLASS sloop, fully equipped for cruising, sleeps 4, moorage until April, 1977 $8,000. 384-2301.

26' ATALANTA SLOOP. TWIN bilge keels, 10 h.p. inboard, full galley, surveyed. Excellent condition. $9500. 479-5251.

CABIN CRUISER, 25' FIBREglass-plywood. Needs minor finishing. Sacrifice. Make offer. Owner 743-9428.

WE RENT ALUMINUM BOATS
Evergreen Rentals
386-0411

NEAR NEW 9' FIBREGLASS dinghy, 2 flotation compartments, $250. 386-0411.

38' MONK COMMAND BRIDGE cruiser, 595-8611 or 479-4634 after 5 p.m.

26' RAWSON SAILBOAT, COMplete with pulpits, life lines, dinghy, lots of extras. 758-6475.

16' SNIPE, REFINISHED AND fitted like new. $1,000 or best offer. 478-0533.

1975 23' VENTURE OF NEWport, over $1400 in extras, $7,500. 479-6179.

GLASS BOAT, TRAILER, 90 horse Merc, 1 mth old. Must sell. 302-6711, evenings.

MARINE OIL RANGE, COMplete tank, sea rails, etc. 386-0018.

18½ GLEN L FIBERGLASS OVER plywood and trailer, $700, 642-3867.

80 BOATS and MARINE

gp
IT'S THE SERVICE "THAT SETS US APART"
BUYING A USED BOAT?
Like used-boat prices but are concerned about reliability?
We are now offering an EXTENDED WARRANTY on used quipment. All our used boats, 5 years old or newer, have a 90 DAY GUARANTEE on the engine. Drop in and look at our selection.
15' WOODEN Pkg. with O.B., Trailer
15½' GLASCRAFT pkge. with O.B. Trailer
16' BAYLINER pkge. with OB, Trailer
16' VANGUARD pkge. with O.B., Trailer
16' TRAVELLER, 155 I.O.
17' OPEN Fishing boat, I.O.
17' FIBREFORM, I.O., Trailer
18' REINELL, I.O.
20' SANGSTER I.O.
22' CUSTOM built I.O.
24' BELL BOY I.O.
27' BAYLINER I.O.
SEE OUR NEW
BAYLINER
HOURSTON GLASSCRAFT
CAL GLASS
Boats in stock
GIBSON
POWERCRAFT CENTRE LTD.
(near Bay)
2520 GOVERNMENT ST.
382-8291

Oak Bay
BOAT BROKERAGE
OPEN 7 DAYS
At The Marina
1327 Beach Drive
598-3393

IN STOCK NOW!
More of the Fantastic 4 Cycle HONDA OUTBOARDS!
Plus
a few '75 MERCS still available at BIG, BIG SAVINGS!
MULLINS MARINE SALES LTD.
382-1928 382-4515
925 Yates St.

EXCLUSIVE VANCOUVER ISLAND DEALERS FOR
CATALINA YACHTS
22', 27', 30'
TANZER YACHTS
14', 16', 22', 26', 28'
Bob Whyte Marine
SALES AND SERVICE
2266 Harbour 656-6421

DINGHY'S AND CARTOPPERS BY
Nelson — Portabote — Rodd
Gallson — Livingston — Olympian
Snark — Wondercraft — Aquadory
Mirror — Sportyak
Over 70 small Boats In Stock.
ALL BAY MARINA
2238 Harbour Rd.
Sidney 656-3167
Open 6 days Closed Mondays

VAN ISLE MARINA
BROKERAGE
LAUNCHING RAMP
FUEL DOCK
Vacuum pump oil change. Complete line of filters and accessories for all vessels. Open 7 days a week, 8-5
VAN ISLE MARINE CO. LTD.
Tsehum Harbour Box 2130
656-1138 Sidney, B.C.

BOATERS!
See our large display of appliances, plumbing and electrical supplies.
S. J. PEDEN LTD.
2855 Quesnel St. 386-3464

SPECIAL SALE
Of Aluminum boats 12' and 14' sizes at 10 per cent off regular low prices.
R.F.C. MARINE LTD.
2270 Harbour Rd., Sidney
656-5591

18' DAYSAILER, FAST PLAINing hull of moulded mahogany, tapered aluminum spars, stainless rigging and roller reefing, Main, jib, genoa and spinnaker. With trailer and extras. $2100. 595-6501.

CANOE COVE YACHT SALES
SIDNEY, B.C.
656-5711 656-3915

FOR SALE
36 ft. landing craft w. 671 G.M. engine. Mahogany w. oak keel. Superstructure removable. All good condition. At Kasio, B.C. Call 206-988-2951 Sumas, Wash.

24' FIBERFORM, 146 HOURS, many extras including radio-telephone. 592-6940.

26' GLASS TROJAN FULL canvas, depth-sounder, excellent condition, $12,500. 656-3463.

16' K AND C DEEP-V, 65 H.P. Evinrude, Roadrunner trailer and accessories. 478-3796.

SMALL FRIDGE, 110-112-VOLTS, A-1 condition, $200 or best offer. Call after 6 p.m., 658-8343.

VEGA 27, NEW CONDITION, many extras, phone 112-266-4291 or 592-2312 after 6.

COLUMBIA 22 SLOOP 4 SAILS, 6 H.P. Evinrude. Many extras. Best offer. 382-1738 after 5 p.m.

WE RENT CANOES
Evergreen Rentals
386-0411

18' CLINKER BUILT, INBOARD motor, $1500 firm. 386-8231 or 382-8967.

1972 40 H.P. EVINRUDE NO salt, good condition. $550. 477-8035.

92 SPORTING GOODS

Robinson's
BLACK POWDER: Zouave 58, $135; P. Hale Enfield 58, $225; Lyman Hawkens, $199.; 44 Rem. perc. $104; 36 cased Colt perc., $119; Kits from $39.
HAND GUNS: 22 Hi-Stan citation, $250; 22 colt Woodsman, $215; 22 Ruger SA, $95; 22 Ruger Mark I $132; 22 Ruger SS, $198; 357 Smith 6" Model 28, $199; 357-9 mm Ruger $199; Colt 2", det., $199; 9 mm Browning, $225; 32 Savage, $39;
RIFLES: 300 Wetherby, $505; 30-06 Mauser-4x, $190; 338 Wyn., $290; 30-30 Win. Comanche, $259; 30-30 Win. R.C.M.P., $550; 7x57 Mannlicher-4X, $450; 308 Husq-4X, $259; 30 M-1 carbine, $129.
SHOTGUNS: 12 Bro. auto., 2 shot, V.R., $295; 12 Win. 3" pump, $219; 12 Mossberg, $119; 10 ga. Globe dbl., $249; 410 El Faisan dble. $79; 12 Rossi coachgun dble., $195.
Choose from over 400 models.
Use our easy layaway plan.
1307 Broad 385-2249

INTERNATIONAL KNIVES
Knives — Guns
Military Surplus
Sell — Buy — Trade
547 Yates 383-2422

WOMAN'S STARTER GOLF clubs and bag, new condition, hardly used. Phone 386-0698 or 598-4312 evenings.

308 REM. BDL. REDFIELD wide view, 4X scope. $250. 1746 Pembroke St.

MEIDL HIKING BOOTS. Womens size 7, Svea 123 stove and sigg pot set both new. 385-0746.

FULL SET OF BEGINNERS golf clubs, good condition. $45. 477-4561.

ALUMINUM 80 TANK MASK, fins, wet suit 5'6" 130 lbs. 656-4185.

9X12 TENT, AS NEW, $125. 658-8327 after 6 p.m.

93 CAMERAS, SUPPLIES AND PHOTO FINISHING

WE HAVE A DEAL FOR YOU IN USED CAMERAS
Bill's Photo Supply
1672 Douglas 383-7443

OLYMPUS OMI
June 8-12 Only
$269.00
up to 15% off regular prices on all OLYMPUS lenses.
CITY PHOTO
1227 GOV'T. 385-5633

Island Colour Labs
Super fast quality film processing. Kodacolor II or Fujicolor II. Competitive prices. In by 10, Out by 5. 615 FORT 384-2242

PETRI 35MM. ONE LENTAR F135 mm lens, one Lentar F35 mm. Lens with adapter for Petri. Tripod, Yashika Flash, all $150. 478-0966.

WANTED: A GOOD 35 MILLImeter camera outfit. Reasonable. 598-5991 on weekends, Monday to Friday, 382-2131.

LINHOF 2¼X3¼ MINT. COMplete $1,500 or offers. Many extras. May be sold separately. 477-2773.

NIKKORMAT FTN, 135-MM lens, accessories. 386-3881.

ZOOM SOLIGOR 55-135 FOR NIKkon. Almost new. 592-9403.

96 RANGES, STOVES and FURNACES

GURNEY OIL COOKING RANGE, with approx. 25 gal. tank and fittings, ready to go at $100. Tel. 385-4744. Buy-rite for appointment to view.

AMANA MICROWAVE OVEN, slightly used, in excellent condition. 477-9319.

VIKING FRIDGE, ELECTRIC range, propane gas range and tank, gas dryer. 383-5903.

97 FURNITURE

VILAS
GENUINE VILAS FURNITURE
WE SHIP
Anywhere in B.C.
Brochure on Request.
CONTINENTAL FURNITURE
716 Johnson St. 386-2458

MATTRESSES
WHY NOT
buy your spring filled mattress directly from our factory, good quality at a reasonable price.
6-INCH LATEX FOAM RUBBER (All Sizes)
posture zone support, clean, hygenic, doesn't sag or lump. 3'3" $109; 4'6" $139; Queen, $179.
IMMEDIATE DELIVERY
GREGG FURNITURE
2306 Douglas 388-7365

MOVING EAST, MUST SELL now: a 5-piece bedroom suite, mattress and box spring; chair and chesterfield; a coffee table and end tables; a dinet set; a pole lamp and fridge. Phone 382-3836 after 5 p.m. to view.

TWO TEAK TABLES, SEALY double mattress and box spring, 9 drawer dresser, large stuffed chair, 3 lamps, black and white portable television. 595-1085 after 5 p.m.

NEW SIMMONS BEAUTY REST luxury III box spring and mattress. Queen size, gold color, metal frame and roller, $500 value. Asking $300 cash. 592-9535.

BRAEMORE SOFA, AUTUMN colors, new condition, $295; captain's chair, maple, $55; 39" box spring, $20; 30" rollaway bed, $45. 598-4429.

SOLID TEAK DROP-LEAF DIning table, 54" in diameter with pedestal base, $400. Also Kroehler hide-a-bed, $300. Both in new condition, 386-3943.

2-PIECE CHESTERFIELD, COLonial, floral, cost $800. Good new. Sacrifice, $500. Mornings, or after 5. 592-1390.

CUSTOM BEDS
Captain, $120. Mate, $110. Bunks, $90. 479-7400.

FOR SALE, SOLID BOOKCASE, 5½'x8'x1' moveable shelves, dark woodgrain. 386-1076.

2-PIECE LIVING ROOM SET, olive green tweed, never used, must sell. $425. 478-6979.

DOUBLE BED WITH BOOKCASE headboard, bureau chest drawers, excellent condition. 383-1616

SMALL CHINA CABINET, KITCHen table — 4 chairs. 385-9641 after 5.

TRADE NAUGAHYDE REciliner Stranan, General Delivery, 598-3234.

CAPTAIN'S BED HAS SPRING and mattress, 4 drawers and bookcase, $90. 478-7483.

CHESTERFIELD AND CHAIR, dining room set and buffet, excellent condition. 383-1616.

MOVING: HOME FURNISHING sale. Piano, washer, dryer, bedroom suite, etc. 595-2054.

KROEHLER CHESTERFIELD, 4-seater, gold, $180, excellent; chair, bronze, $35. 382-9537.

ALMOST NEW, 9-PIECE French Provincial dining room suite. 384-1013.

LAZY-BOY CHAIR, BURNT YELlow, nylon velvet, A-1 condition, 598-1668.

2 SINGLE DRAWER SOLID wood end tables, $60 each, 384-2320 after 5.

WOODEN BARRELS, ASSORTED sizes for furniture and decorating ideas. 383-1328.

6-PIECE DINING ROOM SUITE, $150. 386-1666.

RECLINER CHAIR, OFF-WHITE, on casters, 2 years old. 386-6956.

CHIROPRACTIC DOUBLE BED, like new. 382-5436.

MOVING: COMPLETE HOUSEhold contents for sale. 386-7006.

98 TV, STEREO, RADIO SALES and SERVICE

TAPE-CASSETTE SALE NOW ON
HUDSON'S TAPE CENTRE
1543 Fort 598-6811

98 TV, STEREO, RADIO SALES and SERVICE

Mais 385-2435
1821 COOK
WE RENT
COLOR
OR BLACK/White TVs

BUTLER BROTHERS
TV RENTALS
1720 DOUGLAS STREET
385-3832

RENT
BRAND NEW TV
FAIR DEAL SERVICE LTD.
Mastercare Maintenance Service for Admiral and Magnavox
3454 Tillicum (at Burnside)
385-7423 385-2836

Rent or Own
FROM
CITY CENTRE TV
OPEN 10 A.M. — 10 P.M.
6 DAYS A WEEK
3970 Shelbourne 477-6971
Next to K Mart in the Mall

COLORTRON RENTS
Rent a 20" or 26" color TV by the week or month. Longer term leases also available. Same day delivery.
COLORTRON
3180 Harriet 383-9113

MUST SELL QUICKLY, NEWMarantz 240 power amp. 125-Watts per channel RMS, tested, includes sleeve. Lists for $650. Will sell for $400 or best offer. 383-0057 between 6-7:30 p.m.

REMOTE CONTROL COLOR TVs — Zenith 20" now $799. Zenith 20" ZOOM now $895. Zenith 26" Zoom now 5995. Butler Brothers, 1720 Douglas. 383-6911.

CASH IN ON THE LOW PRICES of colour TV's. Phillips Modular 4 starting as low as $579. At Electron TV Sales and Services, 100 Burnside West. 383-5432.

FATHER'S DAY SPECIALS
Calculators now from $11.95 and up.
ATLAS STEREO AND TV
763 Fort St. 385-2712

C.B. RADIOS
Sales and Service. BALL & SHEMILT Electronics Ltd., 1 West Burnside Rd. — 386 9414.

ALMOST BRAND NEW STEREO with still 3½ months guarantee. $320. For more information call 595-0908.

PAIR OF STEREOPHONIC HIGH power speakers. 9" woofer, 3" tweeter. Beautiful sound and cabinets. $40. 383-0806.

ONE PIONEER RECEIVER AND turntable, 4 Unitron speakers, $1000 firm. Like brand new. 383-0733.

MOVING, MUST SELL: AR turntable; excellent condition, $115. 386-2693.

19" BLACK AND WHITE PORTable — excellent condition $50. 477-8159.

NEW DUAL 1225 TURNTABLE. Fully automatic. Offers. 478-2278, after 5.

ULTIMATE 5000 AMPLIFIER, 35 W.P.C., small integrated amplifier. Free speakers. 386-9725.

A.R. TURNTABLE, TWO months old $100. 592-9287.

99 GROCERIES, MEAT and PRODUCE

SAVE ON MEAT
Try our summer pack 50 lbs. of waste-free meat for less than $1 a pound.
20 lb. Chucksteak
10 lb. Hamburger Patties
10 lb. Fine Bacon
3 lb. Fine Chicken
3 lb. Pork Chops
3 lb. Wieners
4 lb. Pork Sausage
Hinds of choice grade A beef guaranteed aged and tender, $1.29 lb.
ALBERTA MEAT DISTR.
811 Cook St.
383-3012 or 383-8552

GRAHAM MEATS
GRADE "A" HIND QUARTERS
$1.29 a lb.
cut, wrapped, and frozen.
598-2211 and 477-9541

SAVE MONEY AT HARVEY'S
THIS WEEK'S SPECIAL
RED BRAND BEEF
sides of beef 99c lb.
Hind quarters $1.29 lb.
Fronts 79c lb.
HARVEY'S FREEZER BEEF SPECIALS
2709 Quadra Street 383-2031

"MEAT" AT McCOLLS
Sides of Grade A Beef 5.99 lb.
Black Puddings, Slicing sausage, White Puddings, Haggis.
PARLIAMENT MEWS
Ste. 5-230 Menzies St. 382-1611

ORDERS TAKEN FOR STRAWberries and raspberries, pick your own, or we pick, no children. 652-1534.

MYHILL RANCH
Specializing in grain fed steers. Sides: 98c pound. Freezer ready. 112-743-9432.

WILLIAMS QUALITY MEATS
795 Fort St. 334-0525-26
Fresh Fish Daily

TOMATOES 40C A POUND. NEW crop. 6432 Pat Bay Highway.

100 MISCELLANEOUS FOR SALE

RCA PORTABLE WHIRLPOOL Dishwasher $125; living room drapes, tangerine 290"x84", $80; bedroom drapes, navy blue 90"x45", $20; kitchen curtains, orange-check; Sectional chesterfield, $200. 477-8752.

HOUSE FOR SALE OR DEMOLITION
2 bedroom, no basement bungalow to be moved from 1028 McClure by June 12th. Open for offers. House in clean condition. Phone 478-8361.

OFFSET PRESS, AB DICK 326. Nearly new. Excellent condition with platemaker. Purchased for $2700, just 8 months old. Must sell, $1850, including some supplies. 382-5512.

CRAFTSMAN 12" RADIAL ARM, many extras, $590, Alaskan mill, with McCulloch 797 plus 2 ripping chains, $300. Homelite XL12, plus extra chain, $130. 595-7313.

BOATERS AND RECREATION Vehicle Owners — see our selection of durable poly water tanks. All shapes and sizes. At Industrial Plastics — 2105 Douglas Street.

3-PIECE BEDROOM SUITE, BED, dresser, washer, spin dryer, apartment size; dryer, shag carpet, rug, table lamp and stroller. 386-6944.

GESTETNER 400, NEW COLOR change kit, ink, paper, stencils, typewriter, $500 ($1200 value). Single bed, $50; rollaway cot, $35; 8-track car player, $20. 385-5475.

KEYS FITTED TO ALL MAKES of cars. Foreign autos our specialty.
PRICE'S LOCK AND SAFE LTD.
847 Fort 384-4105

GENERAL ELECTRIC PRINCESS spin washer, $130. 8" Rockwell table saw with motor, $120. Excellent condition. Phone after 6, 477-5131.

KIRBY VACCUUM CLEANER, with handy butler and shampooer. 478-4951 after 6.

CRAFTSMAN 18" ELECTRIC lawnmower, as new, $55. 592-7750, 595-8409.

100 MISCELLANEOUS FOR SALE

the Bay
RED TAG CLEARANCE
Furniture, TV, stereo, appliances, all "Red Tagged" to clear on the Bay's 4th floor. Many are one-of-a-kind and all are subject to prior sale. Personal shopping only, please . . . no phone orders.

Furniture
1 only, Tuxedo Sofa in brown tone stripes. $399
5-Pce. Dinette Suite with butcher block table, 4 chairs with camel tone vinyl covers. 2 suites only. Each, $399
3 only, La-Z-Boy Recliners upholstered with brown sable fabric. Each, $319
1 only, Pecky Pecan Commode Table. $127
1 only, Pecky Pecan Hexagon Drum Table. $127
1 only, Pecan Island Cocktail Table by Kaufman $219
3 only, Square Commodes by Kroehler. Maple. Each, $149
2 only, Hexagon Commodes in maple. Each, $149
1 only Commode Table by Kilgour in maple. $89
2 only, Cocktail Tables by Kroehler. Each, $169
Open Hutch by Nadeau. 44½"x10½". 2 only. Each, $99
Closed Hutch by Nadeau. 2 only. Each, $169
1 only, Small and Boyes Tub Chair in orange. $219
1 only, Small and Boyes Tub Chair in gold velvet. $319
2 only, Sling Chairs of black fabric and chrome frame. Each, $59
2 only, Teak Side Chairs Each, $29

TV and Stereo
1 only, RCA 20" Portable Colour TV. Remote control XL100 chassis. $599
1 only, Hitachi 16" Portable Colour TV. Solid State chassis and carrying handle. $399
1 only, Electrohome 22" Table Model Colour TV. Cabaret model with solid state chassis. $669
1 only, Baycrest 20" Portable Colour TV with remote control. Automatic colour lock, telescopic antennae. $599
1 only, Baycrest 26" Console Colour TV with solid state chassis, auto picture settings. $699
1 only, Hitachi 26" Console Colour TV in solid knotty pine cabinet. Auto picture settings. $799
1 only, Hitachi 26" Console Colour TV in Colonial style cabinet. Auto picture settings. $769
3 only, RCA Solid State Stereos with French Provincial cabinets. Sold as is. Each, $299
Lloyd's Stereo Receiver with built-in turntable, 8-track recorder, slide controls. $169
Lloyd's Stereo Receiver with built-in 8-track recorder, slide controls. $119
Lloyd's AM-FM Receiver with push-button selector and slide controls. $219
Noresco 8-Track Player has 2 or 4 channel option, push button selector. $99

Appliances
1 only, G.E. Trash Compactor, requires no special wiring. Push-button operation. $299
1 only, Baycrest Air Conditioner with 5000 BTU capacity. 110 volt. Includes window installation kit. $199
USE YOUR HANDY BAY ACCOUNT

VICTORIA LAWNMOWER & MARINE
834 Johnson 386-8338

Mel's BARGAINS
Used Furniture And Appliances
3460 Quadra 384-3152

BEATTY PUMP, TANK, ½ HP motor, ideal for summer cottage $100; Queen-size box spring and mattress $75, 3-burner Coleman $25. 73 Sears outboard 5 H.P. $225. Anscomatic projector remote control, $45. Hoover Spindry washer, $85. 477-6252.

MOFFAT SLIM-TWIN 14 CU FT. refrigerator, 250 lb. freezer, 34" wide, white color, excellent condition, $400. G.E. 30" Range, full double oven, Americana Top of the Line model. White color, cost new over $1,100. Excellent condition. Asking $350. 652-1423.

POWER TAKE-OFF WINCHES and hand; campstove, forge; 1915 pin cutter; car rack, baby buggy, backpack, set aluminum windows for camper or trailer. 642-3867.

GENDRON CARRIAGE, $30; wooden highchair, $20; chest of drawers, $40. Mel's Bargains, 3460 Quadra, 384-3152. Chargex and Master Charge.

5-PIECE ARBORITE DINETTE, $95; loveseat-lounge, $115; walnut dining table, $125. Mel's Bargains, 3460 Quadra, 384-3152. Chargex and Master Charge.

COMPLETE, ROLLER SKATE wheel mould and equipment. Make new ones or recap old ones. Best offer. All sizes and makes. Will sell cheap. 382-4493.

SWIMMING POOL, 15'X42" INcludes filter, ladder. Used one season, less than half price $150. 385-1827.

USED GESTETNER and RONEO stencil duplicators from $100. At INTERCONNECT, 939 Johnson, 384-0511, Anytime.

18' FIBERGLASS OVER PLYwood boat, full cabin and trailer, motor needs repair. Swap or ? 479-1772.

OUTDOOR INCINERATOR BARrels, ready to use. Free delivery, $5.79. New and used wooden barrels. 383-1328.

PHILCO 21" COLOR T.V. COMBInation, armoured man. 479-3436 or 656-5870.

100 MISCELLANEOUS FOR SALE

THE TRADERS
PRICES SLASHED FOR IMMEDIATE REMOVAL
Deluxe loveseat in luxurious nylon velvet outline quilted curved frame, designed by B. P. John, Reg. $349.95 to clear $250. Super deluxe 3-piece chesterfield suite, Italian Provincial styling sofa, highback chair and ottoman in rich Mattelasse covering. Was $1568. To clear $784. Dark pine triple dresser and mirror with deluxe kingsize headboard. Reg. $599. To clear $299.50.
EASY TERMS TO 36 MONTHS
Open Nightly 'til 9
Phone 388-6264
715 Finlayson

NEW and USED
2-pce. chesterfield suites, $179.00 to $559.00; Hide-a-beds, $149.00 to $398.00; swivel rockers, $159.00; wooden rocking chairs, $62.50 to $139.00; Persian pattern rugs, 8x11, $119.00 to $179.00; complete bedroom suites from $189.00; single beds, $49.50 to $149.50; bunk beds, complete, $249.00; chest of drawers, $32.50 to $149.00; dressers, $39.50 to $149.00; cedar chests, $99.00 and $139.00; bookshelves, $13.95 to $49.50; round oak table, 6 chairs and buffet, $749.00; Duncan Phyfe drop-leaf table and 4 chairs, $319.00; round rock maple table and 4 chairs, $444.50; 5-pce. kitchen sets, $59.50 to $99.00; Hoover washer spin-dry, $99.00; Dimplex heater, $49.00; fire grates, $7.95 to $19.00; fire screens, $19.00 to $43.95. Use your Chargex.
PANDORA FURNITURE LTD
New and Used Furniture
1050 Pandora Ave., 383-6319

BUTLER BROTHERS
FOR MAYTAG
1720 DOUGLAS STREET
385-3832

Aladdin Furniture Strippers Ltd.
306 BAY ST. 386-2533
Let us strip your furniture of all paint and varnish. Closed Monday.

BUY-RITE
NEW AND USED
Furniture, appliances, TV-Stereo, occasional, odds n's etc. Reasonable prices.
BUY-RITE FURNITURE LTD.
704 View (Downstairs) 485-4744

EATON'S WAREHOUSE STORE
749 View St.

VICTORIA LAWNMOWER & MARINE
834 Johnson 386-8338

ABDOMINAL BOARDS
Trim your waist! Holds feet with a footbelt. Adjusts to 5 positions.
Only $46.95
AT
Robinson's
1307 Broad 385-3429

MAYTAG
2 million owners can't be wrong
C. TAYLER
HOME APPLIANCE LTD.
707 JOHNSON 383-3281

TARPOLINES, SPECIAL PURchase, vinyl cover, complete with tie down clamps. 15'x20', $31.40 each or 2 for $56.50. 14 new double, stainless steel KIL sinks, 22"x33", complete with basket strainers and ledge back, $51.38 each, regular price $86.25. Steel access panels and covers, 12"x12", $8.00. Call 388-6474, Monday-Friday.

COPYING — DUPLICATING— Printing equipment and supplies, we have them all. Copyers from $229. Stencil Duplicators from $850. Tabletop and floor model presses. New and used. We always score with price and service. Greir's Business World, 385-1511.

100 MISCELLANEOUS FOR SALE

FOR SALE

60"x36" Teak Desk with Matching Credenza $580
Black Executive Tilter Chair $ 50
36"x18" Typing Tables $ 45
42"x24" Desk $ 45
4 drawer letter size, black, locking file cabinet $ 65
Olivetti, Underwood Adding Machine $ 35
Apeco, Super Stat copy Machine complete with metal stand, 6000 sheets of copy paper, electrostatic dispersant fluid, etc., the lot $450
Remington Typewriter completely reconditioned $ 75
Overhead Projector with carry case 3M auto $250
70" Da lite projection screen $ 45
40" Knox Projection Screen $ 30
3M - Transparency Maker Infra Red Model 578 $110
Miscellaneous office furnishings including, Paper Cutters, 3 and 2 hole Punches, Stapling Machines, Petty Cash Box, stock of pens, pencils paper etc. etc.

For Appointment To View Telephone 477-0661

MOVING: MUST SELL: MAHOGANY chest of drawers; Mason and Risch mahogany piano, antique cake stand; blue 3-leaf epergne; 6 sterling silver bread and butter knives; 2 Delft vases, 1830 Fern. Apartment 204, between 7-9.

12 YARD ALUMINUM GRAVEL box with hoist and 2 tail gates, $1,500. Phone 748-9726.

PLASTIC HANDSAW GUARDS. Island Saw Co., 617 Chatham St., 385-5500.

GENDRON BABY BUGGY AS new $40. Baby backpack $5. 598-5670.

HOOVER SPIN-DRY, SOUND INsulated. Good condition. $80. 386-1987.

SOLARIANIZE YOUR KITCHENbath, floor layer's best price in town. 385-8615.

CHILDREN'S SAND BOXES 4'x4'x8" with sand, $15, delivered. 383-0047.

GOOD USED CARPET FROM apt. building, $2-$3 per yard. Phone Mr. Saunders at 383-9382.

2 GE FASHIONAIRE AIR CONDItioners, 1100 BTU, $250 each. 1 Moffat electric stove, $65. 386-0411.

FILING CABINETS, 4 DRAWER, legal size, used. 388-9906, 9 to 5 weekdays.

RUST CHESTERFIELD AND chair $99, washer, front loader $35. 592-0156 after 4.

WOODBURNING KITCHEN Stove (McClary) 30x40 cooking surface, warming oven. 479-3474.

CHILD'S GARDEN SWING, BARbacue with food and rotissierie, girls dresses, size 10. 592-3673.

DELUXE FRIGIDAIRE FRIDGE, $80. Table, 4 chairs—chrome, $20. 479-3967.

REFRIGERATOR, OLDER model, good working order. 479-1817.

UNUSUAL CACTII, SUCCULents, house plants, glassware, bottles, dolls, old furniture. 598-5650.

KITCHEN TABLE WITH 2 extra leafs and 7 chairs, $100 or best offer. 478-9952.

DE VRY 16 SOUND MOVIE PROjector, $200. Also Vox solid state amplifier, $200. 746-5504.

LEATHER SEWING MACHINE for sale, $275. Good working order. 384-1231, 479-3254 after 6.

MOVING — LATE MODEL 28 CU. ft. chest freezer, excellent condition, $200. 658-8576 after 3:30 p.m.

BRAND NEW FRIDGE, 3 WEEKS old, gold colour, 15 cubic feet, frost free. 385-2735.

DELUXE ZIG-ZAG SINGER SEWing machine, with cabinet and chair. Drapes. 384-3687.

LIGHT-WAY INC.
Wholesale Prices to Contractors
695 Alpha 384-9359

3 YEAR OLD WASHER. EASY De Luxe. Will guarantee. 384-5819.

BUNK BEDS: PAIR. DRAPES, 144x41; one hostess chair. 477-6804.

9 CUBIC FOOT FRIDGE FOR sale. 479-7551.

AVOCADO SIMPLICITY SPINdry, $125. 592-9403.

HOOVER SPIN WASHER, GOOD condition, $75. 386-3070 after 9 p.m.

LADY'S 14 KARAT DIAMOND Ring, $150 or best offer. 592-6151.

G.E. AVOCADO FRIDGE, FROSTfree, left-hand door, $325. 478-5477.

DIAMOND ENGAGEMENT RING, $250. 386-7138 after 3 p.m.

FILING CABINET, MODERN steel 6 shelves, legal. 477-6081.

HOUSE FULL OF FURNITURE and misc. articles. 598-6368.

USED RED BRICK, CLEAN, $.22 each. Phone 388-9079.

REEL MOWER, $100. 382-1240 OR 478-0564.

RESTAURANT BOOTHS FOR sale. Apply Coffee Mac's. 384-9547.

MONARCH LATHE 15" SWING $1600; Drill press $180. 385-7203.

103 MISCELLANEOUS WANTED

LUNDS
AUCTIONS
Tuesday — 7 p.m.
Friday — 1:30 p.m.
APPRAISALS
For All Purpose
386-3308

KILSHAWS
1115 Fort St.
AUCTIONS
Friday at 7:00
Appraisals
for
Insurance and Sale PURPOSES
384-6441

THE SALVATION ARMY Needs your re-usable clothing, furniture and household goods. "Help us to help others." Family Thrift Stores. Victoria, Sidney and Langford. For pickup — 386-3295.

BRENTWOOD
BARGAIN BARN
BETTER QUALITY USED FURNITURE AND APPLIANCES
Before you buy or sell
7115 West Saan. Rd. 652-1711

DO YOU HAVE ANY OLD FURniture, old wood stoves, brass, copper, pictures, collectibles, antiques, etc. I will pay cash for articles. 479-2684.

WANTED FOR CONSIGNMENT Arts, crafts, antiques, plants, unusual pieces. 612 Fisgard St.

OLD PAINTED OR VARNISHED wooden furniture, any condition, 383-2533.

IF YOU ARE MOVING AND have any furniture for sale please call 595-7567.

MICKEY MOUSE ITEMS, OLDER toys, banks, books and dolls 382-4636.

WE BUY FURNITURE, HOUSEhold goods, pictures, tools, etc. Best cash prices. 386-0462 anytime.

WRINGER WASHER, COFFEE table, chesterfield and chair, drapes. 384-4666.

WANTED: USED CAB HEIGHT canopy, for standard box ½-ton Chev pickup. 477-6778.

WOODWORKER, DESIRES BELT sander, old Stanley Miter box, or other old tools. 385-4826.

WANTED: HIGHWAY WORTHY utility trailer, 598-5201, evenings.

WANTED: MEDIUM-SIZED electric cement mixer. 479-5944.

SMALL ROTOTILLER, IN GOOD shape, reasonable. 592-9466.

SELL OLD BOOKS TO THE Haunted Bookshop. 382-1427.

FRIDGES AND FREEZERS bought. 598-7422. All-Temp.

103 MISCELLANEOUS WANTED

WANTED: USED BRICKS AND concrete blocks. 479-5427.

WANTED—HAY BAILER. 386-0197 after 5.

109 MISCELLANEOUS TO RENT

SAWYER SEWING CENTRE
RENT TO OWN — Domestic and industrial sewing machines
840 FORT 386-6228
CLOSED MONDAYS

WHY BUY AND MAKE A MISTAKE?
Rent a telephone answering service from INTERCONNECT. 384-0511.

115 SWAPS

WILL SWAP 1963 PONTIAC 2-door, 1 owner, original mileage 63,000, excellent condition. First $900 takes it. 477-9774.

MAN'S NEW 5 SPEED BICYCLE, many accessories; for drafting table and or light table, folding cot, or will buy. 388-7727 after 6.

116 COINS AND STAMPS

REGISTERED MINT SET silver ingots,p 1000 yrs. British Monarchy. Limited edition. $2,250. 479-7008.

20% OFF ALL STAMPS AND coins supplies and packets. Capital City Coins and Stamps, 100 Burnside West, 383-2634.

SERIES 7 AND OLYMPIC COINS in stock now. Admiral Stamp and Coin Shop 849½ Fort St., 384-1315.

"NORMAN ROCKWELL" PROOF .999 pure silver ingots. Sidney Coin Shop, 656-1724.

117 ART and ANTIQUES

FOR SALE: VALUABLE Eleventh Edition Encyclopedia Britannica (1910-1911); perfect condition, 29 volumes, suede covers, India paper with gilt edges, complete with case. Offers welcomed. Write Carroll, R.R. 1, Ganges, B.C. V0S 1E0 or phone 537-5364.

WANTED: QUALITY ANTIQUES, furniture, clocks, rugs, etc. Top prices paid. David Robinson, 384-6425.

CANADIAN PINE FURNITURE; hanging oil lamp and other collectibles, 10148 Bowerbank Road, Sidney. 656-1451.

CLOCKSMITH
Repairs, antique clocks, grandfather clocks, watches. Citizens Ltd. 388-4069.

BEAUTIFUL KITCHEN HUTCH. Reproduction Canadiana collection. Phone after 5 p.m. 479-8333.

"SPLENDORS OF FRANCE" (CA 1917). Complete Set. New condition. 19 magazines. $95. 477-2773.

ORDERS FOR
Customized pottery. 844 Seymour Street.

TWO OLD WOODEN WALL telephones and insulators. 652-5757.

IRISH ANTIQUE CHRISTENING mug, 1875. $100 Firm. 595-1985.

ANTIQUES EXPERTLY REpaired. Call 478-2539.

120 GARDEN SUPPLIES

B.C. GREENHOUSE BUILDERS. Aluminium greenhouses, exhaust fans, automatic vent-openers, heaters. For information, brochures, Write 783 Hutchinson. Phones 385-2841 or 385-8445 anytime.

QUALITY-BUILT GREENhouses, 605 Kelvin St. 382-0982.

BOLENS 7-HORSEPOWER SIT-ON garden tractor, $200. 479-2826.

Fertilizer

TONS OF AGED CHICKEN MAnure to give away, free of charge. Bring your own shovel, containers, wheelbarrows, trucks, and trailers. 880 Downey Road, Sidney.

COW MANURE
652-2026, 652-1743. No Sunday calls, please.

Plowing, Rotovating and Cultivating

DON'S TRACTOR SERVICE
477-3913
We rotovate, plow, cut grass and brush also, loading and hauling.

ANCHOR-D TRACTOR SERVICE
Rotovating, lawn preparation, dirt and gravel moving and spreading. 477-6009.

COOPER TRACTOR SERVICE
477-1122
Rotovating, grading, mowing, landscaping and lawns.

HAROLD'S ROTO-TILLING. GARdens roto-tilled, tall grass cut. Will enter 26" gate. 479-1337.

Topsoil, Rocks and Fill

TOP SOIL
$7 per cubic yard and up. Job site bulk, unshredded or shredded. 10 yards minifum delivery. Victoria area. Plus tax. Waynes Trucking. 656-6621.

SCREENED TOPSOIL WITH MAnure and sand added. $11 per yard delivered, minimum 6 yards. Garden sand $3 per yard plus delivery. Road gravel. E. Nixon Ltd Phone 385-4431 or 385-5642.

TOP SOIL
Sand, Gravel Supplies
Phone 478-1000.
Don Mullett Trucking.

NO. 1 SCREEN BLACK SOIL, 7 yards $65. Bags, $2.00. Clean, black loam, easy to spread, 7 yards, $34. Clean fill soil, 7 yards, $30 595-1977.

VIRGIN SOIL
Black, shredded and clean. Fast delivery. Call A-1. 383-1532.

NO. 1 TOPSOIL, $8 CU. YD., 4 yd. minimum in Saanich, 6 yds. Victoria, Esquimalt, further 8 yds. Minimum. 598-4371 or 658-1112.

TOP QUALITY TOP SOIL MIXED with manure, 10 yards $8 per yard. Smaller amounts available. Peninsula Bulldozing, 479-1884.

SCREENED TOP SOIL BLENDED with sand, $10 per yard delivered, minimum delivery 7 yards. 477-6964.

NO. 1 SCREENED TOP SOIL $9 per yard, Langford area. Minimum 5 yards. Pick-up load $15. 478-6649.

GOOD TOPSOIL, 14 PARD loads. $7.50 per yard. 658-8176.

FREE FILL. YOU HAUL AWAY. 479-4062.

125 PETS and SUPPLIES

FOUR FEMALE PUPS, LABColie cross need country homes. Greater Victoria Animals' Crusaders. 386-9832.

TURKISH - ANGORA KITTEN, odd-eyed white male for sale. Phone 387-6075 days, 595-4335 evenings.

FREE TO GOOD HOME. 1 FEmale spayed cat. Siamese-Burmese cross. No children. 656-2171 after 5.

LHASA APSO, 1½ YEARS OLD, must be sold due to child's alergy, reasonable price. 382-9515 after 4:30.

FREE — BEAUTIFUL LONGhaired kittens, one male, 2 females. 384-1739, after 5.

BLONDE AMERICAN COCKER Spaniel available for stud service, phone 595-4409 after 5 p.m.

12-GALLON AQUARIUM, COMplete with accessories and fish, $35. 478-7483.

COLLIES — 2 REG. SHOW QUALity male puppies, 10 weeks old. Phone 112-584-7376 Surrey.

AUSTRALIAN BLUE HEELER puppies for sale. 479-2302 after 5 p.m.

CUSTOM BUILT AQUARIUMS, office, store or home. Any size. 477-1134.

REGISTERED DOBERMAN pinscher puppies, $200. Champion stock. 112-246-4267 evenings.

GROOMING, TRIMMING, POOdles and all breeds. Mrs. James. 478-0985.

AFFECTIONATE PUREBRED Siamese kittens, 8 weeks old. House trained. 477-1022.

PUREBRED MUTS FOR SALE. Cock-a-poo cross, males, $20; females, $15. 479-6174.

FREE: 1½-MONTH MALE HUSKY and part Lab. Very good with children. 382-1581.

IRISH SETTER PUPPIES. REGistered, males only. 478-7162.

FEMALE KITTEN NEEDS LOVing home. 592-6745, 477-3003.

MOTHER AND KITTEN, BOTH stubby tailed Manx. Free. 478-9434.

GERMAN SHORT HAIRED pointer puppies. 642-5432 after 5.

FREE TO GOOD HOME. 2 BEAUtiful male cats. Please call 652-1373.

3 BEEHIVES INCLUDING BEES. 385-4197 between 5 and 6 p.m.

FREE KITTENS. 7 WEEKS. 383-2205.

125 PETS and SUPPLIES

WE'RE THE CUTEST, CUDDliest kittens you ever saw and we're looking for kind people to take care of us. Please phone 477-0906 after 6 or weekends.

SIAMESE SEAL POINT KITtens, champion parents to go to approved homes without cats or small children, $20. 382-6302.

FREE KITTENS TO GOOD homes. 382-1653.

127 CHICKS, POULTRY HATCHING EGGS SUPPLIES

1918 MODEL 600 EGG INCUBAtors. Also ducklings, Rowan and Muscobie. 479-5292.

TURKEY POULTS, ALSO MEAT and laying type chicks. 478-7617.

128 LIVESTOCK SUPPLIES and EVENTS

VIQHA VICTORIA
GENERAL MEETING
Wed., June 9, 8:00 p.m.
at Clubhouse at Saanichton Fairgrounds. ENTERTAINMENT: AQHA MOVIE "THE CUTTING HORSE".
EVERYONE WELCOME
For information phone Neil MacDonald, 386-3494.

REGISTERED QUARTERHORSE year-old filly, mare Coquette McCue, Sire Timbertom. This filly has good conformation. Phone Port Alberni 723-2514 after 6 p.m.

4 YEAR OLD 15.2 APPALOOSA gelding, started but needs more work. Jumper prospect. $500 firm. Also small pony saddle $45. 652-3890.

THREE YEAR OLD REGISTered quarterhorse stallion by Whiz Rocket. Excellent conformation and disposition. Evenings only 477-0907.

IS THERE A KIND PERSON owning a horse carriage who would be willing to rent it for a very special occasion? 388-6957 after 5.

MANDER TRUCKING 478-5332 Agricultural sawdust, fir and hem. For farms, greenhouses, nurseries, livestock bedding, Cedar hog fuel — riding rings, excavations. Evenings, 477-5053, 479-7629.

10-YEAR-OLD APPALOOSA gelding, well trained, with beautiful disposition. Also gelded yearling, Appaloosa-Pinto, beautiful conformation, and good natured, basic training started. 477-3316.

VERY NICE CHESTNUT GELDing, 15.3. Needs experienced rider and will only sell to kind and loving home. This horse is sound and has been checked by the vet. 478-1010.

FOR SALE: 17" WESTERN SADdle, $125. 16" English saddle stripped, $125. 15½" English saddle, stripped, $80. 17" English saddle, stripped, $60. 478-1264.

"MELLBUSH"
Registered QH gelding. Placed well in Western, English, Trail. Needs experienced rider, $500. 479-5016.

MUST SELL — LOVELY REGIStered ¾ Arabian filly, 3 years, green broke, exceptionally gentle and friendly, $450. 658-8849 after 5.

QUARTER-HORSE (TYPE mare), well trained, English, Western, in foal to registered quarterhorse, $450. 479-9159.

BOARD FOR ONE HORSE, GOOD care, excellent trail riding, 10 mins. from Langford (Highland area). 478-5277.

FAMILY MILK COW, WELSH yearling gelding, and weaner pigs. 479-5292.

REGISTERED HALF-ARAB yearling colt, from Royal Rassal. $150. 479-8112.

REGISTERED THOROUGHBRED Mare, 15.2 hands high, extremely quiet, 479-8681.

QUALIFIED HORSE SHOEING and trimming. Dan McPherson, Victoria 477-3226. Duncan 748-1170.

HORSE FOR LEASE. FULL lease, $85. Half lease, $55 month. 382-2636.

YOUNG APPALOOSA MARE Hunter Potential, Spirited Showy Saddlebred Drives. 642-5179.

7' SPLIT FENCE POSTS. $1.25. Round fencing rails, 12c per linear foot. 478-3987.

MUST SELL PONY, GOOD WITH children, $125. 642-5593.

SAANEN BILLY KID
479-4002.

WELSH-APPALOOSA 12.2 HANDS, with tacks $350. 478-7488.

REGISTERED QUARTER HORSE Mare, age 17. Offers. 479-2826.

7 ACRES STANDING HAY. SAANichton area. Best offer. 652-1567.

130 HEAVY EQUIPMENT AND MACHINERY

FOR SALE, GARBAGE PACKERS 25 yds hell 1970 Ford 850 Tandems, power steering, automatic, good shape. See them at 47 Songhees Rd., Victoria.

1975 700 HYDROSTATIC BOBCAT. 190 Hours. Plus tandem trailer. Excellent shape. Open to offers. Phone 658-8112.

FOR SALE. 1966 INTERNAtional 10 yard Tandem, 1963 Chev 10 yard Tandem. 1969 Hy-Hoe Excavator, 3 buckets. 642-3868.

HEAVY-DUTY RELIANCE GRAVel box. Excellent condition. Complete with hoist and pump. After .m., 479-6169.

GRAVEL SCREENING PLANT for hire. No job too small. 642-5146, 642-5737.

WANTED: ONE SET OF RAIL or track for John Deare 450. 384-9624 after 6.

WANTED: SMALL TRACTOR. Massey-Harris Pony or similar. 385-4197 between 5 and 6 p.m.

2½ YARD DOMINION SHOVEL. 478-3865.

135 FARM IMPLEMENTS

Farm Implements
1 Brand New Farmall with cultivators, etc. $1400
1 Plough 2 bottom 14 in. $3500
Holland Strawberry Planter $175
62 Int. Truck Duals plus extra tires $350

Irrigation Pipe Aluminum
20-40 ft. 2 inc. $700
6-40 ft. 4 in. $180
8-4 in. T's $150
4-4 in. Elbows $70
Approx. 60¾ in. Rainbird Spitters. No. 30 and risers $8.00 ea.
Over 600 ft. 4 in P.V.C. with couplings $500

Sulphate Potash
50-lb. bag $3.00

Fibre Pots
6x6 (100) $7.00
10x10 (100) $18.00
15x16 (100) $50.00
Plastic 3 in. (700) $18.00

Phone 658-5823 between 8 a.m. and 4 p.m. Mon. to Fri.

BALERS
M F 124 Balers
Special $300 Discount
Iron Horse Equipment Ltd.
4650 Trans- Canada Highway
4 miles south of Duncan
Open 6 Days a Week, 8 to 6
748-2809

WANTED — HAY BAILER. 386-0197 after 5.

135 FARM IMPLEMENTS

MF Massey Ferguson
IRON HORSE EQUIPMENT LTD.
748-2809
Massey-Ferguson 50A Backhoes, Rough Terrain Diesel Forklifts.
MF 45 and M F65 in stock. Farm tractors — all sizes.
Open 6 days — 9 to 6.
TRANS CANADA HIGHWAY
4 Miles South of Duncan

148 LEASE VEHICLES

LEASE A VOLVO
Phone Jim Bryson 384-1161
Brian Holley Motors
3319 Douglas St.

150 CARS FOR SALE

AMC
PERSONAL Selections From The AMC Good Guys

RICHARD BISSETT:
Picks a G.M. Compact!
'74 PONTIAC VENTURA
6-cyl., automatic, etc.
$3595

GREG TREVOR:
Likes 'em big with 'Air'
'71 OLDS STN. WAGON
One owner and loaded
$3295

LOU GUILBAULT:
Chooses this Family Sedan!
'74 FORD TORINO
Like new and clean as a pin
$3795

BOB ALLISON:
Picks a small automatic!
'73 TOYOTA CORONA
Automatic, radio and clean!
$2495

EACH CAR GUARANTEED!
EACH CAR SAFETY TESTED!
EACH CAR SAFETY TESTED-
CHECK OUR GOOD SELECTION OF SMALL CARS-

REG MIDGLEY MOTORS LTD.
736 Cloverdale
385-8756
Dealer Lic. D00247A

INFLATION FIGHTERS

72 CELICA	$2118
70 HORNET 6 cyl.	$1162
70 POLARA Auto.	$ 947
69 SKYLARK Auto.	$ 936
69 VIVA	$ 576
68 METEOR	$ 755
68 IMPALA	$ 718
66 CHEV ½ Ton	$ 912
66 METEOR Stn. Wgn.	$ 511
66 PONTIAC Auto.	$ 411
64 CORVAIR	$ 320
62 MORRIS	$ 310

QUALITY CARS Reconditioned and Government Safety Tested

Palm Motors
2936 DOUGLAS AT BURNSIDE
D-00641A 386-8385

Wille Motors

75 TOYOTA, 2 door	$2895
74 PONTIAC Grand Prix	$3595
74 COUGAR XR7	$4495
73 BUICK Luxus	$3895
72 CHEV Brookwood	$2895
72 TOYOTA 2 door	$1495
72 VW super Beetle	$2395
71 MUSTANG fastback	$2395
71 TORINO Squire	$1995
71 TOYOTA Corona	$1495
70 VW BEETLE 2 door	$1595

MORE TO CHOOSE FROM
OPEN 9 A.M. TO 8 P.M. DAILY
WILLE MOTORS LTD.
Dir. D-13-645
3240 Douglas at Cloverdale 382-2313

SUPER 55 CHEVY
2 door, race or street, all black and chrome, 301 engine with all the goodies. Black interior, with buckets, carpet and roll bar. Crager S.T. wheels, Olds rear, complete with all spares, too numerous to list. A give away at $4500. Phone Ross 386-2911 days, 385-2296 evenings.

Log home 1,050 sq. ft. Log work complete and ready to move in 2 to 3 weeks. CLASSIC LOG STRUCTURE 383-4288 evenings.

1965 AMBASSADOR, V8, AUTOmatic, power steering and brakes. Low mileage. Sacrifice for $750. 382-5402.

1974 TOYOTA CELICA ST. Sunroof, AM-FM radio, A-1 condition, $3,500 firm. 592-7628.

'71 CORTINA, 4-SPEED, NEW paint, good condition. Best offer. Phone after 5 p.m. 385-8456.

74 CUSTOM BEETLE, ROOF rack, 14,000 miles, excellent condition. $2975. 595-5169.

1965 RAMBLER 2-DOOR HARDtop, very clean, low mileage. 478-0897.

1974 PINTO STATION WAGON, low mileage, $2900. 386-8396.

71 BUICK SKYLARK CONVERTible, beautiful condition. 477-0076.

'73 DATSUN 240Z. GOOD SHAPE! Mags. 35,000 miles. $4500. 477-5281.

'65 MUSTANG, $1000 OR BEST offer. 384-3778.

'68 OLDSMOBILE VISTA CRUISer $1,695 or offers. 384-8367.

'67 FORD COUPE, 302, 384-5284 between 5 and 6 p.m.

1962 VOLVO SEDAN, RELIABLE, economical, $200. Offers. 386-6696.

150 CARS FOR SALE

McCALLUM DATSUN VOLVO
McCallum Motors Ltd.
DOWNTOWN
WE HAVE GOOD USED CARS PRICED TO SELL
COLWOOD
1836 Island Highway
478-1741 Dir. Lic. D-00850A

75 VEGA Hatchback, 3-spd. low mileage
74 PINTO 2-Dr.
74 CHEVROLET Caprice, 2-dr. HT
72 THUNDERBIRD
74 DATSUN B210, 2-dr.
73 VOLKSWAGEN, Bug, auto.
73 DATSUN 610 SW 4-spd.
73 CELICA ST 4-spd.

DOWNTOWN
1101 YATES AT COOK
382-6122 Dir. Lic. 00850A

74 VOLVO 164 4-dr.
74 VOLVO 144 4-dr.
74 VOLVO GL
74 VOLVO 145 SW
74 VOLVO 145 E auto
73 VOLVO 142 S
73 VOLVO 144
71 VOLVO 144 auto
74 DATSUN 264
72 FIRENZA 2-dr., auto
71 DATSUN 240Z

WE'LL LISTEN TO ALL OFFERS AT McCALLUMS

Parkdale MOTORS LTD.
FIAT
RENAULT
SAAB

75 Renault 17 Gordini
75 SAAB Wagon
74 Datsun 260Z 2
74 VW 412
74 Scamp
74 Fiat Spyder
73 Fiat 128 Wgn.
73 Fiat 128 2 Dr.
72 VW Camper
71 VW Super
70 Fiat 124
70 Vauxhall
69 Toyota
69 Sprinter
68 Fiat 850
68 Toyota Wgn.
64 Morris 1100

LATE SHOPPING?
Open Mon.-Thurs. 9-9
Fri. til 6, Sat. til 5
2151 BLANSHARD
386-2277
D.L. 13683

72 MG Roadster	$2995
70 PONTIAC sedan	$1495
69 FAIRLANE GT V-8, auto	$1695
69 RIVIERA Loaded	$2995
68 CHEVELLE Wgn, 6 auto	$1795
68 BUICK Skylark	$1795
68 DODGE HT, V-8 auto	$1495
67 PLYMOUTH Belvedere	$ 895
67 FIREBIRD V-8 auto	$2395
67 COUGAR V-8, auto	$1995
66 OLDS Cutlas V-8 auto	$ 995
66 CADILLAC Fleetwood	$1995

J. C. MOTORS LTD. D-00115A
837 YATES ST. 384-0921

WAGON TIME
'73 GRAN TORINO SQUIRE, V-8 Auto., P.S., P.B., Wood grain panelling, Radials. Just tested. Best Buy in Town. $2950.
PAINTER MOTORS LTD.
D-00346A
Appointment to view ANYTIME
385-0122 837 Yates

'68 DODGE DART CONVERTIBLE, small V-8, power steering and brakes, auto., radio, tested. Perfect condition. $1650 or best. 478-9706.

'55 CADDY, TWO-DOOR, VERY Clean, 50,000 miles. '50 DeSoto 4-door, needs motor. '51 Merc convertible, just painted, new chrome needs finishing. 479-4064.

1974 TOYOTA 4-DOOR SEDAN. 6 cylinder, automatic, power steering. One owner. Low mileage, immaculate condition! $4250. 598-3765.

BILL CARTER CARS LTD.
2538 Government, 385-1716
Large selection of economy cars.

1964 PONTIAC, TESTED APRIL 1977, engine new. Good transportation, $650. 477-1594 after 5 p.m.

'65 PLYMOUTH FURY II, AFTER 6 p.m. 479-1340. Ask for David.

'70 VW BEETLE. RADIO, TESTed, excellent condition. Asking $1295. 388-5735.

'65 FORD VAN, NEW PAINT, $1,000. 395-5794 between 5 and 8.

VW '65, $250, CALL LUCIEN, 384-0604, after 6 p.m.

'63 RAMBLER, 54,000 MILES, $400 or offers. 477-6351.

'72 VEGA HATCHBACK, NEW tires, radio, asking $2200. 477-6491.

150 CARS FOR SALE

ENSIGN CHRYSLER PLYMOUTH
ENSIGN
SAYS
These Used Cars MUST BE SOLD

'70 Ford
V8 Auto., P.S., P.B.
SALE PRICE
$996
No Down Payment
$36 for 36 Mths.

'71 Cricket
4-cyl, Automatic, Radio
SALE PRICE
$792
No Down Payment
$33 for 30 Mths.

'72 Toyota
4 Cyl., 4 Speed, Radio
SALE PRICE
$1494
No Down Payment
$55 for 36 Mths.

'72 Valiant
V8, automatic, P.S., P.B., radio.
SALE PRICE
$1992
No Down Payment
$58 for 48 Mths.

'72 Satellite
V8, automatic, P.S., P.B., radio.
Vinyl Roof.
SALE PRICE
$1793
No Down Payment
$52 for 48 Mths.

'74 Satellite
6 cyl., 3-speed trans., radio.
SALE PRICE
$2691
No Down Payment
$78 for 48 Mths.

Payments quoted includes 7% sales tax and interest at 13.5% OAC.

Great Selection
ALL MAKES
ALL MODELS

'64 PONTIAC
'68 BELVEDERE
'68 PONTIAC
'69 SAFARI S.W.
'69 BEAUMONT
'69 PONTIAC S.W.
'69 PLYMOUTH FURY II
'69 DODGE DART
'70 A.M.C. HORNET
'70 NEW YORKER
'71 TRIUMPH G.T. 6 PLUS
'71 PLYMOUTH SATELLITE
'72 DODGE COLT
'72 OLDS CUTLASS
'73 PLYMOUTH CRICKET
'73 SEBRING PLUS
'73 VOLKSWAGEN S.W.
'73 FORD MAVERICK
'74 M.G.B. CONVERTIBLE
'74 AMC MATADOR
'74 DATSUN 610
'75 PINTO

ENSIGN
Chrysler-Plymouth Ltd.
DOWNTOWN
YATES AT COOK
Dealer licence number D495A
386-2411
Open Weekdays Till 9:00

150 CARS FOR SALE

BMW
capital city auto ltd.
TWO DEMONSTRATORS

1976 2002
3300 MILES
Jade green, tan interior, sliding roof, AM radio, quadraphonic stereo, cocoa mats.
LIST $8565
NOW $7900

1976 2002
5,500 MILES
Deep burgundy, tan interior, A M - F M MPX, casette stereo.
LIST $8140
NOW $7400

TWO USED VEHICLES
1974 FIAT
128 FOUR-DOOR
Light green, brown interior, Blaupunkt AM-FM radio, new brakes and wheel bearings, full log book has been kept on car from date of purchase.
$2550

1965 AUSTIN CAMBRIDGE
57,000 Miles
Medium blue, light blue interior, standard shift, AM radio, new transmission and clutch assembly, four new tires, new exhaust system, nice, clean local vehicle.
$795

1730 Government St.
386-7508
DL—00162A

1966 CUSTOM PAINTED CAliente, U.S. aluminum mags, rebuilt motor and automatic trans. asking $1500, but must sell. Will take best offer. 382-7718.

'70 EPIC GT 2000 C.C. MAGS, tires, custom paint, custom interior, many extras. Bills to prove work. Closest offer to $2500. 385-2662.

68 FIREBIRD 350, 4 BARREL, 4-speed, 10,000 miles on rebuilt motor, headers, good tires, lots of extras, $1795 or offers. 642-3184 after 4 p.m.

1974 MONTE CARLO. LOW MILEage. Automatic, air conditioning, disc brakes. Power steering, radials, air cushion seats, offers. 384-1493; 479-1766.

1974 CHEV. CAPRICE CLASSIC, 4-door hardtop, air conditioning, 8-track stereo, AM-FM radio, fully power equipped, excellent condition, $4750. 479-4258.

METEOR WAGON 1966, WITH roof rack, all new radial tires, power brakes and power steering. In first class shape, $600 or nearest offer. 384-6496.

57 FORD CONSUL, EXCELLENT condition inside and out, new tires, steering, transmission, only 46,000 miles, $375. 385-2710.

1975 HORNET HATCHBACK, standard, tested, still under warranty, showroom condition. $3,500 firm. 382-9527.

69 BEAUMONT STATION wagon. Excellent condition. 307 motor, new paint. $1,700 or best offer, 478-6385 or 478-8522.

'60 MINI, REBUILT MOTOR, custom interior. Much invested. Needs minor repair. Offers. 388-5785.

70 MUSTANG, NEW PAINT, 55,000 miles, 302, power steering, power brakes, Make offer. 3112 Quadra. 383-7244.

GAS SAVER — 1972 VEGA, 2 door, automatic, radio, 6 radial tires, excellent condition. $1,925 or nearest offer. 388-6125.

MOVING, SACRIFICE, '69 NOVA, 2 door, 6 cylinder, 230 engine, 48,000 miles, good condition, tested, 92 Moss. 383-2443. Reasonable.

1973 TOYOTA COROLLA, EXcellent condition. Body 46,000 miles, motor, 11,000 miles. New tires. $2,000. 479-4109.

'74 OLDS VISTA CRUISER STAtion wagon, V8, automatic, power steering, power brakes, air conditioning. 478-8531.

'66 GALAXY 2-DOOR HARDTOP. Power steering, power brakes. 289 automatic. Needs work. 478-4367, Rick.

'71 SUBURBAN CUSTOM FURY Plymouth station wagon, power equipped, 54,000 miles. $2900. 479-5598 or 384-4580.

1966 DODGE CHARGER. GOOD condition in and out. $1400. 356-7166.

'65 ANGLIA SUPER, BLUE METallic, chromies, $500 or best offer. 477-8946.

MOVING, MUST SELL, 1974 FIAT wagon, low miles, $2495. 384-0969 after 5.

1966 MUSTANG, GOOD CONDItion; 3 speed, stock shift, low mileage, $1,400. 382-6617.

68 CHRYSLER NEWPORT. GOOD condition. Original owner. $1,000 firm. 592-0905.

1971 CHALLENGER, EXcellent mechanical condition, 318, power steering, auto., 388-6164.

1971 VEGA HATCHBACK. AM-FM radio, tape deck. Good condition. Tested. $1300. 595-3901.

1970 CORTINA WAGON. BRIGHT red. Good condition. Tested. $1100. 595-3901.

'56 FORD, REBUILT ENGINE, immaculate inside, runs very well. 479-7847.

62 OLDSMOBILE 2 DOOR HARDtop good shape, tested, $450. 656-4084.

1964 FALCON. AUTOMATIC, radio, tested to January 1977, good condition, $400. 388-9855.

1970 CHEV TOWNSMAN STAtion wagon $1995. 478-4697, after 5:30.

1969 AUSTIN 1800 MARK II, IN excellent condition, 32,000 miles, $1595. 478-4697 after 5:30.

61 THUNDERBIRD CONVERTible, mechanically sound. $1,000 or offers. 1643 Haultain.

'68 FIREBIRD. EXCELLENT condition, new paint, 350 automatic, 479-3541.

'74 CUSTOM SUPER BEETLE. Excellent condition. $2,700 o.n.o. 382-6984 after 6 p.m.

'75 RABBIT, 18,000 MILES, ALL extras, immaculate condition. $3,900 or offers. 384-1487.

'65 FORD GALAXIE XL, HAS mags, plus. Offers to $1200. '55 Ford for parts. Offers. 385-7559.

62 PONTIAC LEMANS, RUNning condition, mechanics special, $100 offers. 383-7785.

'71 DATSUN 1200, 4 SPEED, tested, good condition! $1200 or offers. 592-6879 after 5.

1969 DATSUN 510, 4-DOOR, RUNS well, tested to May 1977. $850. 479-4716.

'68 AMX, TOP CONDITION. 350 motor. 383-7010 between 5 and 8 p.m.

1960 CHEVY STANDARD TRANSmission, excellent mechanical condition, needs paint. $125. 656-3401.

'67 MERCEDES 200D. GOOD CONdition, radials, $1,800. Phone 478-0269 after 5 p.m.

1975 2 DOOR TOYOTA COROLLA, $2500. 656-6484 after 5:30 p.m.

'55 NOMAD $1850. 749-3760 OR 479-1020.

150 CARS FOR SALE

Speedway MOTORS LTD.
AUDI PORSCHE VOLKSWAGEN
76 Rabbits & Sciroccos
ON DISPLAY
AT DEALS THAT CAN'T BE BEAT

GOOD USED
75 VW Camper
75 Mercury Monarch Ghia
74 Fiat 128
74 Mercury Bobcat Wagon
74 VW Camper
73 Olds Custom Cruiser Wagon
73 VW Camper
73 Vega Wagon
72 MGB
72 Datsun 240Z
72 VW Camper
71 Toyota Pickup

DOWNTOWN
971 Yates Street
at Vancouver
Dealer Licence No. D-00486A
385-2415

S&H TOYOTA

75 TOYOTA COROLLA 4-dr. automatic	$3395
75 DATSUN B210 2 dr., low miles	$3295
74 TOYOTA COROLLA 2-dr., automatic	$2795
74 TOYOTA HILUX Pickup	$3195
74 PINTO WAGON A.T., one owner	$3395
73 TOYOTA CORONA 4-dr., automatic	$2995
73 TOYOTA COROLLA 2-dr., 4-speed	$1995
73 TOYOTA MKII 6 cyl., A.T., P.S.	$3995
72 FIAT SPORTS 2-door, vinyl roof	$2

150 CARS FOR SALE

SUBURBAN MOTORS

HOME OF

LINCOLN, MERCURY, MONARCH, METEOR, MONTEGO, COUGAR, COMET, BOBCAT, '76 CAPRI II AND FORD TRUCKS!

THE CONFIDENT OFFER!

REGISTER AT SUBURBAN

LOOKING FOR ECONOMY

75 MAVERICK 2-door, 6, automatic, power steering, power brakes, radio $3995

75 FIAT 2-door 131-S, automatic, radio $3995

74 PINTO 2-door, 4-speed, radio $2695

74 BOBCAT 3-door, 4-speed $2695

73 FIAT 4-door 128, automatic, 4-speed $1995

73 VOLVO 2-door, automatic, radio $3995

73 MAZDA RX Wagon, 4-speed $2995

SPECIAL

72 CAPRI, 4-cylinder, 4-speed. Needs some paint $1695

72 ALFA ROMEO, 4-cylinder, 4-speed. Needs some body repair $2195

ASK ABOUT OUR EXTENDED WARRANTY

YOU CAN PUT IT ALL TOGETHER! AT SUBURBAN!

WIDE OPEN UNTIL 9 P.M.
Monday to Friday
6 p.m. Saturdays

SUBURBAN MOTORS
3377 Douglas St.
386-6131
Dealer Lic. 00863A

B. MADSEN MOTORS LTD.

74 GREMLIN X V-8 auto. $2995
72 MUSTANG V-8 auto. $2295
71 PINTO auto. $1495
71 TRIUMPH GT6+ $2795
69 FORD Galaxie 2-dr. HT $1595
69 DODGE Dart V-8, auto. $1250
67 PLYMOUTH S.W., V-8 auto. $1250
67 PONTIAC Sedan 6 auto. $ 750
66 PONTIAC Sedan, V-8, auto. $ 650
66 RAMBLER Wagon, V-8, auto. $ 600

OVER 30 VEHICLES IN STOCK NOW
2691 SOOKE RD. 478-5011
D.L. 13456

OFFERS?

'67 MUSTANG FASTBACK. NO mileage on rebuilt GT390, 780 Holley, dual point, bands adjusted on C6 auto., new L60's on ET mags, sidewinders, air shocks, paint, spoiler, brakes, velvet interior, not completed. Must sell — moving to Halifax. Phone Dennis, 478-1208, between 4:30-7 p.m.

MUST SELL, NO REASONABLE offer refused for this silvery grey 1976 Pontiac Lemans Sport with red accent stripes, rally wheels, matching interior, bucket seats and console, automatic, power steering, power brakes. 478-9952.

70 EPIC GT, 2000 C.C. MOTOR, 4-speed, dual carbs and exhaust, gauges, lacquer paint and stripes, B-50 and A-60'c mounted on CDN polished aluminum mag, many extras with bill to prove work. Closest offer to $2,500. 385-2662.

1969 CUTLASS SUPREME, power steering, power brakes, power windows, radio, tilt steering wheel, mag wheels, very good condition, $1900. Call John at 384-7039 after 5.

'65 BARRACUDA SMALL 8 ENgine, excellent shape. No reasonable offers refused. 478-2802 or 383-2041.

1969 MERCEDES 200 DIESEL, black. Show room condition. Must be seen to be appreciated. $6200. 388-4733, 478-9259.

SPORTY ECONOMY CAR '64 Buick special compact; 6 cylinder, bucket seats, very clean. 383-9808.

'65 PONTIAC PARISIENNE TESTed May '77, new battery, carb, etc. Good shape, $450. Rick 477-0548.

1966 CHEV IMPALA V-8 AUTOmatic, new tires, very good. 477-8035.

'74 DATSON 610, 2-DR. RED with white vinyl roof. What a gem, only 8900 miles, standard. 246-9168.

MOVING, MUST SELL '71 OPEL GT, $3500 or reasonable offer. Judy at 479-1981.

1970 CORTINA, AUTOMATIC, new condition. 37,500 miles. $1400 385-7667.

1971 DATSUN 510, 2 DOOR, VERY good condition, $1500 or best offer. 478-6067 after 5.

1975 TOYOTA COROLLA 4 DOOR, radio. Excellent condition. $3,000. 5,500 miles. 595-6341.

72 DODGE COLT 4-SPEED, CUSTom paint, ET mags, tack, excellent condition. 478-7573.

'74 DATSUN 610 SPORT, 8-track, excellent condition, 17,000 miles, call Don. 595-1896.

66 BELVEDERE STATION-wagon, good, clean, and tested, first $385. 478-7898.

73 GRAN TORINO SQUIRE Wagon. All options except air. Asking $3895. 385-2533.

1974 TOYOTA SR5, 17,300 MILES. Radio, 8-track. Radials $2,100. 386-9294.

1970 DATSUN 510 SEDAN 2 DOOR, radio, automatic transmission, asking $1,200. 595-1086.

'64 RAMBLER, NEEDS WORK, $75. 384-4493.

150 CARS FOR SALE

DOUGLA VOLKSWAGEN
PORSCHE
AUDI

VW BEETLES '63 - '75

SUPERS: CUSTOMS AUTOMATICS, SUNROOFS $495 to $3495
(Good Selection)

PREMIUM USED SPECIALS!

74 GREMLIN 'X' V8, floor shift, and radio. $2495

74 VW DASHER station wagon. Automatic, and only 19,000 miles $4795

74 ASTRE SAFARI Wagon. Radio and low mileage. $3695

74 PINTO 3 door runabout, floor shift, low mileage, vinyl roof, with sun-roof $3595

74 DATSUN B210, 2 door hatchback. Automatic, and radio $3195

74 VENTURA sedan, 6 cylinder, automatic, with power steering and radio. Only 26,000 miles $3695

73 AUDI GL sedan. Radio, and vinyl top $3795

73 FIAT 128, 2 door with radio. $2295

76 Rabbits & Sciroccos
(Good Selection)

100% FINANCING O.A.C. SCOTIA PLAN

Douglas Volkswagen Ltd.
Porsche - Audi
3329 Douglas Street
388-5466
Dealer Licence 00341A

Brian Holley MOTORS LTD.
FIAT VOLVO LANCIA

VOLVOS VOLVOS

74 VOLVO 144 GL, auto. Rare 4-dr. model, metallic green with tan leather. Immac. $5695

74 VOLVO 242, auto., 1 owner, 12,000 miles, pale yellow, brown cloth interior. As new $5395

73 VOLVO 145, auto., wagon. Arctic white, cool blue interior, radio $3395

72 VOLVO 144, auto., sedan. B.R. Green, Michelin radials, owner. Exceptional $4295

71 VOLVO 145 Std. wagon, radio, custom rack $3995

70 VOLVO 145 Std. wagon, radio, new tires, dk. yellow exterior $2995

70 VOLVO 142 2-dr. Std., recent motor overhaul, and new red paint. A beauty $2895

64 VOLVO P1800 Sports Coupe. Runs fine — needs some body work $ 995

SERVICE - PARTS
8 A.M. - 9:30 P.M.
MON thru' SAT

Brian Holley Central
2 Blocks North of
Mayfair Mall on Douglas
384-1161 Dealer Lic. 00903A

1973 VOLVO 164 E, LEATHER seats, air conditioning, automatic, excellent condition, $4900. 479-4947.

1972 DATSUN 510 4-DOOR, STANdard, excellent condition, 43,000 miles, $1,750. 385-8546 after 4 p.m.

1975 TOYOTA STATIONWAGON, good condition. Offers 478-9256 after 7 p.m.

70 CORTINA GT, GOOD CONDItion, will accept any reasonable offer. 592-4756.

1972 VEGA HATCHBACK, 4-speed, excellent condition. $2,200 or best offer. 386-3752 or 656-6450.

1975 PONTIAC FIREBIRD, 7,000 miles, many extras, $5,600. Phone 656-5841 after 6 p.m. $7,200 new.

'71 PINTO, FOUR-SPEED, GOOD shape. Offers. Trade plus cash considered. 478-2503.

'72 OLDS DELTA 88, 2-DOOR hardtop. Needs some work. Going cheap. 478-1821, 478-9259.

150 CARS FOR SALE

HONDA
HONDA car centre

Buy With Confidence
7-Day Money-Back Guarantee

BARGAIN PRICES

100 Percent Bank Financing On Approved Credit

Honda Car Centre
Yates at Quadra
Dealer Lic. 846A

1967 TOYOTA Corona 4 Dr. Sedan Automatic, Radio. Low mileage, well cared for car $ 995

1973 DODGE Coronet 4 Dr. Red with Black vinyl roof, automatic power steering, lifesaver radials, Exceptional condition $2695

1968 DODGE Dart 2 Dr. Sedan. Economical 6 cylinder, automatic, radio. Many carefree miles in this excellent automobile $1095

1973 PONTIAC Catalina 2 Dr. Hardtop. Fully equipped, one owner with only 25,000 miles. Must be seen Immaculate $3695

1970 MAVERICK 2 Dr. Hardtop 6 cylinder, radio. Good condition. A steal at $ 995

1969 CORTINA 2 Dr. Sedan. transportation $ 795

1970 SUNBEAM Alpine Maroon 2 Dr. Hardtop. Above average condition $ 895

1971 TOYOTA Corolla 1200 2 Dr. Low mileage with radio. $1095

1970 FIAT 850 Hardtop. Just repainted. Excellent shape $ 850

G. C. M. MOTORS LTD.

74 VEGA Hatchback auto. $2595
72 BUICK SKYLARK 2 dr HT $2995
71 TRIUMPH GT 6+ $2195
70 VALIANT Duster 6 auto $1695
69 DODGE CORONET S.W. $1695
68 MUSTANG GT auto $2895
67 FORD custom auto $895
65 MUSTANG 289 auto $1295
62 DODGE 3-ton dumpo truck $2295

CAMPERS

65 CHEV BLUEBIRD bus motor home $7800

OPEN EVENINGS
BY THE WESTBROOK PLAZA
780 GOLDSTREAM 478-3242
Dealer Licence 13439

ARTS CAR SALES
310 Bay 383-8302
CARS AT WHOLESALE TO PUBLIC—D00286

68 Dart GT convertible 318 Auto., P.S. Completely stock. Drive it and you'll buy it $1650.
PAINTER MOTORS LTD.
D-00346A
Appointment to view ANYTIME
385-0122 837 Yates

75 CAMARO

V-8 auto., p.s., p.b., Vinyl roof, excellent buy, $4450.
PAINTER MOTORS LTD.
D-00346A
Appointment to view ANYTIME
385-0122 837 Yates

1951 CADILLAC HEARSE IN EXcellent condition, automatic, with rebuilt engine, suitable for conversion to stationwagon or limousine. $1500. Phone 658-8042

1972 CITROEN DS21 STATIONwagon, hydraulic shift, new tires, radio and trailer hitch. 51,000 miles. Very good condition. 385-8561.

1963 PONTIAC 2 DOOR, 1 owner, original mileage 63,000, excellent condition. First $900 takes it. 477-9774.

75 BUICK CENTURY, V8, AUTO PS, PB, radio, 9,000 miles. First offer over $4,000 takes. Munro Motors D11100, 748-8760 or 746-7434.

AIR-CONDITIONED 1970 TORINO, 41,000 miles, new tires, brakes and battery, good condition, $1950. 477-4981.

1970 VW VAN WITH SINK AND fridge, rebuilt engine, new brakes and clutch, $2,200. 598-2302. Call evenings and weekends.

442 OLDSMOBILE, 1968, EXcellent condition, bucket seats, power steering, power brakes, trailer hitch, $1,500. 658-8785.

SHARP

968 Camaro, 6-cylinder, floor shift, beautiful throughout. Priced at $2350. 479-5216.

'74 AUSTIN MARINA IN EXcellent condition. Up-to-date servicing and through test station last month. $1,800. 652-3103.

1974 FIAT 128 2 DOOR, EXcellent condition, 14,000 miles, tested till June '77. Will consider trading down, $2400. 652-1346.

1970 OLDS CUTLASS S. POWER steering, power brakes, very good condition. Must be seen. Phone 4:30-6:30 p.m. 477-2341.

'72 TOYOTA COROLLA. AUTOmatic, 4-Door. Excellent condition. New Tires. 479-8166.

STRAIT MOTORS LTD.
1513 Quadra at Pandora
384-8191 "Reasonable Rates"

1975 HONDA CIVIC HATCHback, 16,000 miles, excellent condition. 385-1904.

'65 BEETLE, VERY GOOD CONDition. 383-1212, after 6. 479-4176.

1970 TOYOTA MARK II, GOOD shape, offers. After 5, 385-1804.

'71 HORNET, 2 DOOR, TRANS slips in reverse. $875. 652-1960.

1975 FIAT 124 SPORTS COUPE, $5,500 or best offer. 592-0684.

150 CARS FOR SALE

METRO TOYOTA

USED CARS

RECONDITIONED TO B.C.A. SPECIFICATIONS!

100% - 12 MO.

POWER TRAIN WARRANTY WITH THE MAJORITY OF THESE CARS!

75 Gremlin 'X'
75 Astre Wgn.
74 Corolla Wgn. AT
73 Jensen Healy
73 VW Camper
73 Ventura Sprint
75 G.M.C. Van
75 G.M.C. Sierra Grande
75 Corolla 5 Spd.
73 Torino 2 Door
70 Datsun AT
69 442
73 FJ 40
73 Ranger XLT
66 Isuzu
65 Isuzu
74 Celica G.T.
74 TR6
74 MGB
73 Alpha Spyder
76 Gremlin, AT
74 Ford F100
74 Mercedes 450 SL
73 Mazda Wgn.
73 Corolla
71 Dodge Colt
74 Corona
74 Charger
74 Audi Fox
70 Sprinter
73 Capri
70 BMW
71 Buick
70 Dodge Pickup
72 Monte Carlo
73 Volvo
75 Celica
74 VW 'Thing'
76 Alfetta
73 Torino Wgn.
73 Datsun 610
75 Datsun 710
70 Swinger
72 VW 411
70 Corona Mk. II
72 Pinto
69 Scout
66 Rover
65 Malibu
68 Cortina

100% FINANCING AVAILABLE O.A.C. AND REMEMBER!

NO REASONABLE OFFER REFUSED

Open
9 a.m. - 10 p.m.

CALL NOW!
386-3516

Metro Toyota Ltd.
625 Finlayson
Dealer Lic. 00431A

METRO TOYOTA

1970 GREEN VOLKSWAGON DEluxe. Asking $1,500. And if desired Rolls Royce Front and Continental back $200. Both open to offers. 479-4671.

V W '74 GOLD DELUXE, unroof, Michelin radials, Bosch lights, cassette stereo. Bug bra. Just sell, going overseas. Best offer. 598-8760.

1968 DODGE CORONET 500 STAtionwagon, automatic, power steering, power brakes, roof rack, bucket front seats, radio, 75,000 miles. $995. 656-4545 after 5.

63 BONNEVILLE 389. AUTOMATIc, Power Steering, power brakes. Good condition! Best offer. 642-3159.

1962 CORVAIR MONZA, STANdard and 1966 Corvair 4 door hardtop, automatic. Both cars have low mileage. 652-1587 or 385-8122.

71 DODGE DART DELUXE 4-door, slant 6, excellent condition and reliable. Offers on $2,100. 479-2590.

'68 FORD STATIONWAGON, good condition, $1195. '74 Astre, low mileage, $2895. 478-3459.

68 MUSTANG CONVERTIBLE, yellow. Top condition. Mileage 45,000, $3,000. 477-5834.

71 TOYOTA COROLLA. GOOD condition! $1000 or best offer. 595-5472.

1972 CORTINAS, RED 2 DOOR, or blue 4 door. Offers to $1,800. 479-3010.

75 PLYMOUTH FURY STATIONwagon, 7,000 miles, like new, 479-8839 after 5 p.m.

'66 PONTIAC, POWER BRAKES, power steering. 479-5984. 4128 Glanford.

1973 CELICA ST, 4 SPEED, 25,050 miles, excellent shape, $3200 or best offer. 384-7401 after 5 p.m.

150 CARS FOR SALE

VICTORIA DODGE CHRYSLER
ON YATES

"HAS THE BEST FOR YOU"

3 Years Oil Changes As Per Manufacturer's Specifications

When you buy a 1971 Car or Newer

WE GIVE YOU
30 Days or 1,000 Miles
100% Power Train Warranty
At No Cost To You

1976
Tradesman B100 Van
Dart Sport 2-Dr. H.T.

1975
Maverick 2 Dr. sedan
Cricket St. Wagon
Toyota Corolla St. Wagon
Volkswagen Rabbit
Colt GT 2-Dr. H.T.

1974
Plymouth Suburban SW
Plymouth Satellite H.T.
Plymouth Satellite Sdn.
Toyota Corolla St. Wgn.
Vega Station Wagon
Volkswagen Beetle
Montego MX Brougham H.T.
Plymouth Sebring 2-Dr. H.T.
Tradesman B100 Van

1973
Toyota Corolla St. Wagon
Pinto Squire St. Wagon
Volkswagen Westfalia
Plymouth Cricket St. Wgn.

1972
Pontiac Catalina Convert.
Matador Station Wagon
Cortina St. Wagon
Mercury Comet 2-Dr. H.T.

1971
Matador 4-Dr. Sedan
Datsun 510 2-Dr. Sedan
Chrysler Newport 4-Dr. H.T.

Police Cars
Sold as is Where is
74 - Coronet 4-Dr. Sedan
74 - Coronet 4-Dr. Sedan
74 - Coronet 4-Dr. Sedan
74 - Plymouth 4-Dr. Sedan
LOW PRICES

VICTORIA
DODGE CHRYSLER
819 YATES 384-8174
Hours Mon.-Fri. 9-9, Sat. 9-6
Dealer Licence No. D00867A

B&B CAR SALES
3233 DOUGLAS
385-4121 385-4533

CONVERTIBLES

65 PLYMOUTH Satellite $ 875
67 METEOR $1075
68 MERCURY $1475

WAGONS

64 PONTIAC V-8 Auto, $ 475
68 DATSUN 4 spd. $ 350
66 CHEV V-8 Auto. $ 775
68 PONTIAC V-8 Std. $ 875
68 FORD V-8 Auto. $1075
69 FALCON V-8 Auto. $1175

IMPORTS

65 TOYOTA Crown 4 Spd $ 275
66 DATSUN Wgn. 4 spd. $ 350
66 VAUXHALL Wgn. 4 spd. $ 350
66 VIVA 4 spd. $ 350
68 EPIC 4 spd. $ 350
68 CORTINA 4 spd. $ 350
70 YOYOTA Corolla 4 spd. $ 975
71 DATSUN Fastback $1075
73 COURIER Pickup needs timing chain $1050

Many Many More To Choose From

B. BOND D-00794A J. BARNES

1973 MUSTANG

302 V8 automatic, radio, power steering, power brakes, excellent condition. $3200 or nearest offer. 382-6262.

'73 CHARGER SE 318 AUTO- PS, PB, PW, AM-FM RADIO, 8-TRACK STEREO, AID-CONDITIONED, SUNROOF, AND MANY EXTRAS. 384-2552 BETWEEN 6 TO 8 P.M.

'71 VOLVO 142S, RADIO, MICHElin Z's, excellent condition throughout. Well maintained, (receipts). Have purchased wagon so must sell quickly. All serious offers considered. 477-8931.

POLICE MODEL '73 FORD CUSton 500. Radio, power brakes, power steering, excellent condition. Inspected May '77. $2200 firm. 5 to 7 p.m. 385-5413.

OFFERING A 1956 M.G. MAGnette 4 door Saloon, collector's item, new engine, gen., starter, clutch, paint, tires, stereo. Unique transportation. $1200. 386-2006.

1969 CHEV. IMPALA DELUXE, power steering, power brakes, automatic 327 horse, 63,000 miles, closest offer to $1200 takes. 478-2245, ask for John, 9 to 6.

DON'T BUY A NEW 4 DOOR 76 Fiat 128 for $4,800, try my 1974 exceptional condition, 12,000 miles, radio, $3,350. 598-7068.

1968 FORD STATION WAGON, automatic, good condition. $1350 or near offer. View at 905 Dellwood Road.

1971 27½' KUSTOM KOACH, DOUble bed model with separate bathroom. $5800. 478-4932, Farhill Rd.

1970 MERCURY MARQUIS power equipped. Good condition. 478-3865.

63 VW BEETLE, $350. FIRM. 383-5734.

RAMBLER, 1963, 54,000 MILES, $600 or offers. 477-6351.

150 CARS FOR SALE

EMPRESS
PONTIAC BUICK GMC TRUCK
Pontiac Buick LTD.

I-W
12 Mon.-12,000 mi.
Power Train Service Agreement Available on the Majority of our Used Cars and Trucks!

73 NOVA Coupe. 307 V-8, automatic, power steering, power brakes, radio. Crimson red in colour with matching interior. A compact car at a compact price! $3395

73 PINTO 2-door Runabout. 4-cylinder, Automatic, Radio. Black and white in colour with matching vinyl bucket seats. An economy car at an economy price $2495

73 FORD COURIER Pickup and canopy. Economical 4-cylinder, 4-speed. Green in colour with vinyl bench seat. A pint sized pickup at a pint sized price $2695

74 G.M.C. JIMMY 4x4 V-8 Automatic, power steering, power brakes, Radio, Console, bucket seats. Black in colour with matching vinyl interior. A hard to get model at an easy-to-get price $6995

1971 PONTIAC LEMANS station wagon, 8 cylinder, automatic, power steering power brakes, radio, beige in colour with woodgrain panelling. An excellent family wagon for your holidays $2995

1974 VALIANT DUSTER 2-door hardtop, 6 cylinder, automatic, power steering, radio. Blue in colour with matching vinyl interior. A popular compact at a popular price! $3795

1975 GREMLIN 2-door coupe. Small 6 cylinder economy with 3-speed transmission. Blue outside with matching blue vinyl interior. A compact car at a subcompact price of $2595

1974 GMC SPRINT pickup 8 cylinder, automatic, power steering, power brakes, radio. Maroon and white with black vinyl interior. A hard to get unit at an easy to get price! $3795

EMPRESS
PONTIAC BUICK GMC TRUCK
Pontiac Buick LTD.

382-7121
2867 DOUGLAS AT TOPAZ
Dealer Lic. D01227A

1972 TOYOTA COROLLA 1500, AUtomatic, 37,000 miles. Excellent throughout. $1675. Appointment to see 384-1721, 477-0510. Sports Classic Cars, 2825 Bridge, D 13451.

53 PONTIAC, NO RUST, REcuilt flat head 6, needs front end replaced. Have all other parts. Best offer. 478-4881 after 5.

1976 TOYOTA CELICA S LIFTback, 2-door, 5-speed trans. 2500 miles, best offer. Phone 478-8416 12 noon till 10 p.m.

1968 FORD CONVERTIBLE, REbuilt motor and trans. $1700 or trade up or down. Good pickup. 656-1779.

969 CADILLAC FLEETWOOD Brougham, executive, $2,800. For appointment to view 656-5214 after 5.

1973 CHALLENGER, EXcellent condition, 340 motor. Must sell by weekend. 384-1879 or 595-1816.

'69 CHARGER, WHOLE OR parts, needs right rear corner repair. 383 auto, buckets. 478-8131, 478-2757 after 5.

1965 MERCEDES BENZ, 220S, good condition. Offers around $1800. 383-6686.

973 VEGA HATCHBACK DEluxe, 4-speed,, radials, must sell. 652-3120.

CLEAN, '62 FORD GALAXIE, REliable transportation. Power. Automatic. Best offer. 384-6777.

'67 CAMARO SS, 396, 4 SPEED, Ram jmags, Offers. Will consider trade? 595-4641.

72 CORTINA 2000, LOW MILEage, automatic, power brakes, asking $1800. 479-2988.

'72 DATSUN 1200, 4-SPEED, LOW mileage, excellent condition. $1,695. 478-3405.

'68 RAMBLER AMERICAN, standard, excellent running condition. $495. 386-8231, 382-8967.

'70 COROLLA, STANDARD shift, 2-door, call 386-3288 weekdays, 595-3787 after 5:30.

1968 FALCON SW, 6 AUTOMATIC, good condition $800 or near offer. 595-7835.

'66 IMPALA STATION WAGON, power steering, power brakes, radio, $500. 592-3200.

1974 DODGE MONACA FOR sale or trade on camper. Call V. Perry. 656-2272.

MOVING EAST, 1974-75 DATSUN B210 hatchback, standard, yellow, 17,600 miles, just $2,750. 477-5801.

1965 VOLKSWAGEN 1500, EXcellent condition, please call 658-5809.

'69 PONTIAC STATION WAGON, 350, auto, tested, $1,000 or offers. 479-1249 after 6.

MUST SELL '72 DATSUN 510 Station Wagon, radio, $1275. 382-7864.

'68 TORINO GT FASTBACK, good condition, lots of extras. Offers. 383-3243.

1967 SUNBEAM MINX, GOVERNment tested. $500. 385-0652 after 6 p.m.

CLEAN, 2 OWNER, GARAGE kept, 1952 Ford, 4 door. 592-1606.

1969 DATSUN 510, GOOD CONDItion, $1250. 598-1780.

'61 FORD 4-DOOR SEDAN, RUNS, $100. Call 1216 Fort St. after 5.

1971 DATSUN 510, CLEAN! LOW mileage. 595-1897 after noon.

1959 RAMBLER, GOOD RUNNING condition. $250. 384-2166.

150 CARS FOR SALE

De Pape

NEVER

NEVER NEVER Make The Mistake Of Buying Your Car Before You See Us!

76 CORVETTE L-82
75 CORVETTE, Loaded
73 NOVA, auto., 18,000 mi.
70 FIREBIRD Formula 400
75 MGB, overdrive
73 MERCEDES Benz 450 SE
70 VOLKS van sleeper
68 DATSUN wagon auto
75 IMPALA 4-dr. HT
74 FIAT 124 Spyder
74 FIAT X-19 4-speed.
75 LINCOLN Mk IV, air
72 DATSUN 240Z, Radials
76 DATSUN 280Z 2+2
75 TRIUMPH TR6, tape
68 TRIUMPH GT6
76 ASTRE 5-speed
70 GALAXIE 500 V-8 auto.
70 BUICK Estate Wagon
74 MG Midget, low miles
74 DATSUN 260Z air, auto
74 AUDI 100LS 4-dr. auto
74 MAZDA RX4 wgn. auto
75 MAVERICK 4-dr., auto
75 PINTO 4-speed, radio
73 ASTRE, auto.
73 CELICA, bargain
67 FORD VAN

Good Selection of Older Vehicles at Clearance Prices

100% BANK FINANCING O.A.C.

De Pape
DePape Motors Ltd.
760 JOHNSON ST. 384-8035
D-00264A

HORWOOD MAZDA
810 Johnson at Blanshard
385-1451
Dealer Licence D-00803A

Used Car Specials

76 VW RABBIT $4495
74 VW BEETLE $2895
74 MAZDA RX3 sedan, AT $2695
72 TOYOTA COROLLA $1495
72 CORTINA GT $1995
71 VW BEETLE $1895
70 MAZDA 1800 sedan AT $1795
69 CHEV ½ ton pickup $1095
69 MAZDA 1500 Station wagon new motor $1095
68 DATSUN station wagon $1195

MANY MORE TO CHOOSE FROM

NO REASONABLE OFFER REFUSED

COLWOOD LOT
1619 Island Hwy.
Across from Farmers Market
478-8211 Dlr. Lic. D-01264A
Tues.-Fri. 12-9
Sat. 9-5

74 TOYOTA SR5
73 BUICK CENTURY
73 MAZDA RX3
71 DATSUN 510
71 DODGE CHARGER
74 ASTRE wagon

ALL CARS CARRY PRICE TAGS.

100% FINANCE O.A.C.
Bank of B.C.

'72 BEETLE 4 SPD., STANDARD, red with radio and gas heater, 89,000 highway miles, new valves and head at 60,000 miles. 746-5543 eves.

1970 METEOR 390, 2-DOOR HARD top, one owner. Must be seen. Best offer. 478-2326.

SELECT MOTORS
950 YATES
382-8321 384-1322

1974 MAVERICK, EXCELLENT condition, automatic, 16,700 miles. 383-2393.

1973 CELICA, AUTOMATIC, LOW mileage. Call 478-3712, ask for Gary, anytime between 8 and 5 p.m.

'75 MUSTANG 2 GHIA, LOW mileage, bought in November, mostly all options, must sell. Phone 642-3415 after 4.

'73 ASTRA HATCHBACK, 4 speed, 27,000 miles. Excellent condition. $2,195. Office 8:30-4:30, 656-1111, home 385-8849.

1972 GRAN TORINO, 2-DOOR hardtop, vinyl top, bucket seats, 302. $2,700 or best offer. 385-5390 after 6 p.m.

,960 CHEVY, INSPECTED UNTIL Feb. Good transportation, $200, insurance included until March. 656-3401.

'69 DART SWINGER 340 AUTOmatic shift kit, Holly, Crane cam, Accel ignition, mags, etc. 477-1398, $2,350 or best offer.

'61 SUNBEAM ALPINE, $750. 478-4881 after 5.

'68 CAMARO SS, 396, MANY extras, $2850. 479-2748 after 4 p.m.

'65 FORD GALAXIE 500, V8, AUtomatic, 652-3243.

1972 VOLKSWAGEN, FINE CONdition. Michelin radials, asking $1850. Please phone 658-5809.

40 MILES PER GALLON, 71 Vauxhall, low mileage, perfect condition, $875. 479-7429.

'62 BUG, NEW ENGINE, NEW transmission, many extras. Can be seen at 3018 Blackwood Street.

'70 GTO, SHIFT KIT, 12-BOLT posi, headers, etc. $2,300. 383-4549.

'60 CHEV 283 STANDARD. CUStom interior. $400. 479-6107.

68 FIAT 124 SPORT COUPE. $1,200. Phone 478-6175.

69 TOYOTA COUPE, JUST TESTed, $575 takes. 478-7898.

968 VOLVO, AS IS, $800 OFfers. 478-9809.

1969 DODGE DART, 340, 4-speed, good condition. 384-3569.

65 AUSTIN CAMBRIDGE, $350. 595-4405.

150 CARS FOR SALE

SPECIAL MINI MONTH

BRAND NEW Austin Minis FROM $2,999

75 DODGE DART SWINGER 2 dr. hardtop, automatic, metallic blue with white vinyl roof $3795

75 DODGE DART SPORT 2 dr. hardtop, automatic, maroon with black vinyl roof $3995

75 DODGE DART CUSTOM 4 dr., automatic. Metallic blue with white vinyl roof $4195

74 THUNDERBIRD for the luxury car enthusiast. Silver with black landau roof $6995

74 CHEVY VEGA 2-door Hatchback, automatic, low mileage. Attractive ivory finish $2895

74 TR6 In exceptional condition $5595

69 TOYOTA CROWN 4-door, 6 cyl., automatic, low mileage, bucket seats, radio. Attractive ivory finish.

PLUS THESE FINE CARS

74 TOYOTA SR5
74 BUICK REGAL
74 DATSUN 710
74 DODGE COLT
73 TOYOTA WAGON
73 FORD COURIER
73 SUPER BEETLE
73 DATSUN 1200
72 AUSTIN MINI
72 VOLKSWAGEN VAN
72 PONTIAC VENTURA
71 VOLKSWAGEN S.W.
71 VEGA PANEL
70 FORD MAVERICK
70 DATSUN 510
69 OLDS F-85
69 TRIUMPH SPITFIRE
69 SUNBEAM ARROW
68 AUSTIN "1800"
66 CORTINA
66 CORVAIR

PLIMLEY
BRITISH CAR CENTRE
1010 Yates 382-9121
Dealer Licence 572A

151 SPORT, IMPORT CARS

Muscle Car
70 FIREBIRD FORMULA 400

Double Bumper, Torquer, Headers, Off Roads, Boots, Flaring.
MUST BE SEEN
Trades Welcome

DePAPE MOTORS LTD.
760 Johnson St. 384-8035
D-00264A

1971 CORVETTE STINGRAY 350-LT-1 engine, angle plug heads, Edlebrock Torquer manifold, Holley carburetor, Cyclone headers, stereo tape deck, excellent condition, 8,000 miles on new engine. For information call 477-5554 or 595-2532 between 5 and 8 p.m.

COLLECTORS

1966 Mercedes 300 SE Coupe. Beautiful condition. Will appreciate in value. Serious enquiries. 479-7008.

SHOW CAR - 70 CORVETTE roadster. Flawless condition. Judged best in class in western Canada. Expensive, will accept older Corvette as partial payment. 746-7885 Duncan for info.

1970 124 FIAT SPYDER, CONvertible, AM-FM radio, steel belted Michelin radials, 5 speed, 4 wheel power disc brakes. Ex. condition $2,200. Phone 382-8997.

BRICKLIN
New '75 Bricklin SV1, V-8, power steering, brakes, air. Collector's item. Now in Victoria. By appointment only. 384-6777, 6-8 p.m.

1971 MGB, NEW PAINT JOB, EXcellent condition, 55,000 miles, $2700. 382-6452.

BLACK 1960 CORVETTE, 327-375 H.P., 4 speed, excellent shape. Offers. 384-5733.

1967 SUNBEAM ALPINE roadster, 2 tops, $850. 3112 Quadra. 383-7244.

62 PORSCHE, GOOD CONDITION, must sell, offers. 598-3525 or 592-2182.

ROLLS ROYCE BENTLY, 1950 Mark II Mulliner, $8,000. Offers considered. 477-8633.

'62 CORVETTE CONVERTIBLE. High performance 327, 4 speed, fully customized. $6,000. 652-1661.

1969 FIAT 124 CONVERTIBLE, runs good. $500 damage. Offers. 592-3185.

B.R.G. '69 MGB GT—EXCELLENT condition, wires, $2000. 598-4944 after 6 p.m.

CONVERTIBLE CHALLENGER '71, show room condition, $4000. 384-3348 after 6.

1961 ALPINE, HARDTOP INcluded, nice condition. $570. 656-4479.

'67 TRIUMPH 1300 SEDAN. Clean, 20-MPG. Asking $1,000. 383-2941.

974 MG MIDGET, ONE OWNER, low mileage. $3,200. 478-9826, after 6.

1963 VOLVO P-1800, RADIALS, overdrive, excellent condition $2,200. Phone after 5 p.m. 595-0657.

TRIUMPH GT 6 MUST SELL, leaving country, any reasonable offer accepted. 592-4291.

STATION WAGON

'72 chev. 350 V-8, tested April, '77, $1795 or best offer. 382-8472.

73 MGB, WHITE, 28,000 MILES, $3000. 479-9249.

'74 FIAT 128, 4-DOOR, BLUE, 21,000 miles. $2500. 598-1959.

1971 TR6, OFFERS. 477-2868

'68 TVR $6,000 OR NEAREST offer. 592-0116.

1973 COUGAR, MINT CONDITION, fully equipped. 592-9012.

1969 TR6, CLEAN, GOOD CONDItion. $2,250. 477-5160.

1973 FIAT 128 4-DOOR, 14,000 miles, as new. $2,600. 598-4429.

'71 TR6, $3,200. 477-2868.

'75 MGB, WHITE, GOOD CONDItion. $4,700. 382-6265.

151 SPORT, IMPORT CARS

1972 CITROEN DS21 STATION wagon, hydraulic shift, new tires, radio and trailer hitch. 51,000 miles. Very good condition 388-8561.

ECONOMY, HANDLING OF A Ferrari 1970 Fiat 124 Sports Coupe, snow tires, radio, must be sold, good condition, best offer over $1950. 477-3145.

1974 FIAT SPYDER CONVERTIble 5 speed, radio, bosch headlights chrome wheel discs, 11,000 miles, like new, $4,800. Phone 477-3880.

CONVERTIBLE, SUPER CLEAN, excellent condition, 5 gears, Fiat 124 Spyder 1972, AM-FM, radials. 385-8251.

'75 TOYOTA COROLLA SR5, Silver with black interior. Excellent condition. Low mileage. 382-7075 or 383-7739 after 6 p.m.

'73 MGB OVERDRIVE, AM-FM 8 track, excellent condition. Highest offer takes. Phone Duncan 743-9826.

'65 TIGER, NEW MOTOR, 4 speed, headers, 3 tops, good condition. Asking $4195. 384-6777, 595-6641.

1974 MGB 23,000 MILES, OVERdrive, Q. Halogen, AM radio, radials, tonneau. Asking $4,500. 479-3463 after 6.

73 BMW 2002 CORDUROY AND naugahyde interior, 4 speed XAS michelins well maintained and immaculate. 383-2298 after 3 p.m.

1963 AUSTIN HEALEY 3000 Mark II. Silver and black. Excellent running condition. $3,000. 754-6235, Nanaimo.

1974 FIAT SPORTS SPYDER, 5-speed, running well, clean, radial tires, luggage rack, radio. Asking $3,395. 382-9879.

1971 ALFA ROMEO GT 1300 JR AM-FM radio, snow tires, special lights, 5 speed, new motor and clutch, mint. $3600. 658-1150.

1971 CAPRI 1600 CC. 32,000 miles. West German model. Excellent condition. 386-3943.

REPOSSESSED 1972 DATSUN Fastback. Inquires to Don, 384-8161, local 28.

'73 MGB, GREAT CONDITION. Extras, offers. Phone between 5 and 7 p.m. 477-8966.

1975 FIAT SPYDER, 9000 MILES, new, $6500, best offer. 592-4648.

'72 PORSCHE 914, GOOD CONDItion, 112-745-4224.

154 TRUCKS, BUSES and VANS

Garden City Auto Sales LTD.

WE REALLY Come Through for YOU!

75 G.M.C. ¾ Sierra Grande, Full Power Camper Special, 8,000 miles

75 FORD F250 Full Power Camper Special

75 FORD F250 Supercab Full Power, Camper Special

74 G.M.C. (6) Standard

74 FORD Clubwagon, V-4 Auto., Full Power

74 G.M.C. Sprint 4 spd., p.s., p.b., Radials

73 FORD F250 V-8 4 spd.

72 FARGO ¾ Ton, 360 V-8 Auto., p.s., p.b., Radio

72 FORD Courier 4 cyl., 4 spd.

72 MAZDA P.U. Custom Wood grain, chrome wheels

72 VW Van 38,000 miles

71 FORD F100 360 V-8 Full Power

70 CHEV ½ Ton V-8 Auto., Radials

67 FORD F100 V-8 Auto

65 DODGT 4x4 (6 cyl.) winch

No Reasonable Offer Refused

2978 Douglas
382-9111
DLD-3790

FOR SALE

1974 FORD 1 TON WR

154 TRUCKS, BUSES and VANS

ENSIGN
Dodge TRUCKS
AND
RECREATION VEHICLE CENTRE

QUADRA AT CALEDONIA

DEMO CHANGE-OVER SALE CONTINUES

Convoy Specials

1976 DODGE ½-ton Pick-up
6-cyl., automatic, radio, power steering, dress-up package, Stock No. 6104.
$5297
No Down Payment
$153 per Mo. 48 Months

1976 DODGE ½-ton Pick-up
360 V8 engine, automatic, radio, power steering, dress-up package. Stock No. 6135.
Convoy Special
$5697
No Down Payment
$164 per Mo. 48 Months

NEW '76 STARLINER 8-ft. Camper
Convoy Special
$2426
No Down Payment
$88 per Mo. for 36 Months

Payments Include 7% Sales Tax and Interest at 13.5 per cent

USED TRUCK SPECIALS
70 G.M.C. ½-Ton
73 DATSUN Pick-up
74 FORD Super Van
74 TOYOTA Pick-up
74 DODGE ¾-Ton Pick-up
75 DODGE Van
75 JEEP 4x4 Pick-up
75 DODGE Power Wagon
75 FORD ½-Ton Pick-up
75 DODGE ½-Ton Pick-up

No Down Payment
100 Per Cent Bank Finance
O.A.C.

SEE THE TRUCK SPECIALISTS AT
ENSIGN
DODGE TRUCK CENTRE
QUADRA at CALEDONIA
386-2411
Ask for Truck Sales
Dealer Licence Number D-495B

1974 GOLD DODGE B200 VAN, V-8, automatic, power steering and brakes, panelling, insulated, carpeting, 16,200 miles. $5,000 firm. Excellent condition. Phone 479-4070 after 4:30 p.m.

1970 GMC TANDEM TRACTOR, fifth wheel, full air, 5 and 4 trans., new factory motor, paint job. Asking $7,000, or closest offer. 477-0677.

74 FORD F100, 302 4-SPEED standard, auxiliary gas tank radio, tape deck, 26,000 miles. Excellent condition. Must sell this week. $4,150. Phone 478-0044.

1963 VW MICROBUS WITH sunroof, 1968 1500 engine. Excellent condition. $1500. 595-5256 after 6 p.m.

1963 GMC ½-TON, LONG BOX, big 6 standard, new transmission, brakes, and steering. Just tested. Good tires. Offers on $595. 479-3703.

LEN BAKKLEY INTERNATIONAL LTD.
New and Used Trucks
517 Herald Street 388-5508

1973 DATSUN P.U. OR 1970 GMC, both clean inside and out. Well maintained. Call us and make an offer. 478-5404.

75 FORD F100, 360 4 SPEED power steering, power brakes, dual tanks, aluminum canopy, 8000 miles, $5600, or best offer. 382-8613.

1958 FORD PICK-UP, BODY IN fine shape, new clutch, engine needs work, spare engine, rings and rod bearings, $250. 478-5872.

975 DODGE MAXI VAN. UPHOLstered, carpeted, Michelin radials, 8-Track. Phone 642-3240 after 6 p.m.

1964 GMC HANDY VAN. NEW tires. 30,000 miles on rebuilt engine. Excellent running order. Price $1,050. 382-2843.

A VAN YOU CAN RELY ON — 67 Dodge with excellent 72 motor. After 5, 384-8634.

71 CHEV. SPORTVAN. CAMperized, mags, radials. New paint. $3,000. 595-3138.

970 FORD SUPER VAN, TESTed, campertized, ready for summer enjoyment. Must be seen. 478-6667.

1971 INTERNATIONAL TANDEM Dump, with work, and H Plate, 479-7203.

72 DODGE MAXIVAN, CAMperized, V8 automatic, 32,000 miles, $3875. 385-3910.

1973 CHEVY VANDURA, V8 Automatic, power brakes, $3600. 478-2140. Between 6-8 p.m.

1956 FORD FLAT DECK, GVW 19500, needs some work. $300. Offers. 87 Cambridge. 386-3636.

1962 FORD ECONOLINE. COULD be camperized. 6 cylinder. Offers? 595-3378.

1971 INTERNATIONAL TANDEM Dump, with work, and H Plate. 479-7203.

12 YARD ALUMINIUM GRAVEL box with hoist and 2 tailgates. $1500. Phone 748-9627.

1963 GMC ½-TON, GOOD CONDItion. $1,000. 478-2227.

1956 VW VAN. CAMPERIZED. Runs, needs work. $250. 382-0711.

CANOPY FOR A SMALL TRUCK. $250. 592-2815.

154 TRUCKS, BUSES and VANS

JEEP CITY

B.C.'S BEST SELECTION OF JEEPS NOW ON HAND!
CJ5'S — RENEGADES — TRUCKS CHEROKEES
CENTURIAN CORSAIR MOTORHOMES BY BENDIX
19' 22' 25' 26'

75 FORD F250, Canopy $6295
75 FORD F250 $5995
75 FORD F100 $5895
74 FORD $3995
74 GMC Van Conversion $8495
74 JEEP WAGONEER 4X4 $5695
73 TOYOTA Land Cruiser, 4x4 $4595
73 GMC Suburban $4495
72 FARGO Van Conversion $5995
72 JEEP Commando $4495
72 MAZDA pickup, canopy $2395
71 VW Westfalia $4495
71 FORD BRONCO, 4X4 $3795
69 INTERNATIONAL 4X4 $3395
69 JEEPSTER $2495
67 CHEV. ¾-Ton $1695
66 BEDFORD Van Conversion $1695
64 14' TRAVELAIRE trailer, $1695

Reg Midgley's
JEEP CITY
3342 OAK ST.
Near Town and Country Shopping Centre
386-7571 Dir. Lic. 00247B

2' FULLY SELF-CONTAINED camper, overcab bed, toilet, separate shower, hot water, 12 volt pump, 8' width. Save rent, could be lived in. Parking space, including all power, and waterav ailable, $39 monthly. 1-ton flatdeck, baby duals, unit or separately. All offers considered. Financing available. 478-5449.

974 FORD ¾ TON PICKUP, NEW paint, new tires, AM-FM 8-track stereo. $4,500. 478-7981 after 6.

1963 VW VAN, CAMPERIZED, bucket seats, radio, tested. $750. 383-7730, 384-0306.

MUST SELL: 1972 ECONOLINE Super van. Best offer will be accepted. 595-3015.

'65 HAYES CLIPPER, C.O.E., 318 GM Diesel. 5 and 4 transmission. 478-3865.

MERCURY, RECONDITIONED, U.S. mags, big tires, panelled, customized. Bargain, $1,600 598-2560.

1966 INTERNATIONAL PANEL, 4x4, ¾-ton, $1000. 1755 Kisber. 477-5398.

'74 VW VAN, LOW MILEAGE, IMmaculate, offers to $4500. 384-7861

71 FORD ¾-TON, DUAL TANKS, low mileage, $2550 firm. 384-5929.

4X4 '69 DODGE ¾-TON, V-8, 4-speed. $2,450. or offers. 642-4135.

62 FORD PICKUP. GOOD WORK vehicle. Offers. 385-1174.

1974 G.M.C. ¾-TON, 4-SPEED. Must sell! Offers. 386-6620.

64 FARGO SCHOOL BUS, 318, 4-speed, split axle. 382-4069.

'62 VOLKSWAGEN VAN, CAMperized, tested, $875 firm. 592-9860.

1975 JEEP CJ 5 258, LOADED, offers. 595-5692.

1955 CHEV. ½-TON. MINT CONdition. 382-0080 after 5 p.m.

1968 LANDROVER 1092A, ONE owner. 479-1307.

158 TIRES

ENSIGN CHRYSLER PLYMOUTH
ENSIGN PACIFIC 66
Corner Cook and View

BARRIE FEE. Says
TRY ME For
FANTASTIC SAVINGS On
Polyester Belted Or Radial Tires

Come On In And Let's Talk Tires

SELF-SERVE GAS
Div. of Ensign Chrysler Plym. Ltd.

MICHELIN "X" Radial Tires
All Sizes Available AT
D & D TIRE
1620 Blanshard
382-7283

OVERSTOCKED!
Tire warehouse sale, 1500 passenger and light truck tires, must be sold by month end. Prices from $16.80. Size B78-13 4 ply poly. Black. Queenland Tire Distributors Ltd. No. 3 851 Viewfield Rd. 384-8072.

FOUR L60-15 GOODYEAR TIRES, about 1,000 miles, mounted on white spoke mags, fits 6 bolt Chev, GMC or Toyota. Seen at 2121 Douglas days, after 6. 478-3328. Closest offer to $360.

6 RADIAL TIRES, 4 SUMMER and 2 snow tires, B78-13. $125. 642-4140 after 5 p.m.

TWO 695X14 FINA TUBELESS, near new $25.00, 1746 Pembroke St.

160 PARTS, ACCESSORIES

953 AUSTIN A-40 PARTS FOR sale. 478-4367 Rick.

WANTED VW BEETLE PARTS. 592-4851.

160 PARTS, ACCESSORIES

ENSIGN CHRYSLER PLYMOUTH
ENSIGN
Chrysler - Plymouth
PARTS DEPT.
386-2981

All Makes Parts and Accessories

TIRES

BATTERIES

CIBIE LAMPS

TIRE SPECIAL
AT OUR RETAIL PARTS COUNTER
775 x 15
NYLON B/W
$15.95 ea.
OR
CALL
386-2981

CAR STEREO
In-dash AM-FM stereo radio with cassette or 8-track player from $149.95 installation available. B.C. SOUND & RADIO SERVICE 931 FORT 383-4731

OUR SPECIALTY
FOREIGN CAR REPAIRS
All makes including Renault, Citreon, Peugeot, all sports and performance cars. For a free estimate phone
PIERRE PERRERA
(formerly European Car Centre)
at HONDA CAR CENTRE
909 Yates St. Phone 386-6707

OPEN NOW
Come and see Victoria's largest stock of Hi-performance auto accessories and parts.
Mon.-Fri. 9-9, Sat. til 5
D. G. AUTO
3244 Douglas 382-4012

ARE YOUR SPRINGS ADEQUATE?
We sell and install DENDOFF Overload and helper springs for all cars and trucks, including import models. Phone 384-0213. LOGAN'S R.V. SERVICE CENTRE, 650 Burnside East, near Douglas.

1974 FORD ½-TON, LONG BOX, racked front end, needs some ab work, motor, transmission, ear end O.K., 16" wheels and tires good condition, low mileage. Offers. See at 62 Hartland Rd. 478-4216.

PARKDALE MOTORS
FIAT Parts — Accessories and Service
386-2277
FIAT — SAAB

BRAND NEW TRANS., 2-SPEED auto, power glide and cables, etc., with guarantee. $309 in work, asking $250. 2575 Haultain (basement suite) at Victor, off Fernwood.

VICTORIA 4-WHEEL DRIVE 8000 LB. WARN REVERSING and FREE WHEELING WINCHES. $490. complete with controls. FREE WHEELING HUBS for any make of 4-sheel drive. D-13531 597 Hillside at Rock Bay 386-6511

Used Volkswagen Parts
Over 1 acre of VWs being dismantled. Call B.C. Auto Wrecking Ltd. 652-1181.

RADIATOR REPAIRS, FAST TOP quality repairs at Maurice's Auto Body, 427 Bete St., phone 386-3381. Located behind the Burnside Pay and Save Gas Station.

VW MAGS, SLOTTED ALUMIInum on 60 series tires. Good condition. Asking $60. 750 Holley double pump, $65. 388-5725.

COMPLETE CUSTOM VW INTErior will fit around 1958 bugs. Must see to believe. Kevin 478-4723, between 5 and 6 p.m.

COMPLETE 62 GALAXIE, FOR parts or whole. 55 Ford sedan delivery. One door for 63 Pontiac. Fender for 64 Pontiac. 642-5843.

1956 VW BEETLE, OVER $500 IN parts. $250 or best offer. 382-0711. Must sell.

1965 MUSTANG SHELL, $50; 289 rebuildable $50; 3-speed, standard, $25. 386-6696.

MUST SELL ENGINE FROM 1960 Volvo 122S, excellent condition. Plus extra parts. Offers. 477-8529.

965 COMET 4-DOOR SEDAN. '68 Vauxhall Viva station wagon. Many good parts. 652-3120.

'65 VOLVO 122S FOR PARTS. 478-9183 after 3 p.m.

318 AND 340 PARTS FOR SALE. 656-3018.

'58 GMC PICKUP FOR PARTS or whole. V-8 motor. 385-5878.

'65 ROVER FOR PARTS. 595-0736.

BIG BLOCK FORD 3 SPEED AUtomatic transmission. 384-3778.

162 AUTO REPAIRS, SERVICE and TOWING

ENSIGN CHRYSLER PLYMOUTH
ENSIGN PACIFIC 66
Corner Cook and View

Oil Change and Filter
Free of Charge
With the Purchase of any 4 Tires at our Special Sale prices

Radial Tire Sale
ER78-14
$42.66
Each Installed
Offer Good 'til June 30

166 CARS AND TRUCKS WANTED

$$ WE BUY $$
—CARS
—TRUCKS
—MOTOR HOMES
—MOTORCYCLES
We Trade Down
FAST CASH
DePape Motors Ltd.
760 Johnson 384-8035

TOP DOLLAR
PAID FOR GOOD CLEAN USED CARS
Peter Pollen Ford Ltd.
1060 YATES 384-1144

ESQUIMALT AUTOMART LTD.
480 Esquimalt Rd. 382-7195
CASH FOR YOUR CAR OR TRUCK
WE ALSO CONSIGN

CASH
We will buy your car for cash. G.C.M. Motors Ltd., 780 Goldstream Ave., 478-3242. D-7197.

LATE MODEL STATION WAGON. Manual transmission 4- cylinder, low mileage, good condition. No dealers. Cash. 656-6864.

SHELBOURNE AUTO MART LTD.
1640 Cedar Hill X Rd. 477-9166
We buy Cars Instant Cash

GET RID OF YOUR OLD SUNbeam, Hillman body 479-2638 evenings.

VICTORIA AUTO BROKERS
TOP DOLLAR FOR YOUR CAR
1805 Blanshard 386-3721

3 BED, SOFT TOP TENT TRAILer, offers. 478-7833.

WANTED SMALL CAR, 1971 OR newer. 478-6503.

165 CAMPERS, TRAILERS and MOTOR HOMES

2' FULLY SELF CONTAINED camper, overcab bed, toilet, separate shower, hot water, 12 volt pump, 8' width; save rent, could be lived in. Parking space, including all power, and water available. $39 monthly. 1 ton flatdeck, baby duals, unit or separately. All offers considered. Financing available. 478-5449.

1974 FORD EXPLORER, ¾-TON, 1973 Vanguard 9'6", excellent condition, 360 automatic, power steering, power brakes, radio, stereo, 13,000 miles, 3-way fridge, stove, oven, heater, dual propane, jacks, chemical toilet. Offers to $8200. 470-6727.

24' WINNEBAGO 1974 EXPO model for sale. One owner-driver. Many extras. Will consider trade on auto, boat, trailer or property. 478-6493.

8' CANOPY CAMPER, HAS floor, roof vent, windows, door, no stove or fridge, but partially finished inside. Offers. 382-1233.

HARDTOP 1968 PARKLANE tent trailer, sleeps 4, furnace, toilet, extras. $900. 477-5015, Sunday through Thursday.

FOR RENT, MINI MOTOR home, available August 8 to 15, September 6 on. 477-5015, Sunday through Thursday.

OLDER MODEL FACTORY built Canuck Caper, 10' stove, oven, ice-box fridge. $1,200 or best offer. 383-6931, after 6 p.m.

15' TRAVEL TRAILER. SLEEPS 5, electric brakes, custom finish, stove, lights, fridge, furnace. $1,400. 656-1635.

1974 8-FOOT CAB OVER camper, icebox, stove, intercom, jacks, mirrors, $2,000, or offers. 479-2828.

26' ALJO SELF-CONTAINED, set up in park, Seal Beach, California, adjoining Long Beach Marina. $5,000. 385-5533.

75 TRILLIUM, FRIDGE, STOVE, sleeps four, with accessories, used 3 weeks. Open to offers phone 478-6042.

WANTED TO RENT, BY REsponsible couple and son, trailer, 19' or longer, to be parked on lot for the month of July. 652-2883.

FOR RENT: TRAVEL TRAILers, Trillium and Aristocrat, fully insured. 384-4818.

HOMEMADE 8' CAMPER, NO fridge or stove, reasonably priced. 385-0232.

1973 ¾ TON, F250, FORD TRUCK with 9½' Vanguard camper, 31,900 miles. $6450. 477-2565.

1975 8' CAVEMAN CAMPER, stove, 3-way fridge, furnace, sleeps six, dual propane, $2550. 386-0411.

FOR RENT LARGE CAMPER sleeps 5, stove, fridge, heater, insured. 478-9119.

'71 MAZDA TRUCK WITH camper. Excellent condition. $3,500 or nearest offer. 385-2729.

11' SECURITY CAMPER, 1975 Model Deluxe. Call 478-1000 after 5.

DELUXE HARDTOP TENT trailer, sleeps 6, all features. Offers to $2,700. 385-7559.

'73 FUNCRAFT CONVERSION van, fully equipped, excellent condition, $6,250. 477-0053.

'66 DODGE VAN, FULLY CAMperized, sleeps 4, lots of extras. 642-3203.

1970 16' VANGUARD TRAILER. Oven, fridge, sleeps 6. Asking $2,150. 478-1588.

FOR RENT: 18' TRAILER, SELFcontained. Phone 479-4401, after 3.

SELL IT FAST THROUGH CLASSIFIED DIAL 386-2121

168 CAMPERS, TRAILERS and MOTOR HOMES

DOMINION MOTORS
HOME OF
LAYTON — HOLIDAIRE TRAILERS
GALAXIE CAMPERS and CANOPIES
CHINOOK MOTORHOMES

TRADES

72 VOLKSWAGEN WESTFALIA, low mileage, very clean. WAS $4495 NOW $4195

71 FORD 300 VAN CONVERSION, fridge, furnace, stove, and sink WAS $4975 NOW $4675

69 G.M.C. ¾-ton auto., Power steering, radio, with 1972 9½ ft. GALAXIE camper, fridge, furnace, stove, oven, radio and stereo ONLY $5295

PARTS, ACCESSORIES REPAIRS
HOURS OPEN:
MON. to SAT. 8 A.M. to 5 P.M.

We specialize in I.C.B.C. Autoplan Campers and Trailers
1703 BLANSHARD ST.
(Across from Hudson's Bay parking lot) Victoria, B.C., 385-5912.
Dealer Licence Number D-5536

VICTORIA R.V. CENTRE
1080 GOLDSTREAM
478-8377
DL 26205
We Sell and Service
CAMPERS, TRAILERS, 5TH WHEELS AND MOTOR HOMES.
THESE BRAND NAMES TERRY AND TAURUS
ALJO AND KIT
SCAMPER AND SECURITY
BENDIX AND EDSON
YOUR ONE-STOP R.V. SHOPPING CENTRE
OPEN 7 DAYS A WEEK
TILL DUSK
We Service What We Sell

BOB'S
MOBILE HOMES LTD.
25 Crease 386-3623
DL 00414A

20' VANGUARD, awning, as new $5195
26' NOMAD, very clean, as new $6350
22' KENSKILL, good shape $3450
16' TEE PEE, toilet, sleeps 6 $1250
13½' TRAVEL MATE, as new $2850
14' VANGUARD, really clean $2695

CHECK OUR PRICES ON EAZLIFT HITCHES
PROPANE SERVICE
20 lb. fill $4.00
All sizes
386-3623 382-5647

OKANAGAN
CAMPERS—TRAILERS
COLUMBO and ARROW CANOPIES
Repairs (Incl. ICBC)
Parts Van Accessories
Now Open Thurs., Fri. till 9 P.M.
PHONE 384-0213 anytime
LOGAN'S R.V. SERVICE CENTRE
650 Burnside Rd. E., Near Douglas

RESERVE NOW
CAMPER TRUCKS AND MINI MOTOR HOMES
SUBURBAN
RENT-A-TRUCK
386-6131

RENTALS
MINI MOTORHOMES—CAMPERS —TRUCK and CAMPER—
S. J. Peden Ltd.
2855 QUESNEL ST. 386-3464

'75 TRUCK AND CAMPER LIKE new, camper used 2 weeks, trucks has 10,000 miles, ½ ton Toyota longbox, equipped with Travelmate camper. Sleeps 4, 3 way fridge, furnace, loads of cupboards. Apply at 203-2562 Beverly St. 746-6672.

TILLICUM FURNITURE
2612 SOOKE RD.
Now makes camper, trailer and boat cushions. Any size or shape. Full selection of materials available. Free estimates. 478-0522.

74 OKANAGAN, 19' MINI-MOTOR home on Ford Econoline chassis. 302 V-8 dual rear wheels, sleeps six, fully equipped, 2-way fridge plus furnace. Asking $9985. 478-5098.

BAYCREST HARDTOP TENT trailer. Sleeps 6. Excellent condition. Storage unit with arborite surface. Built-in icebox. New tires and spare. $895. 598-5274.

1970 EEE MINI MOTORHOME, 302 motor, low mileage; will consider ¾-ton pickup plus cash in trade. $9300. 382-8087.

1969 ARISTOCRAT CAMPER. 10', good condition, furnace, stove, pressure water, sleeps 6. $1995. 386-0411.

WE RENT MOTOR HOMES
reserve now
Evergreen Rentals
386-0411

25' AIR-STREAM, PERMANENT living or travel, also small mobile home. No. 5 site, Thetis Lake camp grounds. 478-6870, 537-9265.

FOR RENT
19' Winnebago Brave, sleeps 6, also 24' Empress, sleeps 6. Bookings. 479-1609.

1962 ARISTOCRAT 13' TRAILer, cooler, stove and oven, in good condition. 478-4639.

ADD A ROOM TENT FOR VW CAMPER, new condition, $200. 656-2314.

SMALL TRAVEL TRAILER, fully equipped, needs some work. $450. 1314 Balmoral.

BOAT LOADERS, FOR CAMPERS and mini homes, installed. 478-3796, 478-2754.

'74 AUTO MAVERICK HARDtop tent trailer, $1000, or nearest offer. Phone after 5:30, 478-4697.

16' TRAILER, SELF-CONTAINED, stove, sink, icebox, etc. Good condition! $2200. Offers? 479-6608.

SNO-BIRD RECREATIONS LTD.
1621 Island Hwy. 478-3426
Campers — Trailers — Van Inserts

19' FLURY MOTOR HOME, 1976 new design, also Itasca. Jackson's 974 Goldstream, D-13607.

1972 19'6" TERRY TRAILER, fully contained. No reasonable offer refused. Phone 382-9420.

VW WESTPHALIA CAMPER, 29,000 miles, top condition, extras. $3,900. 656-5762.

HARDTOP CAMPER TRAILER, sleeps 4, stove, ice box, $450. 478-6649.

13' TRIPLE E TRAILER, $890. 642-4139.

FOR SALE HARDTOP TENT trailer $700.00. 478-2935.

65 VW CAMPER, LOADED WITH extras. A-1 shape, tested. 382-0590.

1974 HARDTOP TENT TRAILER, sleeps 8, $650. 384-2885.

12' TRAILER, SLEEPS 4, KITCHen. $850. 592-9312.

FOR RENT: 15' TRAVEL TRAILer. Sleeps 5. $60 a week. 478-5829.

FIBREGLASS CANOPY FOR IMport. Excellent condition. 478-3403.

25' MOTOR HOME FOR RENT, completely self-contained. 479-6612.

1973 25' PROWLER, FULLY self-contained, $4900. 592-1631.

168 CAMPERS, TRAILERS and MOTOR HOMES

S. J. PEDEN LTD.
VANGUARD
MINI-HOME SPECIAL!!
New '76 VANGUARD 21 ft. Mini-Motorhome on 1 ton GMC chassis fully self-contained with shower, large 3-way fridge, forced air furnace, etc. Sleeps 6 in comfort. All for
ONLY $13,795
Vanguard Camper SPECIAL!
8'9" VANGUARD quality camper 54" cab over, sleeps 6 in comfort, power converter light system.
SPECIAL $2,655

JUST ARRIVED
74 TOYOTA Long Box, 28,700 miles, Std. c/w Travel-Mate Camper, 3-way fridge and furnace $5595
75 8' VANGUARD Sleeps 6 c/w hydraulic jacks $2395
74 CENTURION 22 ft. Mini-Home. Only 6,000 miles c/w air $12,995
10 ft. VANGUARD Telescopic Cab-Over Camper, fridge, oven, furnace $1895

PARTS SPECIALS
SAVE NOW on 3-way fridges, furnaces, toilets, roll up awnings. Your complete headquarters for all parts and accessories. Conveniently located in town.

NOW OPEN
THURS. and FRI. NIGHTS 'TIL 9
S. J. PEDEN LTD.
2855 Quesnel St.
D-13432
386-3464

COASTLINE TRAILER CENTRE
1621 Island Hwy. 478-0933
(Across from Colwood Farmers Market)
QUALITY AND VALUE
TRAVELAIRE, RUSTLER PROWLER
TRAVELMATE, JAMBOREE MOTORHOMES
VICTORIA'S HOLIDAY MAKERS
HOURS
WEEKDAYS 10 'till 9 P.M.
SUNDAYS 1-5 P.M.
D-13719

FENNELL'S
TRAILER SUPPLIES LTD.
Parts — Propane — Repairs
CANOPIES
PARKLANE tent trailers
2 styles of VAN TOPS
Custom Building and Van Conversions
USED SPECIAL
1974 22' FLEETCRAFT trailer, sleeps 6
$3900
6459 Patricia Bay Hwy.
652-2511
OPEN 7 DAYS A WEEK

IMPALA CAMPING WORLD
TENT TRAILERS
Lionel — Leisurecraft
Tent Trailer Rentals
TRAVEL TRAILERS
Cygnet — Kit Road Ranger
MINI and MOTORHOMES
Winnebago—Empress—Brougham
Large Selection in Stock
Bona Vista 5TH WHEELS
Propane—Accessories—Service
Sani-Station
7 DAYS A WEEK 656-5304
Pat Bay Hwy., Sidney
D.L. 15902

DOGWOOD TRAILER SALES
PARTS—PROPANE RENTALS
RANDELL TRAILERS AND CAMPERS 478-6841
2630 Deville Road
Dealer Licence D13587
Highway 1 at Millstream Rd.

1975 OKANAGAN 13' TRAILER. Used 2 weeks, stove, furnace, 3 way fridge, sleeps 4. $2,900 or offers. Fiberglass canopy for import truck $290. 478-7927.

WE RENT TRUCKS AND CAMPERS
Reserve now
Evergreen Rentals
386-0411

BOLER, LIKE NEW, STOVE, sink, ice box, spare wheel, mirrors, jacks and carrier for moving. Some kitchen utensils and bedding. $2,000 or nearest offer. 385-5887.

12' SELF-CONTAINED CHASSIS camper. Sleeps 5. On '63 Ford 1-ton. Automatic. Power brakes. Duals. 58,000 miles. $2500 firm. 384-8334.

1970 FARGO TRADESMAN MINIhome conversion with pop-up top, automatic, versatile, 46,000 miles. Good. $5,950. 479-7727.

RELIABLE FAMILY WISHES TO rent small family trailer. From July 17-August 7, 658-5970.

CAMPER TOILET SHOWER FURnace, pressure hot water, range, frig. 479-2288.

'63 ECONOLINE VAN BUBBLE top, semi-camperized. $800 or best offer. 383-6139 after 4 p.m.

16 FT. TRAVEL TRAILER, 3 burner propane stove, icebox, sleeps 4 or 6. Price $850. 748-3440.

LEISURECRAFT HARDTOP tent trailer. Excellent condition. Extras. $1200.00. 385-3910.

SOFT TOP TENT TRAILER. $275. 385-4577.

169 MOBILE HOMES AND PARKS

Double Wide Home
Three bedrooms, fridge, range, washer, dryer, underground service and cable TV. Large sundeck, nice view. Located in fine secluded park. Children, pets allowed. $23,900. 478-0034.

BEST OFFER TAKES IT. 3 BEDrooms, 2 bathrooms, like new 1974 Ambassador, lived in only 14 months, electric fireplace, all drapes and furnished. Immediate possession, to be moved. Phone between 5-7 weekdays. 112-647-5549.

169 MOBILE HOMES AND PARKS

hv Happy Valley HOMES LTD.
DON'T BE LATE AGAIN!
Reserve the site for your new home NOW!
14 more adult and family sites coming up in June in beautiful LANNON CREEK mobile home park. Spacious lots, ocean view and friendly atmosphere.
P.S.
We also have a large selection of near new and used homes located in 10 different parks. All within driving distance of Victoria. Starting as low as $5,000.
For appointment to view phone: BRYAN or JOHN
We are open 7 days a week. Monday to Sat. 9 a.m. til 7 p.m. Sunday 12 til 6 p.m.
2681 SOOKE RD.
478-8303
MEMBER WESTERN MOBILE HOME DEALERS' ASSOCIATION
D.L. 00832-A

1956 - 1976
20th Anniversary
TRIANGLE HOMES LTD.
BENDIX and MANCO
2435 Trans Can. Hwy.
478-1774, D-01055A
Mon.-Sat., 9-6 P.M.

NEW ARRIVAL:
24x40 double wide "Chancellor". Single wide homes in stock. Sites available at Shawnigan Lake and closer to town.
We list for sale single and double wide pre-owned homes in several parks, in Adult and in Family Areas. Financial Arrangements. Enquire about our "OPEN HOUSE" on Saturdays and Sundays.
ADMIRAL HOMES LTD.
2524 Douglas St. 386-3291 (MCD 01343A)

GOLDSTREAM MOBILE HOMES LTD.
PARAMOUNT PREMIER
MONARCH AND PARKWOOD
Modern park space available with all purchases
2994 Jacklin
478-1751 478-8391
Dealer Licence No. 01280A
OPEN TO 5:30

DOUBLE WIDE DELUXE HOME, permanently established on cement foundations. 1,233 square feet. 3 bedrooms, master ensuite, rec. room, wall-to-wall, fully furnished, dishwasher, washer and dryer, top line furnishings. Double carport, close to water view lot. $47,000. 642-3722.

1975 BENDIX MOBILE HOME, 48'x22'. 3 bedrooms, 1½ baths, large living room and separate dining room, extra large lot, skirted and includes 12x11 storage shed, otherwise unfurnished. Set up in Lakeair Mobile Home Park, Shawnigan Lake, price $25,500. Phone 743-9526 after 6 p.m.

DOUBLE WIDE HOME, REduced for quick sale from $25,500 to $23,900. Three bedrooms, fridge, range, washer, dryer, underground service and cable TV, large sundeck, nice view. Located in fine secluded park. Children, pets allowed. 478-0034.

1974 PARAMOUNT. FURNISHED, 2 bedrooms, skirted, with patio, and lawn shed. $21,500. Adults only. After 4 weekdays, all day Sat. and Sun. 478-6088.

169 MOBILE HOMES AND PARKS

Robinhood
SALES AND SERVICE
1976
MODELS ON DISPLAY NOW
OR
MAKE AN OFFER ON A GOOD CLEAN USED HOME.
EXAMPLE:
12x56 2-BEDROOM WITH SHAG CARPET IN LARGE FRONT ROOM. LANGFORD AREA.
ALL FINANCING ARRANGED WITH YOUR DOWN PAYMENT AS LOW AS $100. O.A.C.
FRANCHISE DEALER FOR HOMCO AND MANCO
2714 SOOKE RD.
478-9912, 478-9517
D.L. 00422A

"PRIVATE"
Must sell near new, fully furnished 2 Bdr. mobile home on a pad. Low down payment and simply move in O.A.C. Will also consider rental purchases etc. Ph. 384-8192

EXCELLENT CONDITION 12 X 68 Chancellor deluxe, located on rented lakefront lot on Lake Cowichan. Skirted, porch and fenced area. Perfect full time or summer home. 749-6919.

1974 PARAMOUNT, 12X60, AT Spectacle Lake, extras—porch, sundeck, large utility room; $18,900, includes appliances. 743-2741.

IMMACULATE 12X60, SUNDECK, veranda, porch. On peaceful ½ acre near lake, woods. Easy commuting. $36,900 for quick sale. 642-4139.

24X48 DOUBLE WIDE, 2 BEDrooms with TV room or 3rd bedroom. 7 months old on private leased land. 478-0593.

1974 12X68, 2-BEDROOM MONarch mobile home, furnished, skirted and landscaped. Adults only. 478-5359.

SHAWNIGAN LAKE 12'X68', 1975, 3 bedroom Paramount, includes skirting, shed, stove, fridge, drapes. $16,500. 656-6897.

SACRIFICE
12x56' Page-Knight, immaculate condition, set up in park, $10,000. 642-5327.

IN LOVELY COUNTRY SETTING 12x68, 1973 Alco mobile home with 28' addition. Asking $19,500. Trailer pad rental $35 per month. 478-6809.

FOR RENT DUNCAN AREA—REtired couple. New 48 ft. mobile home, 2 bedrooms. Nice location. Contact Vic Palmer days 746-5111, nite 746-7779.

NEW, 1976 MODULINE 12X56, 2-bedroom, fully furnished, set up in beautiful lakeside park (Langford area) 478-1863, after 4.

10X55, 2 BEDROOMS, PLUS 1 room built on. Reasonable park rent. On bus line. 592-0289, 592-2385.

1975 PREMIER 24X52, 3 BEDrooms, 2 bathrooms, located near Sooke. $27,000. 642-5072, after 5.

'74 MARLETTE, FURNISHED, adult park. Must sell soon. Offers. 478-7580.

12'X48' 2 BEDROOM HOME, large sundeck, shed. In nice park, Mill Bay. Asking $11,000. 743-5942.

12X56 MOBILE HOME, WITH extras. Near Ladysmith. 385-0827.

12x56, 2 BEDROOM, VERANDA, immaculate. $10,500. 642-4139.

178 SUMMER RESORTS

ARIZONA CONDOMINIUMS FOR sale. Low interest rates available. One-bdrm. starting at $29,100; two-bdrm. starting at $29,900. Cosmopolitan hi-rise living in Scottsdale. Luxurious and spacious condominium homes with 24-hr. professional security protection, golf, tennis, swimming, saunas and jacuzzi facilities. For more info, write:
SCOTTSDALE SHADOWS
7800 E. Camelback Rd.
Scottsdale, Arizona 85251

COWICHAN LAKE; 350' WAtertront, good beach, western exposure. 2-bedroom furnished, weekly rates. 598-2994.

178 SUMMER RESORTS

SEASIDE VACATION
AT SANDY BEACH MOTEL, Ladysmith, 1 and 2-bedroom modern housekeeping units overlooking Gulf Islands. Natural boat launching, fishing, golf, safe, clean beach. Weekly rates $95 to $155. 245-3339.

SHAWNIGAN LAKE WATERhome, available immediately. Sleeps 8. Phone Vancouver 738-8086.

SHAWNIGAN LAKE — LOVELY, secluded, furnished, A-frame cottage, references. $125 per week. 386-8335.

181 TOURIST ACCOMMODATION

GOT THE NEW FERRY RATE BLUES?
Need a vacation, but worried about ferry rate increases and possible service disruptions? Take this unique opportunity to visit beautiful Kye Bay Guest Lodge, Comox. Very limited number of one, two, or three bedroom beach front cabins still available. Fishing charter boat also available, and reasonable rates with special weekend packaages. Phone 112-339-2771.

ROOM TO RENT, ALL FURnished with fridge, TV and stove. Men only. By the week. 383-5054.

185 CONVALESCENT AND REST HOMES

McKENZIE LODGE (FAIRfield) under new management, has vacancy for lady on main floor. 382-7385 or 384-1750.

REST HOME FOR ELDERLY ladies. Private rooms. For information, 478-2112 daytime, 478-0234 after 5 p.m.

CHARMING ACCOMMODATION, ladies, no stairs, nutritious meals, kindly attention. 384-0693.

190 ROOM AND BOARD

INDIVIDUAL ROOM AND board, attractive happy family home, with plenty of room to spare for a retired person. $280 per month. 384-2002.

AVAILABLE IMMEDIATELY, room and board in large house. Vegetarian. Fernwood area. Larry or Mary. 383-4691.

191 ROOM AND BOARD WANTED

4TH YEAR FEMALE STUDENT requires basement room in retired couples home near University. Prefers piano in home. 385-1143 between 4 and 6 p.m. or after 11 p.m.

193 ROOMS TO RENT

UVIC STUDENT — FEMALE
Beautiful room with view and private bath in lovely waterfront home, near UVic in exchange for nominal rent and light chores. 477-4439.

SINGLE FURNISHED ROOM, share bath and kitchen, suit working gent. No pets. 592-4748 before 8:30 a.m. or after 5:30 p.m.

FURNISHED BASEMENT ROOM. Share bathroom and kitchen facilities. Suitable for gentlemen. $75. Mr. Briggs. 385-7721.

ONE ROOM FURNISHED, laundry available, close to Mayfair Shopping Centre. Single, $70. 385-1200.

WATERFRONT, QUIET BEDSITter, kitchen, mature man only. Non-smoker, must be fully employed. $120. Phone 382-6370.

FURNISHED BEDROOM. EMployed, quiet adult only. $100 monthly. Phone 595-5101.

SINGLE FURNISHED ROOM, quiet, non-smoking, females only. 595-4620

COMFORTABLE ROOM WITH share cooking facilities. $30 week. 386-8272.

$87. AND $67. MONTHLY, PLEASant atmosphere. Call 595-8096.

197 HOUSEKEEPING ROOMS TO RENT

CENTRAL, SPACIOUS, BRIGHT, fridge, hot plate, share bath. $120. 595-2628.

598, IMMEDIATELY. CLOSE TO downtown, own entrance. Stove, fridge, 383-7447.

YOUNG WORKING GIRLS TO share house in James Bay. Wally. 383-2622 after 5 p.m.

NEAR FORT-COOK, FRIDGE, stove, sink, free cable vision, furnished. 384-5920.

CLEAN BRIGHT ROOM WITH kitchenette. Fridge, bath, park, store. 383-9794.

FURNISHER ROOM, SHARE bath and kitchen, $97. Responsible quiet person. 477-4226.

2 FURNISHED ROOMS AVAILable now, linen supplied. 1515 Vining, 595-6226, 592-7952.

SLEEPING ROOM FOR RENT, Sidney area. 656-4875.

CROSSWORD by Eugene Sheffer

ACROSS
1 U.S. President
5 Predicament (colloq.)

197 HOUSEKEEPING ROOMS TO RENT

FURNISHED ONE BEDROOM suite, share kitchen and bath. Suitable working couple. No pets or children. 592-4748 before 8:30 a.m. or after 5:30 p.m.

JULY 1ST FAIRFIELD. MAIN-floor housekeeping room, own kitchen facilities, suit quiet adult. Utilities included. $95. Reference. 385-5305, not Sunday.

LARGE ROOM, KITCHENETTE and fridge. Only for elderly person. Non-drinker. $90. 1120 Richardson.

FURNISHED, AVAILABLE after June 20, prefer mature lady. Share bath. Short walk to town. No children, no pets. 383-5761.

UNFURNISHED HOUSEKEEPING rooms for ladies only. Reasonable rent. Apply Yates Hotel, 712 Yates Street.

200 APARTMENTS TO RENT UNFURNISHED

SINCE 1887
Pemberton, Holmes Ltd.

1000 Government St.

$182.90 1 Br. Burnside. Now
$122.37 Bach. Jubilee. June 15
$171.90 1 Br. Burnside. July
$143.78 1 Br. Beach Dr. July
$ 60.00 Bach. Elderly. Now
RENTAL DEPT. 384-8124

VACANCIES

$135—Bach. pet, near park.
$135—Bach. F-place Furn. choice.
$155—Bach. Sauna, modern.
$225—1-Br. plus nursery, kids, pet.
$220—1-Br. deluxe, child, pet.
$185—1-Br. Fairfield.
$180—1-Br. loaded waterfront
$150—1-Br. seaview, Esq.
$171—1-Br. central, modern.
†$150—1-Br. child, Furn.
$225—1-Br. child, pet, ste.
$195—2-Br. child, suite.
$300—2-Br. duplex, choice.
$202—2-Br. baby, Esqu.
$244—2-Br. baby, T.house.
FEE
These are a few of our many vacancies
HOMEHUNTERS
OPEN 7 DAYS A WEEK
9 A.M. TO 9 P.M.
1394 Hillside Avenue, 598-5101

SEAGATE

707 Esquimalt Road on Victoria's harbour waterfront. Very large indoor heated swimming pool and hydrotherapy. Mature adults only. No pets. Available July 1. Large 1 bedroom, top-floor suite. Facing park. $220. Resident manager, 383-1731. Diamond Developments Limited.

VACANCIES

2790 CEDAR HILL RD.
2 blocks from Hillside Mall. 1 Brs from $205. 2 Brs. from $240. Available now and July. For viewing phone:
384-8124 Days 383-7788 Even.
PEMBERTON, HOLMES LTD.
1000 Government St.

NOW RENTING
BALMORAL COURT

1118 BALMORAL
1 Brs from $200. Recreation room. Ample parking and storage. Available now. Contact:
RENTAL DEPT., 384-8124
PEMBERTON, HOLMES LTD.

BACHELOR UNIT. LIVING RM with new w-w carpet and redecorated throughout. Extra large Kitchen and dining area. Colwood. $225. 386-3494.

AVAILABLE IMMEDIATELY, modern building, Esquimalt, 1 and 2 bedrooms. James Bay, bachelor and 1-bedroom. Phone 382-9618 after 5 p.m.

3 BEDROOM CONDOMINIUM ON Selkirk Ave. $385 per month rent or will sell, has own washer, dryer and dishwasher. 383-5423. After 5 p.m. during the week.

OAK BAY, CABORO BAY RD. July 1. A two bedroom corner suite, hardwood floors, $203. Quiet mature couple, over 25 preferrred, no children, no pets. 592-0918.

IN ESQUIMALT

Six 2-bedroom suites, good view, brand new suites, close to Naden. Kids welcome. Renting now 385-4832.

2-BEDROOM IN NEW CONdominium, drapes, wall-to-wall, 1½ baths, underground parking, facing park, near stores, no pets or children. $375. 598-4184.

OAK BAY 2 BEDROOM SUITE, adults only, heat, appliances, drapes and covered parking $375. references. 388-6474, 9-5 Monday-Friday.

LARGE 1 BEDROOM SUITE, separate entrance, close to school, shopping centre and bus. Stove, fridge, heat and water supplied. Available July 1, renting for $200.

SUITES AVAILABLE JULY 1ST. One 2-bedroom available June 15th. No children or pets. Resident manager. 477-9601 (9-6 p.m.)

NICE 1-BEDROOM APARTments, mature adults. No pets. Esquimalt. One for June 15th. One for July 1st. 385-8592.

1 BEDROOM SUITE ESQUIMALT. Available immediately. $188 per month. No pets, no children. 384-2173.

1 BEDROOM, JULY 1. CLOSE TO stores, etc. Stove, fridge. All utilities except phone. No pets. $225. 478-8918 after 6.

MOTHER AND DAUGHTER (1a) wish 2 bedroom duplex or suite. Preferably Fairfield area. Rent to $250. 386-7863 after 5.

TWO BEDROOM, AVAILABLE July 1, $250 month, children and small pets welcome. Phone 384-5278.

SIDNEY

2-bedroom apartment. Available July 1st. $226.50. Adults only. Manager, 656-4838.

INCLUDING HEAT AND WATER. 3-bedroom suite. Electric stove and refrigerator. 540 Manchester Road. $260. 384-2894.

AVAILABLE IMMEDIATELY, 2 bedroom suites, $230. Suitable for mature adult couples only. 382-9318.

DUNSMUIR HOUSE

2-bedroom suites available. 831 Dunsmuir Road. 388-4943. Apt. Ent. Inc.

1 BEDROOM, LIVING RM WITH fireplace, new w-w carpet. Redecorated throughout. One child. Colwood. $250. 386-3494.

MCCLURE, NEAR VIC. GENERal. One bedroom apartment, quiet working adults only. $161. Available immediately. 382-2872.

ONE-BEDROOM SUITE, ground floor, on Shelbourne St. Available June 15. $180. Working people. 477-5182.

ONE BEDROOM SUITE IN Esquimalt, $188. Two bedroom, $220. Available July 1. No children, no pets. 384-2172.

IMMEDIATE OCCUPANCY, 2 bedrooms, utilities included. $275. Large balcony. Upstairs. 598-5876 after 6.

2 BEDROOM 4 PLEX, WALL-TO-wall, fridge and stove. 1 child or pet. $201.83. From 4 to 6. 385-5090.

1 BEDROOM SUITE, RUGS, drapes, hydro included. Modern block, July 1. 592-1167.

ESQUIMALT 1 BEDROOM $165. Basement, bachelor $140. Quiet, non-smoker. 382-5612.

MODERN ONE-BEDROOM. MAture adults only. Sorry no pets. 383-3239.

MODERN ONE AND TWO BEDroom waterfront apartments. 912 Selkirk. 383-7659.

VIEW ROYAL 1-BEDROOM, self-contained. Available immediately. 478-2517.

ONE-BEDROOM BASEMENT suite. Man over 50 only. Interested in garden. 382-3253.

TWO-BEDROOM BASEMENT suite, $225 a month including utilities. No pets. 386-2746.

DELUXE TWO BEDROOM suite, no children, no pets. 383-9191.

1-BEDROOM, OLDER PERSONS. Sorry, no pets. Apply 104-975 Fairfield Road.

3-BEDROOM BASEMENT SUITE, includes fireplace, washer, dryer, fridge and stove, no pets. 478-3873.

SPACIOUS 1 BEDROOM UNFURnished suite, in quiet adult block, available July 1st. 385-3543.

FAIRFIELD AREA, RENT TO $250. 386-7863 after 5.

3 BEDROOM APARTMENT. 384-7448.

2 BEDROOMS, $280; 1 BEDroom, $215. 386-2303.

200 APARTMENTS TO RENT UNFURNISHED

AVAILABLE JULY 1st

2—1 bedroom suites in brand new building. Convenient location near Hillside and Quadra. Rent includes fridge, stove, heat, wall-to-wall carpets, and sun drapes. The rents are $190 and $196.

DELUXE CONDOMINIUM

Spacious 2-bedroom suite with 1½ baths, dining room, large living room and spacious kitchen. Rental includes heat, light, stove, fridge, closed security, underground parking. Lease available. $365 per month.
RICK KINNIS 477-9394
WESTMONT REALTY
920 Hillside
386-6796

Park Pacific

SEAPORT APARTMENTS

Finely appointed suites.
Tastefully carried out.
Full amenities for your Enjoyment.
2. Resident managers For your every need.
Available now
1 bedroom
750 sq. ft. from $215.
2 bedroom
970 sq. ft. — From $265.
Adult Building — no children or pets. For further information call MR. JONES, 383-2225.

"NO RENTING"
GORDREAU APARTMENTS

133 Gorge Road E.

ONE BEDROOM, $205. Avail. June 1st.
TWO BEDROOMS from $275. Avail. immediately.
Featuring:
—indoor pool
—swirlpool
—sauna
—recreation room
—wall-to-wall carpets
—in-suite storage
—balconies
For further information call:
BROWN BROS. ON BLANSHARD
385-8771 anytime!

CLEEVE WOOD ESTATES LTD.
McKENZIE WOOD
1002 McKENZIE AVE.

New block in treed setting with view, very large balconies, condominium. Quality CMHC. Controlled rents 2-4% annually. Several 1-beds $212-$222 and 2-beds $285-$290. 479-8812 or 479-6724 evenings.

Harbour Towers

AVAILALBE JULY 1st.
1 Bedroom Apt.s
625 sq. ft. from $250
Phone HARBOUR TOWERS
385-2405

CHATEAU VICTORIA

1-bedroom apts. Available from $220. Mature adults only. Sorry no pets. Please phone 382-4221.
740 BURDETT AVE.

ELDON PLACE

Near Woodward's, on bus line, available now, 1 bedroom $207, 2 bedroom $264. July 1, bachelor, 1, 2, and 3 bedrooms. Pool, sauna, and swirlpool. Mature adults only. Sorry, no children or pets. 386-0614.

E. G. PRIOR APTS.

2622 Prior St.
1 and 2-Bdrm. suites available immediately
Sorry no pets or children
Phone 385-7969
P. R. BROWN and SONS LTD.
385-3435

AVAILABLE JUNE 1ST: ONE bedrooms $215-$225, 2 bedrooms $275-$300. July 1st: 1 bedrooms $215-$230, 2 bedroom $295. Mature adults only. No pets. Pool, sauna, swirl pool, recreation. Phone 386-3702, Block 1, 252 Gorge Rd. East.

UNIVERSITY PARK TERRACE

Deluxe one-bedroom condo, with all amenities, next to UVic and Racquet Club. Bus at your door. Now being rented for $320 per month but will be available on July 1st. To view this luxurious unit, 477-8491.

NEW SUMMERHILL APT.

260 Michigan
Available now. Above
592-4310
1-bedroom suites
$235.00 — $240.00
P. R. BROWN & SONS LTD.
762 Fort St.
385-3435

AVAILABLE NOW

Esquimalt, 3½ rooms (1 bed) — bus at the door, heat, hot water, cable and parking included. $176.95. Mature couple please. Sorry, no pets or children. Dickie Agencies Ltd., 919 Fort St., 382-4312 or (eves.) 477-4662.

Large 2-bedroom, 1½ baths, condominium in adult building on Rockland Ave. Handy to town and bus. Suitable for lady or couple. Lease if required or option to purchase $350. 477-6040 leave message.

DOWNTOWN, NEAR CITY HALL

735 Pandora, Bachelor Suite and one bedroom, heat, hot water, range, fridge, clean, quiet place. Middle aged or elderly preferred. July 1st. 384-5459.

2-BEDROOM, DELUXE SUITE now available. 1-bedroom July 1st in modern, quiet apartment building. Mature adults only. Bus at door. For viewing 386-0149 or 658-5132.

2-BEDROOM APARTMENTS available immediately. Heat, light and water included. View at 991 Cloverdale Avenue. Between 6-8 p.m. Monday - Friday.

BEVERLY ARMS

2562 and 2544 Beverly Street, Duncan, B.C. One bedroom $195, 2 bedrooms $230, bachelors $165. Sorry no children or pets. 746-6672, 748-0141 and 748-2812.

ADMIRALS SQUARE

Conveniently located, new two-bedroom suites available now, carpeting in living room, dining room, and bedroom. Call 383-4446 or 385-3738.

AVAILABLE IMMEDIATELY: 2-bedroom apartment in Esquimalt, water view, drapes, fridge stove. No pets. $230 per month. 386-5675.

FOR RENT IMMEDIATELY, Esquimalt area. Two-room apartment, will take two children over 7 years of age. No pets, $254 per month.
384-3686

ESQUIMALT DISTRICT OVER looking West Bay Marina, 1 bedroom apartments, from $205. Includes heat and cable. Sorry no children or pets. Please call after 12 noon. 386-9826.

ONE-BEDROOM AVAILABLE July 1st, $225. One available July 18, $230. Wall-wall carpets. Heat, water and cable included. Apply 1576 Midgard. 477-9489.

ESQUIMALT WATERFRONT

Available July 1st — one and two bedroom suites, wall-to-wall carpets, pool, sauna. Adults only. Call resident manager 383-0734.

APRIL MANOR
2530 WARK STREET

Convenient location, bachelor suite, $165. One bedroom suite, $185. Phone 383-1042.

NEW ADULT-ORIENTED BUILDing. Capstan Court, 1- and 2-bedroom suites starting at $215 and up. For more information call ext. 176 - 388-7861 after 5 p.m.

LARGE 2-BEDROOM SUITE, part basement, all utilities. Garage, large lot. Close to town. Available July 1. Adults, $275. 477-1485.

IMMEDIATE OCCUPANCY, TWO bedroom deluxe suite in modern quiet apartment building. Mature adults only, bus at door. For viewing phone 386-0149 or 658-5132.

ONE BEDROOM APARTMENT IN new home Metchosin area. Close to beach. All utilities included, $250. 478-7792.

2 BEDROOMS, $285, $300 2 BEDrooms, 2 baths, $320. 384-1992.

200 APARTMENTS TO RENT UNFURNISHED

BRAND NEW SUITES. Market Street (Quadra-Hillside). Quiet and pleasant. 2 bedrooms. 1 bedrooms and bachelors. Occupancy June 15.
REG BAXTER
385-7761 (24 Hrs.)
D. F. HANLEY AGENCIES LTD.

2 BEDRM. LUXURY PENTHOUSE—2½ BATHS

Spectacular views of harbour and city. Located between Park and Empress hotel. $575 per mth. includes hot water heating. References please. 1-2 yr. lease if needed. 477-4860 after 6 p.m.

JAMES BAY, 2 ONE BEDROOMS and den. Each $207.50. Fourth floor, one redecorated and available immediately, other available July 1st. Dishwasher, cablevision, wall to wall, heat, included. Quiet married couple please. No children or pets. 385-9862.

COWICHAN BAY

10 mins. to Duncan large brand new deluxe 1-bedroom ocean view suite, soundproof, tastefully decorated. $250 per month. Phone 748-1527 Duncan.

COMPACT FURNISHED BACHElor apartment, ideal for working tenant or pensioner. No children, no pets. Security deposit required. Contact manager, 11 a.m. to 3 p.m., 820 Fisgard, 1 block from the Bay.

BACHELOR APARTMENT OVERlooking the Gorge. Carpet, drapes, stove, fridge, cable TV. One block from shopping centre. Available July 1st. Middle aged or senior adults only. No pets. Phone 382-4534.

CHRISTIE POINT APTS.

One only 2-bedroom suite with large balcony adjoining. Lovely waterfront view, pool, small boat dock, quiet married couple only. July 1. $194.50. 385-0644.

LUXURY 2-BEDROOM CONdominium. Brand new top-floor corner suite in Rockland. 2 balconies, 2 full bathrooms, dishwasher, garburator, $385 per mo. Please phone 382-4221 after 6 p.m. 656-3771 F. Wieland.

NEW 2 BEDROOM APARTments on waterfront property in Sooke. Featuring fridge, stove, fireplace, wall to wall, electric heat, individual room control. Children welcome. No dogs. 642-5525.

BACHELOR APARTMENT, IN quiet modern building. Good area. Middle-aged tenant preferred. Sorry, no pets or children. Available July 1. 595-3403 between 9 and 5 p.m.

ONE-BEDROOM APARTMENT IN quiet modern building. Good area. Middle-aged tenants preferred. Sorry, no pets or children. Available July 1. 595-3403 between 9 and 5 p.m.

1 BEDROOM APARTMENT, available immediately, also 1 bedroom available July 1st, broadloom, drapes, swimming pool, sauna, adults only, no pets, $215 per month. 385-5092.

Hillside-Quadra

Two-year-old building, 1 bedroom apartments, $200. Sauna, parking, games room included. Call 385-2185.

JULY 1st TWO TWO-BEDROOM suites, $254, and $268. Drapes, shag, cable, heat, hot water, swirl, sauna, parking, central, mature adults, no children. Teenager acceptable. No pets. 382-3616.

1-BEDROOM SUITE FOR RENT includes fridge, stove, wall-to-wall carpet, drapes, includes heat, water, and cablevision. Undercover parking. Available now. $194.66. 477-6497.

323 MICHIGAN ST.

2-bedroom apartment available immediately, mature adults, no pets, $235 per month, see the resident caretaker or the Royal Trust Co. at 388-4311.

THIS SUITE MUST BE SEEN. Large 1-bedroom basement suite, for rent. $180 a month, includes utilities plus cablevision. Woman with child welcome. 479-1117.

LORD STANLEY MANOR

1350 Stanley Ave. One 1-bedroom, and one bachelor suite available July 1st. Older adults preferred. No children or pets. 595-4128.

NEWPORT AVENUE, NEAR beach drive. Very quiet spacious apartment. Excellent location. Suit retired lady. $250. 598-3972.

BEDROOM, DOWNTOWN, FANtastic view, sauna, pool, parking, $280. 383-8328.

201 APARTMENTS TO RENT FURNISHED

PENTHOUSE MANOR HOTEL

2930 Washington 388-7818
New ultra modern deluxe bedroom and bachelor apartments. Beautifully furnished. Situated in quiet location overlooking Gorge waterways, close to bus service. Includes color TV, telephone, dishwasher, laundromat, sauna and swirl pool. Valid service. No pets. Rent by day, week or month.

WHY RENT?

Less than $2,000 down will get you a one-bedroom, fully furnished apartment with mountains and waterviews, sauna, swirlpool and pool table privileges. Prices start from $31,000. Call:
595-5171 LES BOHER 598-1665
595-5171 TERRY SMOLLETT 656-5882
CANADA TRUST

DE LUXE ACCOMMODATION. Furnished bachelor, 1 and 2-bedroom suites available from Sept 15. Maid service, answering service, indoor heated pool, saunas, coffee shop, dining room, laundry, colored cable TV. "No pets". Coachman Inn, 229 Gorge Rd. E. Phone 388-6611.

2-BEDROOM LUXURY APARTment, 2 full bathrooms, dishwasher, garburator, fridge and stove. Plumbed for washer, dryer, ensuite. Swimming pool. 500 sq. ft. sundeck overlooking Inner Harbor and Empress Hotel. 1342 sq. ft. Available after May 15, $590. Phone 477-5274.

DE LUXE ACCOMMODATION. Furnished bachelor and 1-bedroom suites available from September 15. Colored TV, dining room, laundry, indoor pool, hydro pool, saunas, lounge, maid service, answering service. No pets. Canterbury Inn, 310 Gorge Rd. Phone 382-2151.

ESQUIMALT — CLOSE IN

$176.95 — 3½-ROOM (1 BDRM.), elect. fridge and range. 4-pce bath, cable and main furniture. For mature couple. Bus at door. Sorry, no children or pets. Available now. Dickie Agencies Ltd., 919 Fort St. 382-4312.

DELUXE ACCOMMODATION

Furnished one bedroom suites, from Sept 15 at off season rates, coloured TV, indoor pool, sauna, hydro pool, laundry, weekly maid service. No pets. Oxford Tower Inn 133 Gorge Rd. East phone 388-6431.

FURNISHED ONE BEDROOM suite. Rural area, for retired, non-smoker. Keen gardener, can share fruit and vegetables. Must be permanent. $150. All found. 478-2273.

SPACIOUS 2-BEDROOM APARTment to rent. Luxuriously furnished, TV and all utilities. Mid June to Mid August. $250 per month. 598-8325.

SELF-CONTAINED SUITE, 2 rooms and bath. Private entrance. Utilities. Middle aged lady preferred. 385-4792.

ONE FURNISHED SUITE, $100 includes all utilities. Available immediately. Central location. Phone after 7 p.m. 382-8024.

ONE-BEDROOM BASEMENT suite, fully furnished, close to Mayfair Shopping Centre. $140 per couple. 384-7578.

COMPLETELY FURNISHED bachelor suite including linen and utilities. Women only. $150. 385-4364.

GIRL TO SHARE SPACIOUS 2-bedroom condominium, sauna pool. 383-9244.

MODERN, NICELY FURNISHED 1-bedroom suite, central location, $215. Responsible adults. 477-2101.

DELUXE 1 BEDROOM SUITE near sea and park. 385-5319 or 478-2472.

FURNISHED, 2-BEDROOM BASEment suite, $300 all found. 595-7500 after 5.

FURNISHED 2-BEDROOM SUITE, University area, $285. Utilities included. 477-2101.

BACHELOR SUITE FOR RENT, near Beacon Hill Park. Please call 652-1705 or 479-2218. 5 to 6 p.m.

201 APARTMENTS TO RENT FURNISHED

PACIOUS 1 BEDROOM FURished suite in quiet adult block, available immediately. 385-3543.

VIEW ROYAL STUDENT SUITE, $90. 479-8112.

202 APARTMENT FURNITURE TO RENT

STANDARD FURNITURE
Three Rooms from
$35 per month
Immediate Delivery
382-5111

203 APARTMENTS WANTED

RESPONSIBLE UNIVERSITY professor on Sabbatical leave with wife and two children needs reasonably priced accommodations from September 1976 to June 1977. Willows School area preferred. Will take good care. No pets. Non-smokers. Good references. Dr. R. Bochonko, 2 McMasters Road, Winnipeg, R3T 2Y1.

WAINTED AUG. 31

Deluxe 2-bdrm. apart., balcony, dishwasher, good district. Mature, responsible, no children or pets. 382-2290 before 6 p.m.

RESPONSIBLE WORKING WOman, 18 year old daughter and cat, require 2 bedroom or larger accommodation. June 30. Cedar Hill-Gordon Head area preferred. 592-6388 5-7 p.m.

RESPONSIBLE WORKING woman wants 1-bedroom suite, older home. Rockland-Fairfield area. References. 598-6351 Ms. Leonard.

TWO-BEDROOM APARTMENT for 2 elderly sisters. July 1. Oak Bay or James Bay region. Reply 357—2251 Cadboro Bay Road.

WANTED BY RESPONSIBLE working woman, bachelor or one bedroom suite. Preferably in older home. References. 382-4570.

ONE ADULT AND CHILD 3 years old. Desperately need a one or two bedroom place for July 1st. 385-7681.

WANTED, SUITE IN OLDER house. Responsible working man. Will share bath. Prefer under $125. 385-1178 or 382-7622.

QUIET YOUNG COUPLE NEED bachelor or one bedroom. $100-$160. 478-4207.

WOMAN AND CHILD NEED 1 OR 2 bedroom? Access to yard up to $180. Ask for Carmen. 383-9551.

204 SHARE ACCOMMODATION

SINGLE CAREER LADY (IRregular hours) wishes to fully share nicely furnished view home with same. Age not under 30 please. Congeniality very important. Location on private road in Cedar Hill Golf Course area. Please reply to Victoria Press Box 468 and lets talk it over.

WOMAN MID-TWENTIES wishes same to share luxury condominium, pool, sauna, billiard room, whirl pool, tennis court. Rent $200 per month plus utilities. Call 479-1547, mornings.

WORKING GIRL IS LOOKING for same to share 2-bedroom apartment. Would prefer James Bay area. 477-6911 local 678, ask for Lorri.

TWO MALES, MID TWENTIES, have house to share in Gordon Head area. Vacancy for one or two females. Call Rick or Vic at 477-8008.

AVAILABLE IMMEDIATELY, mate mid 20's wishes same to share 2 bedroom house. $80 plus utilities. 658-1032 after 5.

GIRL, MID-30'S WISHES TO share apartment James Bay. 383-7004, mornings.

BASEMENT BEDROOM IN FAIRfield home, must like children $80. 382-5733.

206 DUPLEXES TO RENT

VACANT ACROSS FROM PUBLIC beach at Shawnigan Lake. One bedroom suite in new side-by-side duplex, large storage basement. Covered parking, country setting. One child acceptable. Superb lake views. Stove and fridge. $250. Phone Shawnigan Realty, 743-5311 or 743-2607 collect.

"TO RENT" BRAND NEW 3 bedrooms, 1½ bathrooms, separate dining room, modern kitchen. Landscaping soon to be completed around this half duplex in Colwood, near schools. $380 per month. Please call. 477-0045 between 3:30 - 6:00.

2-BEDROOM DUPLEX, RUGS, drapes, fridge, stove, washer, dryer, carport and storage. Responsible married couple. Will consider one child. No pets. $275 month. 383-8284, after 4 p.m.

N SAANICH 1142B UNION ROAD. Side-by-side, 2 bedroom, plus 2 in basement, fridge, stove, $250. To responsible married couple. Available July 1. Phone after 3 p.m. 385-0919.

SOOKE, 2 BEDROOM LOWER duplex, wall to wall carpeting, fridge and stove, overlooking Sooke basin. $250. Pearl, 642-3326 or 386-3957.

MIDDLE-AGED COUPLE, HOBBY gardeners, two bedroom duplex. Fridge, stove, central. Reduced rent for lawn care, simple maintenance, no dogs. July 1st. 382-4667.

LARGE COMFORTABLE 1-BEDroom upper duplex available for responsible person or couple. Heat and water, partly furnished, $200 per month. No pets. 384-1659.

LARGE NEW SIDE-BY-SIDE DUplex. Available immediately. 2 bedrooms, master en-suite. Wall-to-wall carpet, carport. $350 per month. 382-7668.

SIDE-BY-SIDE DUPLEX, 2 BEDrooms, third in basement, sundeck, semi rural, quiet location. No dogs. References. Available July 1. 592-2265.

TWO BEDROOM, FIREPLACE, self contained, fridge, stove, heat and water. Available immediately. Near shopping and bus. Sorry no pets. $275. 383-3186.

UPPER 2 BEDROOMS. AVAILable June 15. Close to town, all facilities. Stove, fridge. Wall-to-wall carpeting. Heat and water included. $350. 382-8610.

AVAILABLE IMMEDIATELY. $280 mo. Jubilee area. 2 bedrooms, stove, fridge, heat and water included. Small child welcome. 595-6310 or 477-1766, after 5 p.m.

MODERN 1-BEDROOM SIDE-BYside duplex. Heat, hot water, fridge, stove, laundry. $225 monthly. Mature, working couple. Vacant. 386-0146.

2-BEDROOM SUITE, FRIDGE, stove, electric heat. Phone after 5:30 on Tuesday, Wednesday and Thursday, 10 a.m. to 3 p.m. 382-2803.

WATERFRONT DUPLEX, 2 BEDrooms, oil heat, hardwood floors, semi-furnished, no pets. 592-3349 evenings. $350. Available June 15.

SIDE BY SIDE MOERN 2 BEDrooms, living room, large kitchen, bath, utility room. Call 478-7346 after 6 p.m. $225.

COLWOOD — NEW, LARGE, 3-bedroom duplex, full basement, carport, sundeck, wall-to-wall $390. 478-4109.

COLWOOD CORNERS, 2 BEDroom lower suite, fridge, stove, water and heat. No Pets. References. 478-7356.

FAIRFIELD AND COOK DIStrict, 2 bedroom, side by side duplex, for middle-aged couple. Call after 6 p.m. 383-6063.

VIEW ROYAL, MODERN, 3 BEDroom up, 2 bedroom down. Vacant. No pets. 63 Kingham Place, 479-4619.

4-BEDROOM DELUXE DUPLEX, S.-S. wall-to-wall carpeting, fireplace. 592-4023.

FOUR BEDROOMS, 2 bathrooms, near Dockyard, 495 Grafton. 382-6220.

SIDE-BY-SIDE, 3 BEDROOMS, 2 baths, Colwood. Brand new. Phone 478-7668.

3-BEDROOM, LARGE KITCHEN, close to town, 1058 Balmoral. $245. To view, call 477-5648.

SMALL DUPLEX, NEWLY RENOvated, Sidney. No pets. 656-4988 after 5:30.

LARGE SIDE SEMI-FURNISHED, James Bay, suit married couple, $250. 598-4060 evenings.

CARNARVON AREA, SIDE-BYside, 2 bedroom, garage, basement, July 1, $350. 592-2044.

3-BEDROOM SUITE, AVAILABLE now. 385-4908.

NEWER 2 BEDROOM DUPLEX. $275. 385-9629.

207 DUPLEXES WANTED TO RENT

SIDE-BY-SIDE OR HOUSE wanted by young couple with one child. Esquimalt or McKenzie area. 479-4651.

SEMI-RETIRED PROFESSIONAL man and wife require 5x5 duplex, August 1st or later. Victoria Press Box 496.

210 HOUSES TO RENT UNFURNISHED

SINCE 1887
Pemberton, Holmes Ltd.

1000 Government St.

$440 3-Br home in Cadboro Bay. 2 children welcome. Avail now.
$425 3-Br new home in McKenzie area. 2 FP's. Children welcome. Available July.
$450 4-Br home in Colwood. Children welcome. Ample space. Available July.
$475 3-Br home in Mt. Doug. All appliances. Older children welcome. Avail. August.
RENTAL DEPT. 384-8124

TOWNHOUSES
4061 LARCHWOOD

3 bedrooms 1½ bathrooms, full basement, oil heat, drapes, range, fridge, washer and drier and fireplace. Rents $350 and $375. Manager 477-3481 OR 385-2458 Byron Price and Associates Ltd.

SIDNEY, JUNE 15, IMMACUlate 3 plus 1 bdroom, 1½-bath, basement home, $425 per mo.
ARDMORE, July 1, Executive, 4-bedroom, 2-bathroom home plus self-contained 1-bedroom suite, $600 per mo.
Saanich Peninsula Prop. Ltd.
656-4000 656-2427

1 FAMILY, LARGE, CHARMING, Gordon Head, seaview home. One acre, 2-storey, 5,000 square feet full basement, five bedrooms, 2 full baths, 2 fireplaces, library conservatory, porches. References. $400. Reply Victoria Press, Box 459.

IN SOUTH OAK BAY, 3 BEDrooms, large rec room or bedroom, sunporch, 2 bathrooms, bannister, all appliances, 2 fireplaces. 3 blocks to sea, 1 block to Windsor Park. Large yard with garage. Freshly decorated. $450. Available June 30. 595-3605.

BRAND NEW 3 BEDROOM home, in Saanich near Marigold, overlooks Swan Lake creek, $475 per month. Available immed., includes range, fridge, carpeting throughout, 1½ baths, basement, 2 patios, carport, call after 5:30 477-6509 or 384-7545.

OAK BAY WILLOWS

2 bdrm full bsmt house. Large living rm with fireplace, dining rm off very attractive kitchen with stove and fridge, drapes throughout. $415. P.M. Available July 1.
DOUGLAS REALTY LTD. 385-8784

CEDAR HILL X RD., SHELbourne location. 3 bedrooms, rec. room, fireplace, wall-to-wall carpet, dining room, sundeck, basement and drive-in garage. $425 per month. 478-5319.

4 BEDROOM FULL BASEMENT home on quiet cul-de-sac in Gordon Head near schools and university. Wall-to-wall carpets, fridge and stove for lease. $425 a month, starting June 15, 477-6871.

2 BEDROOM COTTAGE ON HIGH secluded acre overlooking ocean. Close to beaches, parks. Duke Rd. (Metchosin) $270. July 1. Adults. References. Victoria Press Box 488.

4-BEDROOM IN GLEN LAKE with basement, fireplace and large yard. Three children welcome. Must like gardening. References required. $300 per month, includes water. 478-4655.

WILL LEASE THIS BEAUTIFUL 3 acre nursery with greenhouse, also has modern home with 4 bedrooms and 2 baths, close in. Phone 388-5613 and leave message for Monday morning.

EXECUTIVE TYPE, NEWLY DEcorated, 5-year-old, 3-4 bedroom home, with family room, full basement. Wall-to-wall carpeting, some drapes and stove. $550 per month. 479-8727.

JULY 1 LOVELY 3-BEDROOM split level home on quiet cul-de-sac with rec room. Built-in dishwasher $500 per month. Drapes and appliances considered. References. 478-5329.

A REAL BARGAIN. 5-BEDROOM home internally fully renovated, like new with 2 bathrooms and kitchen. $475. Downtown area. References required. Would allow pets if responsible party. 477-2485.

SIDNEY, CLOSE TO FISHING, shops, schools, 3-bedroom, new basement home. Available one to 5-year least period July 1. $385. Wilsons Rental Management, 382-3941.

OLD VICTORIAN HOME HAS been tastefully refurbished. Needs tenant by early July. Lease. $450 per month. Apply the Royal Trust Co. 388-4311.

EXECUTIVE, UNIVERSITY area. 5 bedrooms, 2 fireplaces, 2 baths plus. Dishwasher, range, drapes, conservatory, tennis court. $625 to good tenant. 479-8042.

WATERFRONT 3 BEDROOM home with family room, includes dock facilities, stove, dishwasher, wall-to-wall carpeting, drapes. Children welcome $500-month 479-8727.

GORDON HEAD — ONE YEAR old 3 bedroom immaculate home. Close to community centre, Lambrick Park, shops, transportation. $475.00 p.m. BILL McCARTER — 592-3970 or 385-9741.

ROCKLAND

Brand new, 3-bedroom, 2½ bathroom, full dining room, built-in kitchen, fully carpeted, and decorated. $650. 598-7262.

FOR RENT OR FOR SALE: 3 bedroom, 1½ bathroom, Townhouse. $390 per month. Full price $38,000. 479-7094.

2 BEDROOMS UP AND 1 DOWN, full basement, big yard. Mayfair area, Children welcome. Available now. $375. 383-1767.

3-BEDROOM HOUSE, 2 UP, 1 down, family room, W-W carpets, electric heat. Simpsons-Sears area. $395. 478-0158.

MANSION.

Stately Rockland home, huge rooms, 5 bedrooms, 4 fireplaces, etc. $950. 598-7262.

ESQUIMALT, 2-BEDROOM

Full basement, appliances, close to all amenities, bus at front door. $395. 652-2470.

BRENTWOOD

3-year-old home, 3 bedrooms, 1½ baths, carport, carpeted, fireplace. July 1, lease, $380. 652-5834.

BRENTWOOD. NEWER 3-BEDroom, 1½ bathrooms, fully carpeted, fireplace, July 1. One child. Lease, $380. 652-5834.

ESQUIMALT 2 TO 3 BEDROOM, full basement home, fridge, stove, wall-to-wall, fireplace, cul-de-sac. 479-2349.

SMALL 2 BEDROOM HOME with full basement on half acre in Colwood $400 per month. References. 478-1370.

TOWNHOUSE 3 BEDROOM, very attractive pool etc. $375 month. Available June 15th. 479-2514.

ESQUIMALT, AVAILABLE JULY 1st 3 bedrooms, basement, adults only, no pets, references please, $350. 386-0391.

LANGFORD—GREENBELT, newer 3-bedroom home available with lease, July 15th. Wilsons Rental Management. 382-3941.

OLDER 3-BEDROOM HOME, full basement, Mayfair-Burnside area, on dead end street. $408. Available July 1st. 383-4524.

3-BEDROOM HOUSE, FULL basement with rumpus room. Nice quiet location. Available immediately. 383-6024.

3-BEDROOM HOUSE $225. THIS older house close to Woodwards is available immediately to responsible adults. 479-3366.

BEDROOMS. SOOKE. AVAILble September. Many amenities. Dishwasher, $350. 642-4190.

WATERFRONT — WILLIS POINT New 3-bedroom home available July 1st, $425, 658-5428, 652-1554.

MODERN 4-BEDROOM 2 FULL bathrooms, kitchen stove, $395 month. 384-5473.

SIDNEY, NEAR NEW, 3-BEDroom, carport, fridge, stove, $360. 656-1635.

2 BEDROOMS, CLOSE TO TOWN. Immediate occupancy, $330. 383-5564, 592-0730.

210 HOUSES TO RENT UNFURNISHED

IDEAL HOME FOR EXECUTIVE. Professional. Tremblay Drive, Gordon Head. 3 Bedrms, 2 bathrms. with showers. Fridge, range W-W, etc. also self-contained suite on ground floor with own bathrm. and shower. Old English brick fireplaces. Strong wide sundecks. Landscaped. Brand new. 1 yr. lease. Immediate possession. $725 month. Call
REG BAXTER
385-7761 (24 Hrs.)
D. F. HANLEY AGENCIES LTD.

COZY 2-BEDROOM HOUSE IN Esquimalt, just renovated, no basement but large storage shed. All appliances including washer and dryer. Partially furnished if necessary. Large yard and garden. Available June 15th. Children and pets welcome. $385 per month. Lower lease terms available. 479-8179.

WATERFRONT, ESQUIMALT. 1 acre of land, peaceful and serene. 2 bedrooms, 2 bathrooms, sunken living room, large kitchen with stove, splendid view of Gorge waterway. Large basement with good workshop. Available July 1. $350 month. After 5 p.m., 388-9644, 388-6035, 384-3339.

5 BEDROOMS, 2 FRIDGES, 2 stoves, washer, 2 bathrooms, 1 large kitchen and half, large living room, $510. Tenants would be allowed to subrent if good references. Downtown area. Interior newly renovated. Must be seen to be appreciated. Close to all facilities. 477-2485.

CORDOVA BAY 3 BEDROOMS, family room, large sundeck, 1½ bathrooms, 2 fireplaces, wall-to-wall carpet, drapes, stove, fridge, washer, dryer, double carport. Available July 1 or August 1, 1 or 2 year lease $525 per month. Days 652-2444, Evenings 658-5705.

SALTSPRING SECLUDED MODern 1-bedroom cottage in wooded glen. $175. 112-653-4237.

3-BEDROOM, MAIN FLOOR suite. $370. 479-8921.

2-BEDROOM HOUSE FOR RENT, Esquimalt area, 598-1522.

211 HOUSES TO RENT FURNISHED

CORDOVA BAY COTT

244 REVENUE-PROPERTY

Century 21 REAL ESTATE
J. D. BOSDET LTD.
120 - 727 JOHNSON 386-3128

OFFICE BUILDING $155,000

One half acre, commercially zoned, presently fully leased. Older building but ideal site for new office—professional block in one to five years. Excellent holding proposition with a view to the future. Located in a rapidly expanding, central location on sewer. For complete information call: Allan Trelford, 386-3128. MLS 15900.

FAIRFIELD DUPLEX $89,500

Exclusive NEW LISTING. Grand home in excellent condition converted to up and down duplex, 4 bedrooms upper and 3 bedrooms lower — over 1450 sq. ft. on each floor. Main floor has ballroom-size living room, fireplace, window seats, beamed ceiling, leaded glass windows, huge master bedroom with built-in desk, cupboard and drawers, very workable kitchen. Dinette, dining room and two more bedrooms secluded sundeck and laundry room. Upper level has big living room, fireplace, built-in cupboards, window seat, dining roomo, kitchen and 4 bdrms, separate entrance. This home was and is a prestige home — could easily be converted back to deluxe family home. For further details, please call:
JEAN McMICHAEL
595-5171 Canada Trust 477-9113

VICTORIA, B.C. APARTMENT COMPLEX

PRICE: $1,300,000 or $17,500 per Suite.
TERMS: $830,000 First Mortgage at 9½%
Yes, you can still get an actual cash return of 7% on apartments. First time offered for sale by owner. Excellently located Victoria apartment project. Interested parties please call:
MISS MIASEK
Jones, Emergy, Carfa
(604) 388-7321

STARTER REVENUE $85,500

Live yourself in the ground floor two-bedroom suite and receive approximately $800 per month from seven suites upstairs on the next two floors. Some units are partially furnished and all have appliances. Priced to sell with quick possession possible. MLS.
BRENT D. EWING
388-6424 658-5661
BAYSHORE REALTY LTD.
1006 FORT STREET

Western HOMES Ltd.

SOOKE DUPLEX $83,000.00

Brand-new 1800 sq. ft. finished on main plus 2 bedrooms finished down. Has full basement — 4 fireplaces — on quiet street near shopping and golf course. Buy and rent half out.
Bill Wilson
386-3494 (24 hrs.)

mann

INVESTORS!

Looking for appreciation, deferment of personal income tax, holding and revenue property? Give me a call and I'll show you how to make your money grow.
GERRY MARTIN
Bus. 598-5144 Res. 598-1536
T. L. Mann and Associates Ltd.

2 COMMERCIAL BUILDINGS SIDNEY

1—Older building, gross $1,000 Monthly $85,900.
2—1-year-old building operating now Day Care Centre. $106,000. This building can have an additional storey added.
These two buildings occupy side-by-side lots of 50x110 each in a popular growing community. Excellent holding here.
DOUG POSKITT
595-5171 477-0645
CANADA TRUST

INVESTMENT PROPERTY
5 LARGE SUITES. Vic West. Excellent return. $61,900.
TRIPLEX. On quiet Fairfield St. Just $62,500.
DUPLEX. Fairfield huge character home plus income from 2-bedroom, ground-level suite. $79,500.
APARTMENT — 11 suites grossing over $14,000. Try your offer on asking price of $110,000.
12-SUITE HERITAGE CONVERSION grossing over $16,000. Asking $150,000.
Details from GRAHAM IRELAND, Res. 595-8845 or WAYNE BUTTERFIELD, Res. 385-0858, or RITHET AGENCIES LIMITED, 382-4251 anytime. MLS.

SIX DELUXE SUITES ONE ACRE $159,900

Seldom do you find this quality of building (a stately mansion converted to 6 large suites, some have fireplaces), in a choice residential area. Three lots can be subdivided ff; or hold the property and redevelop for townhouses in a few years.
IAN BOORMAN
386-7521 anytime
BORMAN INVESTMENT CO. LTD.
1111 Government St.

Capital Cost Allowance
NOW FOR SALE.
14 SUITES
18 SUITES
Both properties are located in Victoria and offer:
- Deferred taxation
- Equity growth
- Solid financial planning

Enquiries in confidence to:
J. S. COLWELL
384-8124 J. S. COLWELL 479-4670
384-8124 R. D. LAW 478-9464
PEMBERTON, HOLMES LTD.
1000 Government St.

GLEN LAKE COMMERCIAL

16,000 sq. ft. of general commercial land with 4,800 sq. ft. of cement block buildings presently grossing $1,045 per month and should be increased. Asking $147,900 with some financing available. Phone Don Oakes 478-4034 or Alex Sieben 478-8635 at B.C. Land, Langford 478-5588.

4-SELF-CONTAINED UNITS FULLY FURNISHED

Excellent coversion situated on a large lot 54x178. Close to Stadacona Park. Shows a good return with minimum management. $58,000 agreement of sale at 9%. Asking $95,000.
385-7721 Willy Weiss 598-8443
385-7721 Harold Ware 598-4358
GARDNER REALTY LTD.

NEW, 12 BEDROOMS, 4 BATHrooms, 4400 square feet strata duplex, good rental potential, capital depreciation, corner of Ellery and Lampson, excellent terms. $120,000. 383-4568.

244 REVENUE PROPERTY

A. E. LePAGE
WESTERN LTD. REALTOR
1395 HILLSIDE AVENUE
386-6331

EXCELLENT INVESTMENT
36 SUITES
SUPERIOR BUILDING
JAMES BAY
$615,000
for further details, call
385-6254 DOUG ORR 386-6331

UNIQUE OPPORTUNITY
36 SUITES
BEACH DRIVE
WATERFRONT PROPERTY
LAVISH SUITES IN SUPER BUILDING, COMPLETE WITH SWIMMING POOL
$790,000
385-6254 DOUG ORR 386-6331

3 GREAT DEALS

Duplex investments are "IN" now and you should look at these "3 GREAT DEALS":
1—1143-45 BURDETT — Asking $89,500. Existing 1st $58,500 at 12%. Bottom suite rents for $370. Top could rent for $390 (unoccupied presently). Must see interior to appreciate!
2—801-05 FRONT — Asking $76,500. Existing 1st $36,000 at 10½%. Large unit rents for $375, small unit for $275. Open to offers and/or trades.
3—1287-89 CENTRE — Asking $69,500. Existing mortgage of $35,800 at 12%. Vendor will hold A-S with low down payment. One unit rents for $350. Owner's suite could rent for $395. Make an offer.
For more information on these great deals call:
595-5171 JIM MURPHY 478-7523
CANADA TRUST

CHARACTER DUPLEX FOR SALE BY OWNER
Must be seen! Newly renovated Up and Down duplex. New wiring, wall to wall carpets. Each suite has 2 bedrooms, living room, kitchen, 4 piece bath. Top suite is rented, owner is living in main. Property is R-3 zoned. Excellent rental area. Full basement, room for expansion. 382-8610.

FERNWOOD AREA

close-in revenue showing good return. 2 1-B.R. at 180 per mo., 2, 2-B.R. at $212 per mo. plus commercial wholesale lease at $400 per month. $98,500. — For further information please call Joan Hooper 652-3103 or 592-2431, Lansdowne Properties Ltd.

PRICE REDUCED. NEW SIDE by side duplex, 3 bedrooms, full basement. By owner. $112,000. 385-5292 or 479-2394.

APARTMENT BLOCK. 10 YEARS old, 6 units. New appliances, excellent. $149,900. 385-2070 or 477-9180.

245 REVENUE PROPERTIES WANTED

DUPLEXPERT

I have sold a very considerable number of duplexes and revenue properties, priced from $35,000 to $170,000. Consequently I know the market and have a long list of buyers. If you are thinking of selling, call me for an experienced market evaluation.
GLENN NICHOLLS
598-7689 or 592-2431
Lansdowne Properties Ltd.

247 COMMERCIAL OR INDUSTRIAL PROPERTIES

Western HOMES Ltd.

R3 OR ?? COMMERCIAL POTENTIAL

25,600 sq. ft. of prime property on Quadra St. near Hillside with 185 feet of frontage. Present zoning is R2 but the Vendor is willing to accept an option while rezoning is accomplished or make an offer on your terms. Value mainly in land but some revenue (6 rentals) presently exists. $282,000.
John E. Thomson
386-3494 (24 hrs.)

Century 21 REAL ESTATE
J. D. BOSDET LTD.
120 - 727 JOHNSON 386-3128

OFFICE BUILDING $155,000

One half acre, commercially zoned, presently fully leased. Older building but ideal site for new office—professional block in one to five years. Excellent holding proposition with a view to the future. Located in a rapidly expanding, central location on sewer. For complete information call: Allan Trelford, 386-3128. MLS 15900.

INDUSTRIAL COMMERCIAL PROPERTIES

Zoned light industrial, located in Victoria city.
—9900 sq. ft. — $130,000
—5400 sq. ft. — $71,000
—5400 sq. ft. — $60,000
—15300 sq. ft. — $200,000
—20700 sq. ft. — $260,000
Frontages from 45 ft. to 180 ft. Existing houses in good condition on all properties. Reasonable offers considered. High traffic location, good access.
KEN MANN
T. L. MANN & ASSOCIATES LTD.
598-5144

TWO WAREHOUSES FOR SALE
2,000 Sq. Ft.
18' clear ceiling height
Finished office and display area.
Excellent Financing
- Hillside and Douglas area
$85,000 each
To view contact
384-8124 J. S. COLWELL 479-4670
384-8124 R. D. LAW 478-9464
PEMBERTON, HOLMES LTD.
1000 Governnment St.

Limited Light Industrial

7,200 sq. ft. just over 100 ft. off Douglas in the downtown area. Presently has 2 houses on lot, 1-3 bedroom and 1-3 bedroom. Both rented. Hurry on this new MLS. $80,000
W. BUTTERFIELD 385-0858
GRAHAM IRELAND 595-8845
RITHET AGENCIES LTD.
714 Fort St.

DOWNTOWN COMMERCIAL (CA4) $62,000

This two storey building with full bsmt. presently used as a rooming house but could be used for office space. MLS 17574. Please call Helen Jones, 595-7913, Swinerton, Stewart Clark Ltd., 385-2481.

MAKE YOUR OFFER
On a well treed lot on PELTER PLACE in the Buffalo Heights area near CASSIDY. Located within 10 minutes of Nanaimo, the lot perks and water is easily found in the area. This property must be sold. Contact:
MIKE VAUX
384-8124 Pager 574
PEMBERTON, HOLMES LTD.
1000 Government St.

INDUSTRIAL ZONED, 1 ACRE plus. High Keating Cross Rd., $145,000. 384-1330.

247 COMMERCIAL OR INDUSTRIAL PROPERTIES

VALUABLE DOWNTOWN PROPERTY

Across the street from the Hudson's Bay. Total of 10,800 sq. ft. lot, including 5800 sq. ft. brick building. Call LARRY LINEHAM, 386-2955 or 595-0134, Century 21 Mayfair Realty.

250 HOUSES FOR SALE

Bayshore realty ltd.
388-6424 1006 fort st.

DAVID BILLINGHAM (598-1177)
MURRAY BLANNIN (598-2200)
BARRY BOWES (383-1540)
JIM COWLEY (656-3675)
BRENT D. EWING (658-5661)
JUNE HOUGHTON (477-6185)
JOHN M. HUNTER (592-6071)
SYL SHUMKA (385-7373)

CORDOVA BAY IN-LAW SUITE 5 BEDROOMS $75,500

Vintage 1972; 1350 sq. ft. on main plus 1150 more developed below. Five bedrooms, two complete bathrooms, one ensuite bathroom, two kitchens, two living rooms, one fireplace, one dining room, one laundry room, one storage room, three patio doors to one large sundeck, wall to wall carpet up and down, drapes and curtains up and down PLUS one washer, one dryer, two refrigerators, two electric ranges, one block to shopping and two blocks to the beach. M.L.S.
BRENT D. EWING
388-6424 658-5661

BEACH DRIVE CONDOMINIUM $49,900

Deluxe 1 bedroom, top floor suite in concrete building with sea view, close to Marina and Golf Course. Beautifully decorated. Swirlpool, Sauna, workshop and underground parking. This is a rare opportunity, so call now for an appointment to view.
388-6424 DAVID BILLINGHAM

NEWPORT AVE. $61,900

This 2 bedroom older character home with large living room and dining room and full basement is located in a very pleasant area of South Oak Bay, close to the Oak Bay Golf Club. All redecorated inside and out and all services updated. New roof. Easy care garden. Immediate possession. Don't miss this one. M.L.S.
388-6424 DAVID BILLINGHAM

Island Homes Ltd.
2504 DOUGLAS
386-7545

366-368 CHRISTOPHER
ESQUIMALT LAGOON AREA
$62,900
Immaculate home in lovely location. 2 bdrs each side, close to schools, stores, etc. Nice landscaping. Low taxes, and heating costs. Don Layman 385-0297, Roy Eldridge 477-6735.

ESQUIMALT SELKIRK AREA

Starter or retirement offering two spacious bedrooms. Living Room 17x12, lots of counter space in the kitchen. Large eating area. Utility room plumbed for washer and dryer. Sep. garage. Greenhouse. Asking price of $49,900 includes washer, dryer, stove, frig, deep freeze, all drapes and rugs. Bruce McIlroy 386-7545.

OAK BAY

LOWER LANDSOWNE
NEAR CARNARVON PARK
Spacious three-bedroom home in one of the choicest areas in Oak Bay. Walking distance to all schools and UVIC. Large bright living room and dining room. Fireplace, hardwood floors. Exceptionally well planned kitchen, high basement with two extra bedrooms, laundry and 2-pce. bath. Drive-in garage, access to large fenced backyard. Reasonably priced at $74,900, with some terms. Call RON CROW, 592-4929 anytime. MLS.

D. F. Hanley Agencies Ltd.
D. F. HANLEY AGENCIES LTD.
3293 DOUGLAS STREET
385-7761

4 Acres Metchosin

Beautiful 2 bedrm. home of 1050 sq. ft. Renovated form type kitchen. Acreage level with pasture and crop. Private. House set well back from main road. New. MLS. $87,000.
SCOTT KENDREW
385-7761 (24 Hrs.) 598-5341 (Res.)

Retirement or Starter Esquimalt

Walking distance to all amenities. On a quiet street. 2 Bedrms. on main floor and 2 in bsmt. Sitting rm. with fireplace and french doors. Spacious dining rm. with sliding glass door to sundeck. Just reduced $2,000. Must be sold. MLS. $47,900.
SCOTT KENDREW
385-7761 (24 Hrs.) 598-5341 (Res)

WILLS MacDONNENBERG REALTY LTD.
1318 Esquimalt Rd. 384-0581

FOR SALE BY OWNER, 3 BEDroom, no basement older home. Quiet street, Cook and Quadra area, school, shopping and bus close. Fireplace, garage, and workshop. Lot 200x55, fenced, and fenced. Brick barbecue in yard. Existing small 8½% mortgage. Full price, $48,900. No agents. 383-4637.

ONE YEAR OLD QUALITY home. Oak Bay. Owner, Victoria Press, Box 472.

250 HOUSES FOR SALE

BLOCK BROS.

OPEN EVENINGS AND SATURDAYS

OPEN HOUSE Wednesday 2-4 p.m. 1433 Bay Street

Commence home ownership with this renovated family home. Dining room, living room with F.P. and kitchen on main floor. 3-BR and bathroom on upper floor. Full basement with drive in garage. Large assumable 1st mortgage.
HUNTLEY WRIGHT
477-1841 477-0897

IDEAL STARTER SIMPSON SEARS

Quiet street, three bedrooms, large kitchen with eating area, living room with fireplace. Full basement. Extra large lot. Priced to sell at $47,500.00.
477-1841 CLIFTON MAK 384-5947

HOW'S THIS FOR STARTERS

Very good 2-Bedroom home with large kitchen, old brick fireplace in living room. There are mature fruit trees to give privacy for the whole family in the back yard. Try your offer on $46,500.00.
658-8412 TED BROWNE 477-1841

A RARE FIND $63,500 IN-LAW SUITE

Excellent — south east exposure, spacious Colwood home, with a beautifully self-contained in-law suite, plus sauna. Separate family living of 3 bedrooms, carpeted living room, beautiful rock fireplace, sundeck off the dining room, step saving immaculate kitchen. Very tastefully decorated. Vendor is leaving Canada, excellent financing available.
477-1841 ERNA ELLSAY 477-5705

2 HOMES FOR ONLY $53,900

Here's a bargain! Buy with a friend and have 2 city homes for $26,950 each, or buy them and rent one — they cannot be sold separately. Both homes are on one lot, 812 sq. ft., 2 Bdrms., L.R., and Kitchen. Large mortgage possible if living in them. ML16725.
477-1841 JEFF CHALK 477-8274

EXECUTIVE HOME

One of Gordon Head's finest homes. Ground level entrance, inline living and dining room. Three large bedrooms, two and a half baths, fully developed basement, rec. room with fireplace, beautifully landscaped yard. See it today. $79,500.00.
477-1841 RUTH STIRLING 385-4223

LANGFORD $46,900

Three bedrooms and only nine years old! Ideal for the young family, quiet street near schools. Panelled living room, sunny cabinet kitchen, new carpet in bedrooms and hall. Attached carport and workshop. Don't miss this one. Call now.
477-1841 RUTH STIRLING 385-4223

NEW DUPLEX

In a quiet area of Glen Lake. 1,200 sq. ft. each, all w-w, fireplace in one, sundeck, includes landscaping, B.T. driveway, now rented $675.00. Make an offer on asking price of $81,500.00. Call:—
477-1841 R. BOURDIN 642-4150

AUGUST 1st OR SOONER

That's when we'll be handing over the keys for these two Gordon Head homes now under construction. If you like "siding" chances are you'll want to see these. Both 1,064 sq. ft. with ground level entry. They're smaller than most but the quality will be built in. Some trees and good views. $65,900.00.
477-1841 PAT FORBES 477-1781
RAYM H. FORBES
477-1841 478-4412

BUSHELS OF APPEAL!

Discriminating people will agree this lovely setting is hard to find. This 10-yr-old home is 1,200 sq. ft., 3 bedrooms, 2 sets of plumbing, liv. rm. with F.P., dining room, sundeck off kitchen overlooks treed backdrop. Family room, laundry, workshop, 2-pce. bath down. Mature landscaping, magnolia, dogwood, camelia. Truly a gem! $68,500 — MLS.
MARGARET PRICE
386-3231 477-1941
ETHEL HARVEY 479-4233

NEW HOME VALUE

Three new homes for sale in lovely cul-de-sac in Gordon Head. All are 3-bedroom, 1 bath, full bsmnt, sundecks, R.I., plumbing and F.P. in bsmnt. Landscaping is in, top soil is on, retaining walls are in, just move in. Priced from $68,900 to $69,900.
386-3231 D. R. NELSON 478-1847
W. WEICKER 598-1649

CRAMPED and CROWDED? $69,900

A seaview comes with this 3-bdrm., 1,170 sq. ft. home on a ½-acre lot. You also get an additional bdrm., rec. room complete with bar in the partially finished full bsmnt. Fruit and ornamental trees abound in this well-landscaped lot and tall trees on two sides afford privacy with country living, close to Sidney.
656-5584 TED PHILLIPS 656-5537

OAK BAY CONTEMPORARY

This 3-BR. one owner split level is situated in a very quiet area and offers fine family living on 3 levels. Workshop in double drive-in rear yard. MLS 17301. Realistic at $74,900.
478-5561 OLIVE WEBBER 384-9267

COUNTRY COMFORT ON 2.01 ACRES

It's close to Metchosin Golf Course, a brick beauty with 1,600 sq. ft. on each floor. Many extras here! Boasts two unusual fireplaces, sundeck, patio, colored appliances. Two 4-pce. baths plus 3-pce. Call for full details on this fine home. Courtesy to all Realtors. Good value at only $98,500.
478-5561 OLIVE WEBBER 384-9267

OPEN HOUSE 3218 BELLEVUE

WED.: 1:30-4:00. Views-views. Enhanced by a beautiful rockery this easy-care lot boasts an in-ground swimming pool plus 2-BR. charmer. City views from sunken L.R., built-ins. Offered at $73,900.
478-5561 GAIL JENKINS 478-6458

NORTH SAANICH OPEN HOUSE

Thursday and Friday, 2-6 p.m.
1087 Maple Rd.
(Pat Bay Highway to Wains Rd., West to West Saanich Rd. then North to Maple).
This property is top quality throughout. The 9-year-old, larger home has 3 bedrooms and 2 full bathrooms. The 1-bedroom cottage on the beautiful 1 acre lot can be rented or an ideal abode for the in-laws. On municipal water with a good well for garden use. You'll be pleased with its rural setting. Asking price of $98,900.00. Exclusive, but courtesy extended to all realtors.
BILL RATCLIFFE 656-4517
GORDON HULME LTD. 656-1154

BY OWNER, 5-BEDROOM OR 2-bedroom and lovely in-law suite. Living room with fireplace, separate dining room, kitchen opens onto patio. Immaculate. Immediate occupancy. $59,900. 386-0619.

250 HOUSES FOR SALE

SINCE 1887 Pemberton, Holmes Ltd.
1000 Government St.

DRIVE BY'S

1—3542 REDWOOD, North Oak Bay 2684 sq. ft. Large lot, 5 or 6 Br's, 3 full bathrooms, 2 fireplaces, family room plus rec room. $120,000.
2—2359 STYAN, Central Saanich, 2304 sq. ft. Seaviews. Large lot. 3—4 Br's, 1½ bathrooms, fireplace, family room plus rec room. Offers to $79,900. MLS 17193.
3—1908 VENROSS, Central Saanich 1300 sq. ft. on main floor, seaviews, 3 BR., 1½ bathrooms, fireplace family room on the main floor, rec room roughed-in. Offers.
4—8027 LOCHSIDE, Central Saanich 1300 sq. ft. Seaview, Rancher 3 Br's, 1½ bathrooms, FP, WW throughout. $7,500. Down. Offers to $68,000.
For further information and appt. To view any of the above call
384-8124 A. FAULKNER 652-2070

Steps and Stairs Are Not For Me!

SEEKING ONE LEVEL EASY MAINTENANCE LIVING? THERE IS SUCH A HOME IN THE UPLANDS.
Approx. 2140 sq. ft., wide ent. and thru halls. All room well proportioned
—L.R. 21.6x17.6, Separate D.R. 14.8x12 and alcove. Delightful sunroom or den.
—Spacious kitchen, laundry adjacent, appliances included.
—4 Br's, 2 complete bathrooms
—Treed and lawned .74 acre, time controlled sprinklers back and front. Large easy entrance 2 carport. A very complete home offered at $129,000. Clear title. Possession August.
—Viewing? No Problem! Please call
STUART SIMPSON
384-8124 or 598-4056

NOW

Is the time to act on this cosy 2 BR bungalow because the price has just been reduced from $47,500 to only $45,900. Wilkinson Interurban location, on bus line and near elementary school, an ideal starter or retirement home. Nice FP, some hardwood, built ins and 4 pce. bath plus attached garage, 100 amp service, copper pipes — call for details.
STU MACDONALD
384-8124 477-9889

GLANFORD PARK

3 BEDROOMS, DEN
REDUCED TO $51,750
Spotless condition, this 3-year-old beauty is situated on a quiet cul de sac near to schools, bus and park; truly a mother's delight. Bright kitchen with large DR, patio doors to sunny side deck, full bsmt. has large area for games room, finished family room, laundry room. Workshop plus carport. Good garden soil with fruit trees, nicely landscaped. The owners are transferred and will certainly miss this comfortable home. Low interest mtge. is transferable. New MLS. 17098. For further details please call:
C. A. CLIFF ANDERSON
384-8124 or 477-3994

CORDOVA BAY

SECLUSION — VIEWS
ONLY $95,500
This 20-yr.-old custom crafted contemporary home features ultra modern new maplewood kitchen, 18x6x12.6 family rm., natural F.P. with doors leading to sunny protected patio, surrounded by beautiful shrubs and trees, nicely fitted utility room and 2-pce. bathroom. Intermediate level includes natural cedar open beams ceiling in spacious seaview L.R. with 2nd floor to clg. F.P. Large Br. or den with plenty of storage. Upper level has 3 more Brs., well designed with shoe rack, doors and full 4-pce. bath. Almost ½ acre professionally landscaped including numerous fruit trees, ornamentals and colorful shrubbery, also carport. Near to schools and shopping. For your personal inspection please call:
C. A. CLIFF ANDERSON
384-8124 477-3994

THE ULTIMATE

BROADMEAD RESIDENCE
—5 Brs—4 Baths
—Stone floor entry hall
—Floor to ceiling stone FP
—Formal dining room
—Family room—Rec room
—3500 sq. ft.
—Many other features
—$189,000
Only the most discriminating purchaser should consider this outstanding home located high in the Broadmead district. In faultless condition the house affords the finest in contemporary living, sweeping views and complete seclusion. By appointment only. Contact
384-8124 S. MACDONALD 477-9889
384-8124 M. VAUX Pager 574

Current Revenue

FUTURE PROFIT
Located on a well treed 1.2 acres at 154 Old Island Hwy. This property represents outstanding value. Three houses, 3, 2 and 1 BR respectively are all in good repair and provide substantial revenue. Listed at $117,500, the vendor will consider all reasonable offers. Contact
384-8124 M. VAUX Pager 574

1872 Penshurst Rd.

MLS 16027
A beautiful, spacious home in an imposing location offers 2,500 sq. ft. of well-planned living space plus a 2-car garage. Accommodation provides 4 bdrms., 2 bathrms., a large kitchen with breakfast nook, an attractive sunken LR with wet bar. The whole house is tastefully decorated and offers many extras only found in a custom-built residence. Viewing is strictly by prearranged appt. If you are interested in a high quality home see this beauty. Priced at $89,500.
384-8124 MR. GREENE 385-0795

2323 Hollyhill Pl.

(Off Lexington Ave.)
Now under construction, one of Victoria's most imaginative designs yet offered. A rustic treed setting with lovely sea views from each of 3 floors, many options still available in carpeting and decor. Only by personal inspection can the many unusual features be appreciated. This superb quality home is offered at $155,000. And blends perfectly with the architecture of the adjacent homes on this lovely cul-de-sac. For full information and viewing call
384-8124 MR. GREENE 385-0795

NORTH SAANICH

COUNTRY ESTATE $145,000
THE COUNTRY SQUIRE
and his family will appreciate this 5-acre property near Sandown Park. A beautifully appointed 2,800 sq. ft. home, large barn, small guest cottage and a large garden make this new listing unique in the peninsula area. The Master Bedroom includes a fireplace and a luxurious ensuite bathroom and 3 other bedrooms are available for a large family. The entire property is in faultless condition and provides the ultimate in gracious country living. To view this fine new listing (MLS) please call
MICHAEL VAUX
384-8124 (Pager 574)

OAK BAY REVENUE HOME DUPLEX, $89,900
2,500 sq. ft. of comfort and revenue can be yours with this well-situated up and down duplex in South Oak Bay. Featuring a self-contained legal 2-B.R. suite, this 1948 custom-built home is on a quiet street only a few steps from Oak Bay Village. Main floor boasts large rooms:
—L.R. 18x14 with mahogany trimmed F.P. and adjoining leaded glass cabinets.
—Separate D.R. 12x10.4 plus bay for buffet has attractive mahogany china cabinet.
—Spacious family type kitchen with nook.
—12x16 M.B.R. plus two more on main.
—Full basement workshop, and extra bathroom.
—Secluded rear patio, garage and carport.
—Separate metered hydro, hot water heated.
For more details and to view this outstanding MLS offering please call:
384-8124 M. VAUX 656-1287
384-8124 C. ANDERSON 477-3994

250 HOUSES FOR SALE

SINCE 1887 Pemberton, Holmes Ltd.
1000 Government St.

A TUDOR HOME

$71,900
—Nearly new
—3 Bedrooms
—1800 sq. ft. on two levels
—Small easy care lot
—University location
—Available now
For further information contact
384-8124 J. COLWELL 479-4670

WESTMONT REALTY LTD.
920 HILLSIDE
386-6796

EARLE STREET

Your own Butchart's Garden? Superior 2400 ft. finished 2-year-old 4-bedroom home. 2 bedrooms are upstairs and 2 are down. Large sundeck over carport, formal garden in the rear, greenhouse. Truly a well developed home in a quiet well established area close to shopping, ocean, boulevard and town. MLS 17477.
386-6796 ARNOLD MARR 477-6233

3 BEDROOMS RURAL AREA

With over 1200 square feet this 3-bedroom home is situated in a nice setting outside of the noisy city. There is a large living room with a fireplace, a laundry room and a recreational room. All this and a very reasonable price to go with it $55,000. MLS 17147.
386-6796 JOHN BUNYAN 383-7777

PERFECT STARTER

Situated in Esquimalt this cosy little home is perfect for you young couples starting out. This little home contains 2 bedrooms and the stove and fridge is also included. There is a lovely lawn and a few fruit trees in the backyard. MLS 17300. All for the price of $41,500.
386-6796 KEN WRIGHT 598-2183

GORGE—$33,900

One bedroom home on a large lot. Needs a good painting and a bit of finishing here and there. For more information call:
386-6796 DAVE TAYLOR 384-2718

CLOVERDALE AREA $42,900

2 bedrooms, full high basement. Large existing Agreement for sale which may be assumed. Vacant immediate possession. For more information call:
386-6796 DAVE TAYLOR 384-2718

A BARGAIN

Why rent when you can own this cute little one-bedroom cottage with oil heat. It is situated close to buses and shopping. Priced only at $37,500.
386-6796 KEN WRIGHT 598-2183

RANCH STYLE

If horses or cattle are of interest then this is for you. 1.8 acres fully fenced and cross fenced. Barn, hay shed, feed shed, lots of fruit trees and a 14-year old 3 bedroom, 1560 sq. ft. ranch house. Mortgage can be assumed or increased. MLS 17476.
386-6796 DAVE TAYLOR 384-2718

LUXURY LIVING

If it is luxury living you are looking for then this is the house for you. Situated in South Oak Bay, amongst the oak trees this brand new three bedroom home is loaded with extras: automatic garage, burglar alarm, installed vacuum cleaner and intercom system throughout. Priced at $139,900 this home must be seen to be believed. MLS 15857.
386-6796 DAVE TAYLOR 384-2718

HAMPTON PARK

Come see this bargain priced 2 bedroom home with a self contained 1 bedroom suite on the lower level. It has separate electric meters, separate hot water tanks and is situated on a 50x167 lot. For more information and viewing call:
386-6796 BILL SIDHU 477-5382

QUALITY BUILT GORDON HEAD

4 brand new 2 and 3 bedroom homes, left in this desirable area. All homes contain one and one-half baths, dining rooms, large living rooms with feature fireplaces, and full height basements which can definitely be developed in the future. Priced from $63,500-$68,900. MLS
386-6796 RICK KINNIS 477-9394

BRAND NEW CLOSE TO VIC HIGH

This quality constructed 3 bedroom home is situated just a few blocks from Victoria High. Close to town, this home features two fireplaces, shake roof, ceramic tile in the kitchen and bathroom, stretch balcony from master bedroom. Try your best offer or trade on this fine home.
386-6796 ARNOLD MARR 477-6233

QUIET CUL-DE-SAC

This two year old 3-bedroom home is just off Cedar Hill Cross Road with an 82 foot frontage. Features en suite plumbing, large sundeck over carport and full high basement with rooms roughed-in for panelling. MLS 17104. Priced at $69,900.
386-6796 ARNOLD MARR 477-6233

Century 21 REAL ESTATE
CHAMPION REALTY LTD.
813 FORT ST. 388-4478

Jubilee Area $44,900

An older, but solid 2-bedroom home in an excellent location. Third bedroom in F.C.B. New roof. Copper pipe, drive-in garage, lge. kitchen, fireplace in LR. Schools and transportation close. Excellent financing available. Immediate possession. We'll look at all offers.
G. H. WILLISCROFT
388-4477 24-hour service

BY OWNER
2 bedroom, full basement home in Mayfair area, required only $4,000 down payment, full price $40,000. No mortgage to prove. 383-1767.

NEW LISTING — BY OWNER
North Oak Bay, 4 level home, 4 BR, 2½ baths, 2 FP. $127,000. Will consider first mortgage. 592-7943. No agents please.

250 HOUSES FOR SALE

JACK MEARS OAK BAY REALTY LTD.
"The Professional People"
2194 OAK BAY 598-3321
3618 SHELBOURNE 598-3344

OPEN HOUSE
2807 LAKE END ROAD
WED. AND THURS. 6:30 to 9:00 P.M.
See the evening twilight over Langford Lake, from the sundeck or patio. This attractive three bedroom home is available on the market at $96,450 and is open for evening viewing. MARY TAYLOR and JOHN JENKINS in attendance. Phone 598-2344 or 598-5767. MLS no. 17376.

OPEN HOUSE
2681 FOUR BAY ROAD
WED. 1:30 to 4:30
$62,900
Estate Sale. On bus line close to 3 shopping plazas. 2 or 3 bedroom house needs a bit of decorating. Nice lot and easy financing, come and see! FRANK WILLS attending. Please call: 598-3344.

NORTH OAK BAY
MLS NO. 17122
The attraction of Lansdowne Slopes lies in the elegance of the houses. This two bedroom home has been redesigned internally, giving senior executives the relaxing atmosphere they require. Large rooms help in entertaining. There is no back breaking lot to look after. Call me to talk about this listing at $83,750. JOHN JENKINS Bus.: 598-3344 or Res.: 598-5767.

GOOD LOCATION
IN-LAW SUITE
$69,900
What a buy — a well decorated 3 bedroom home — sunken living room, 2 bedroom self-contained in-law suite with separate entrance. Lovely flat lot (65'x130') For private showing: PHYLLIS COUTTS or BETTY McFARLAND at 598-3344 (24 hrs.).

NORTHBRIDGE AREA
$74,900
One of the most attractive homes in the area. Stucco and cedar outside with an attractive park at the back. Inside, the kitchen a woman's dream — 3 bedrooms — master with ensuite — sundeck off dining. Huge rec room with fireplace opens to the back garden and park. For further information call: BETTY McFARLAND or PHYLLIS COUTTS at 598-3344.

HEAD STREET
What can you get for $34,500. Would you believe 2 small bedrooms, kitchen, bathroom, living room and a lot 25'x200' that overlooks the ocean from a cliff. Please call: PHYLLIS COUTTS or BETTY McFARLAND at 598-3344.

OAK BAY
Gracious four bedroom home (2 up and 2 down) on quiet cul-de-sac. Lovely garden with shrubs and fruit trees. MLS No. 17480. To view please call: RUTH DAVIES at 598-3344.

MUST SEE
Fine home near Oak Bay rec. centre. Three bedrooms, landscaped lot, immaculate condition. Car or motor home may be acceptable as part payment. Immediate possession. Asking price $57,900 but all offers will be carefully considered. Contact RALPH NEWTON - WHITE 592-1981 or CAMILLE DERKSEN 598-3321.

GINGERBREAD CHARMER
$89,900
It's a fairy tale retirement dream. Right on the Willows area of Beach Drive, this one-step 2 bedroom home has caught your attention many times — and now it's for sale. Thru the heavy Oak Door into a luxurious living room looking thru to the dining room that's set off by sliding glass doors onto a private cozy patio — and then a very lush rear yard. An efficient kitchen, compact bathroom, and the 2 bedrooms complete the ground floor and oh yes — the upstairs is all set for a rec room or 2 more bedrooms — the heating and wiring are all set up. Call me now for a personal viewing appointment. JACK PETRIE 598-3321 or at home 598-8736.

OAK BAY VILLAGE
$69,500
Located within easy walking distance of the Oak Bay Village. This 2 bedroom quality home shows love and care it has had throughout the yrs. The manageable well planned garden boast several fruit trees and space for your garden. For appointment to view: Please Call: GIBBY McLEOD at 598-3321 or 598-2264.

43,500 — COLLECTORS ITEM
BY AGREEMENT OF SALE
50x135 lot, ample parking. Two story home in Victorian gingerbread style, and very roomy. Three upstairs bedrooms. King size living room and kitchen den or fourth bedroom. Two bathrooms, sauna room sturdy two room garden building. Drive by 1441 Gladstone, please do not disturb tenants. Agreement of sale to solid down payment from qualifying purchaser. Appointment through: LYNETTE DELAHUNT. 598-3321.

$19,900—A PLACE TO HANG YOUR HAT
Great for the travelling man, or business woman on the go. Efficient, quiet little condominium apartment Mayfair area. Walking distance to stores, theatre and Korate class. Call: LYNETTE DELAHUNT 598-3321.

$55,900 THREE BEDROOM BUNGALOW
Shelbourne area, close to stores, schools and hospital. Owner have built, quick sale requested. Courtesy to Realtors. Details with: LYNETTE DELAHUNT 598-3321.

OPEN HOUSE

TUES. TO SAT.
2-4 and 7-9 P.M.

7619 SAANICH RD.

Only 11 miles from Victoria on Beautiful Saanich Peninsula, this lovely heritage type home is a joy to see; on .6 acre. Across the front a wide pillared porch supports an upper balcony. The front entrance includes a lovely open staircase to balcony-type upper halls. On main floor there's a den with F.P., H.W. floor and a wall of bookcasing. A big sunny living rm. with F.P. and quality W-to-W. Kitchen is large, modern, complete with appliances and open to spacious country style dining rm. Plants thrive on the wide ledges in the sun rm. There's a 2-pce. bathrm. and a super master suite of bedrm. with built-in king size bed, a fireplace, adjoining big 4-pce. bathrm. and well appointed dressing rm. The upper floor has 4 beautiful big bedrms., a big box room and 4-pce. bathrm. plus open hall to the delightful balcony. 2800 sq. ft. of enchanting home! On sewer and water. Outside are many extras, including a good well and pump to give you summer watering for the gardening, good soil, a fine workshop, double garage, lots of paved parking, many beautiful trees, a pool with fish and fountain, roses, old fashioned hedges of box and lilac and many flowering perennials. Owners are leaving town, they must sell. Priced at only $84,000. For further information phone your Hostess, GRAY LORENZEN, 652-1038 or 383-4151 but don't miss this, it's one of a kind.
MALAHAT REALTY LTD.
Mill Bay

PRIVATE SALE IN SIDNEY. Walking distance to town, 2 BRs., no step bungalow, professionally remodelled inside and out. Bright cabinet kitchen with fridge and range included. Vanity bathroom, separ

250 HOUSES FOR SALE

WALL & REDEKOP HOMEFINDERS REALTY LTD.

OPEN HOUSE
UNTIL SOLD
6 - 9 P.M.
430 MONTREAL ST. $48,000

Spacious 3-bedroom home in James Bay.
Featuring nicely modernized kitchen and large living room.
Freshly painted throughout and new carpeting.
Situated on a nice street, close to everything.
Drop in and see for yourself.
In attendance for this exclusive listing, SHIRLEY MOLLBERG, 478-5327 or 386-2911.

SELF-CONTAINED
IN-LAW SUITE

Solid 3-bed. home in neat condition, fireplace, W-W carpet, large lot, good location, plus 2-bedroom self-contained in-law suite, living room, W-W, fireplace, separate entrance. For more information call JUDITH WHALEN, 386-2911, 24 hrs.

LOW DOWN PAYMENT

3-bedroom condominium available. Owner will carry financing. Esquimalt area. Call now, JUDITH WHALEN, 386-2911, 24 hrs.

BRING YOUR
PAINTBRUSH
$46,900

This comfortable 2-bdrm. home is located on a large lot in the desirable Gorge area, close to shopping, schools and Gorge Parkway. The bright living room leads into nice large kitchen with utility room off and has 2 good-sized bdrms. This new listing is priced to sell as vendor has purchased another house, so call quickly for an informal viewing this weekend.
DOUG POWELL
386-2911 388-7642

NATURE PAINTS
A MASTERPIECE!

Right outside this spacious family home with approx. 2200 sq. ft. main floor boasts of 3 bdrms., lovely bright kitchen, D.R. leads onto 21x14 sundeck with beautiful views of James Island and Saanichton Bay. 3-pce. bath down with 21x11.9 rec. room plus utility and 2 extra bdrms. All this situated on 94x205 lot, with cement slab for extra parking. Fruit trees and garden spot. Backs onto Vantreight farms giving you adequate privacy. New on the market, priced at $79,900. MLS 17583. To view now call:
BOB OR MAY HAMILTON
386-2911 656-4692

PLEASE

Drive by but please do not disturb owners.
—868 Brock Ave., 2 bdrms. (½) duplex. $41,500 (MLS)
—2170 Sandowne, 3 bdrms. family home, $93,000 (MLS)
—961 Easter Rd., 3 bdrms. and suite. $68,000 (MLS)
To view please call:
HAZEL CLARKE 385-6635
NORMA HILL 383-7796
OFFICE 386-2911

COUNTRY ½ ACRE
$77,500

Drive by 8242 E. Saanich Rd. and note this attractive, cozy, comfortable easy-care, rancher. Then call me to view the spacious living rm. with its cut rock F.P., the bright airy kitchen, 3 bdrms., 4-pce. bath plus 2-pce. en suite. Let me tell you about the "extras" in the construction which do not "meet the eye." MLS.
ADELINE NICHOL
386-2911

QUADRA-TOLMIE
$53,900

1250 sq. ft. of living area offers 3 bdrms., living room with F.P., family-size kitchen with the good "old fashion" pantry PLUS an extra large bdrm. AND a rec. room AND a 1-pce. bathrm. in the full bsmt. Bus stop at the door. Within walking distance to Mayfair Mall. MLS. Call anytime:
ADELINE NICHOL
386-2911

SUNNY SIDNEY
3 BEDROOMS
$58,900

Easily accessible to boating, fishing and Swartz Bay ferry terminal, this 2-yr.-old family home of 1176 sq. ft. is situated on 60x112 ft. lot on a cul de sac of new homes. Carpeted throughout it features large FOYER entrance hall, raised hearth corner fireplace in living room with dining room in-line. Carport, sundeck and lots of room for development in the high cement bsmt. It's NEW ON THE MARKET! Phone me TODAY! MLS 17585.
BARBARA RAWLINGS
386-2911 383-5435

LARGE INDOOR
SWIMMING POOL!

Very unique 7-year-old split-level home in Thetis Heights featuring 3 bdrms., carpeted living room and dining room, large 23x21 rumpus room on its own upper level, 3 sundecks, and a very large heated indoor swimming pool for the whole family to enjoy! The lot has a full high perimeter fence affording complete privacy to its owners. All this with more development a possibility for $75,900. phone now to view. MLS 17465.
ROSS WYMORE, 385-2296
CURT SHUBROOK, 477-4586
OFFICE, 386-2911

REDUCED
$7,500!

Over 2500 sq. ft of living space in this 5-year-old top-quality built home. Situated on a beautifully treed corner lot in View Royal, this home consists of having either one large family living area or 2 revenue producing suites. Featuring 3 fireplaces, 4 bdrms., 2 full baths, 21x11 hobby shop and extra parking and storage areas included. Realistically priced at $85,000, must sell now. MLS 16242.
CURT SHUBROOK
386-2911 477-4586

YOU'VE DECIDED
TO BUY!
LET US SHOW YOU
THESE and OTHERS

1. Lake Hill area, 2 large bdrms — family sized LR with FP, large kitchen and utility. Full basement partly developed for in-law suite. Asking $54,900.
2. Colwood Estates. Immaculate home in quiet area — close to schools, shopping and golf course. 5 bdrms (2 on lower level) L.R. with F.P. D.R. opens onto sundeck. Vendor is transferred. Make an offer Asking $65,900.
3. Esquimalt Lagoon. Pastoral and sea views from this 3-bdrm home. L.R. has F.P. D.R. with sliding doors onto sundeck. Basement has R.I.P. and lots of room for development. Vendor transferred. Asking $63,900.
4. South Oak Bay. Terrific sea-views from family dining room and sundeck in this 2-bdrm., no basement home located on professionally landscaped lot. Separate garage. Asking $69,500.
5. Two new homes in lovely new subdivision that is close to all amenities, different styles but each has 3 bdrms, ensuite plumbing, F.P. — W.W. carpet and deluxe kitchen cabinets. Make these a must to view.
BARBARA OR JACK GREENWOOD
386-2911 384-5228

LARGE FAMILY
ACCOMMODATION

Large, spacious older 2-storey home, near the Oak Bay Border, only ½ a block to complete shopping facilities and hospital, this solid dwelling features 3 or 4 bdrms, nice bright kitchen, full bsmt. with drive-in garage, workshop area, and laundry facilities. This is a very fine older-style home and a pleasure to show and is not far from Oak Bay Rec. Centre. MLS
ROSS WYMORE, 385-2296
CURT SHUBROOK, 477-4586
OFFICE, 386-2911

250 HOUSES FOR SALE

WALL & REDEKOP HOMEFINDERS REALTY LTD.

REVENUE!
$51,900

B-I-G stucco building. Over 1400 sq. ft. on main floor. Consisting of THREE self-contained suites; one is owner occupied and the two rentals add up to $520 monthly income. Phone now:
SHIRLEY MOLLBERG
386-2911 478-5327

OAK BAY BEST
BUY—$69,000

Excellent older home in Oak Bay close to all amenities, can be either single family dwelling or legal duplex. Main floor has 31x14 L.R. with F.P., D.R., bdrms., kitchen and 4-pce. bath. Carpeted stairway to lower level leads to 2 bdrms., laundry room, 1-pce. bath and ample work area. Upper floor has 2 bdrms., L.R., and 4-pce. bath. Located on 57x214 lot with separate garage. This is valuable revenue or holding property. To view call, MLS 16656.
JACK or BARBARA GREENWOOD
386-2911 384-5228

Western HOMES LTD.

BEAUTIFUL
ROYAL OAK
JUST LISTED

1400 sq. ft. plus Rancher on a gorgeous ½ acre lot offering seclusion, privacy and mountain and valley views. Large attached garage has workshop and loads of storage space. The home and yard need T.L.C. and this is reflected in the asking price of $69,500. New M.L.S. Don't miss this. Phone Wilf and Terry today.
Wilf Cotton and
Terry Eden
386-3494 (24 hrs)

STARTER
$41,500.00

Warm and functional 2 bdrm. basement home on Graham Street near Kings Rd. Very sound condition inside and out. Oil heat, fireplace and lots of windows. Call:
Wayne Strandlund
386-3494 (24 hrs.)

SOOKE
$55,000.00

Near new, 3 bdrm split level on nicely treed lot. Finished on all levels including 3 Bathrooms. Quality built by small contractor who has pride in his work — and it shows.
Bill Wilson
386-3494 (24 hrs.)

SOOKE
$41,900
½ DUPLEX

Strata titled with each side having 3 bdrms 2 F.P. w-w carpet and loads of room for expansion in full basement.
Bill Wilson
386-3494 (24 hrs.)

$49,900.00
GLANFORD
LARGE LOT

a great family home with 4 bdrms. Living rm, with fireplace; Family Kitchen and more. A large pleasant lot on a quiet dead end street next to a nice park makes this a fine place for a growing family. New M.L.S.

FOR DETAILS CALL NOW

Jack Davis
386-3494 (24 hrs.)

$62,500.00
VIEW ROYAL

A good family home on a quiet dead end street consisting of 3 bdrms plus a den, sunken Living rm with fireplace plus a terrific view of portage inlet. MLS 17022

YOU CAN BE THE SMART FAMILY WHO GETS THIS BARGAIN.

Jack Davis
386-3494 (24 hrs.)

EXCELLENT SHOP
ATTENTION!!!
MECHANICS OR
HOBBYISTS!!!

3-bdrm. full bsmt. home only 5 yrs. old, offering fantastic family value. The lot has lovely trees and is bigger than average. The "HUGE" Rec. rm. complete with beamed ceiling and Bar is beautifully finished. There's a large carport besides the large sep. workshop or garage. Asking price $63,900. Situated in the finest area of Colwood. MLS 16058.

To view the above home please call:
Terry Eden
Wilf Cotton
386-3494 (24 hrs.)

STARTER
OR
RETIREMENT

Comfortable two bedroom no basement bungalow in the Quadra-Tattersall area. Living room with fireplace, large kitchen with eating area, laundry room and Family room. M.L.S. 17390. Appointments through
Wayne Rowe
386-3494 (24 hrs.)

Engineered Homes

We Invite You To
Visit
Our Show Home
IN
Northridge
Terrace

OPEN FOR INSPECTION
3 p.m. to 9 p.m. weekdays
1 p.m. to 5 p.m. Sat. and Sun.
Follow The Orange and Black Signs Off Vanalman Avenue to 32 New Homes being built in a Park-Like Setting.
Call Anytime
ENGINEERED HOMES
19 Cadillac Ave.
385-6211 or Show Home 479-2611

$49,900
New 3 Bedrooms

Buy from builder and save. ½ strata duplex, over 1,200 square feet, 1½ bath, brick fireplace in living room, room for your own garden, pleasant views. 477-8633.

BY OWNER 3-BEDROOM GORDON HEAD home. Quiet cul-de-sac, close to schools, UVic and shopping. 3950 Emerald Place. 477-1614.

250 HOUSES FOR SALE

VICTORIA REALTY LTD.
386-3585

OPEN HOUSE
TUES., WED.,
THURS.
1-5
625 CROMAR RD.

W. Saanich Rd. to Downey Rd. in Deep Cove, left to Derrick Rd., right on Cromar Rd. 1,635 sq. ft., 4 bedroom, one-year-old rancher on .58 acre, 1¾ baths, den, large country kitchen with a bay window and handcrafted cabinets. Priced to sell at $79,900. For prior viewing please call Neva Pennie, 386-3585.

HIGH GORGE
$47,900
10¾% Mtge.

Be early to see this neat 2-bedroom starter or retirement home, large living room with fireplace L-dining room, kitchen with utility adjacent, attractive bathroom, W-W carpet throughout, part basement, sundeck overlooking the back garden, separate garage. To view this exclusive listing, call Grant MacFarlane, 386-3585. Res. 479-8528.

WANTED:
Large Family
Millstream Area

To fill this fine large 4-bedroom home, situated on a very large lot just across the street from the school. $53,900. Call Colin Munro, 386-3585.

HAULTAIN
$56,500

This charming home is absolutely immaculate inside and out. Delightful bright living room with fireplace. Lovely kitchen includes dishwasher, ceramic tiling area, 2 spacious bedrooms with large closets. Quality wall-to-wall carpet throughout. Gorgeous 4-pce. vanity bath with tub enclosure. Rec. room and 3rd bedroom in the full basement. Plumbed for washer and dryer. Separate garage attached tool shed. Beautiful landscaping. One of the best buys available on the market. Call Morris Lund, 386-3585, anytime.

$3,000

This 2-bedroom full basement is priced three thousand dollars under market value to facilitate a quick sale. Located at 3701 Savannah St. Drive by but do not disturb owners. Very appealing setting close to schools and shopping. Through hall plan, the best hardwood floors. Family-size kitchen, full basement. Call Mr. James. 386-3585, res. 477-8134.

Century 21 REAL ESTATE
J. D. BOSDET LTD.
120 - 727 JOHNSON 386-3128

SIDNEY SPECIAL
OPEN TUES. 6-8
2192 MILLS ROAD
EASY FINANCING

Immediate possession possible on this 4-year-old, 2-B.R., full-basement home. 1 4-pce. bath, 1 2-pce. bath. Extra finished room down with development potential. Try your offer on $54,400. MLS 16175.
385-4645 Audrey Crothers 386-3128

SOOKE
ATTENTION
YOUNG COUPLES

Here's an opportunity — at $45,500. to finish off the high quality renovation of a good home in the Sooke River Road area. This two storey home has character and features galore, fireplace, den, dining room, 1½ baths, sundeck, patio. A must-sell situation located on 1-3 acre in an attractive rural setting. Allan Trelford 386-3128 (24 hrs)

CORDOVA BAY
LARGE RANCHER

1618 square feet
½ acre lot, shake roof,
Nicely treed
3 Brs, 1½ baths
Family room
Quality throughout
Priced $94,500
MLS No. 17582

UNIVERSITY
OAK BAY
$87,500

Owners Transferred
Main floor 1445 sq. ft.
3 bedrooms
Full basement
Large corner lot
W-W Carpet
MLS No. 17303

FAMILY LIVING
REDUCED $47,900

Immaculate 3-BR Townhouse
1½ bathrooms
Living room, dining room
Expensive W-W carpet
Must be sold
MLS 17217

Call: Alice Moore 592-4529
Ed Kraft 652-3676

W-88-E BROWN BROS. on LANSHARD
"People Helping People"

VIEW ROYAL

Great family home in a quiet area, consisting of 4 bdrms. (2 upstairs) attractive Lrm. with F.P.; formal Drm., large modern kitchen, bath, 2 bdrms. on main. Full basement, large family room, oil hot water heating. 2-car garage. Beautiful large lot, with numerous shrubs and fruit trees. MLS. $65,000. CEC PEARCE or REG SCHUMAKER 385-8771 (anytime).

UNBELIEVABLE

But true, $6,400 reductidn on this fine, 4-Bdrm. home in Jubilee area. Good-size lot, separate garage, quiet residential street with high land value potential. Now only $46,500. MLS No. 17017.
OLGA ZACHARY 592-2265
or 385-8771 (anytime)

Open House
798 Dominion Road
SATURDAY, 2-4 P.M.
$49,500

This attractive 3-bedroom home is in immaculate condition with one-step entry, sundeck and part basement. For prior viewing please call George Stricker, B.A. Realty. ML 17212. Tel 385-1431 or res. 592-0726.

BY OWNER. LOVELY EXECUTIVE home overlooking Sooke harbour to sea. Stone throw to water, custom built over 3,000 sq. ft. situated close to all amenities. Beautiful rumpus room with full wall fireplace, expensive wet bar. Large sundeck and patio, completely fenced and landscaped. 3 years old. Low taxes and heat. $89,500. 642-3882. No realtors.

BY OWNER

Three oedrroom house, plus 1 down. Full basement, in mint condition. Across from playground. Olympic Mountain view. Drive-in garage. Carpets, stove, and drapes included. Vegetable garden planted. Asking $59,900. 598-1246.

IDEAL RETIRE HOME IN IDEAL RETIREMENT HOME IN

250 HOUSES FOR SALE

GARDNER REALTY Ltd.
899 FORT ST.

NORTHRIDGE
LOCATION
4203
SPRINGRIDGE
CRES.

Drive by but do not disturb the owner. Beautiful view of Sooke Hills from the large picture window. Consists of good-sized living room with wall-to-wall carpeting and fireplace with raised hearth. Two bedrooms, modern kitchen, full basement with third bedroom, family room and large recreation room, and pool table. Grounds at back have fish pools and waterfall. New MLS Listing No. 17302. Full Price $65,000.
385-7721 Cliff Salmond 477-3626
385-7721 Harold Ware 598-4358

Condominium
1450 Beach Dr.

Drive by and see this lovely location. Beautiful view, Sauna, and Whirlpool, one bedroom, living room, dinette and kitchen. Near Marina. Vacant, move right in. Full price $47,500.
385-7721 Harold Ware 598-4358

HOME PLUS
REVENUE

Situated on a large 70x175 treed view lot in a peaceful area. This home consists of a unique panelled living room with fireplace and picture window overlooking the valley and beyond. Dining room with sliding doors to the wrap-around sundeck, modern kitchen, with adjoining family room (could be a second bedroom), large master bedroom and 4 pce. bathroom. There is another bedroom in part basement plus room for washer dryer and workshop. Separated by a breezeway there is a self-contained one bedroom in-law suite presently rented for $185 per month. Lots of room for parking. This home is immaculate. Drive by at 4048 Zinnia Street, then phone. $63,500.
385-7721 Bill Weiss 598-8443

WON'T LAST

2-bedroom bungalow, living room with fireplace, dinette, good sized kitchen, full high basement with finished rec room, drive-in garage. Needs some tender loving care. Priced right at $45,500. Drive by at 382 Davida, then phone:
385-7721 Bill Weiss 598-8443

NEW HOME
HIGH IN THE
OAKS

MT. TOLMIE AREA
$66,900
385-7721 Cliff Salmond 477-3626

Quiet Country

Only 15 minutes from city centre. Enjoy a beam ceiling living room in this custom built 3-bedroom colonial style home with a full basement development set up to be used as a suite if necessary. ½-acre lot surrounded by space. $79,900. MLS No. 15895.
385-7721 Cliff Salmond 477-3626

OAK BAY
BORDER

This 2-yr.-old home is situated 1 block from O.B. Ave. House is designed to capture all the sunlight. Stairwell with wrought iron railings and gate, is dramatically accented by 10 ft. high window. 3 bdrms. on main, 1½ baths plus another 1 roughed in. Sliding glass doors to sundeck from bdrm. or den. Another room roughed-in down. Family room off kitchen. 8 ft. basement ideal for huge rec. room or in-law suite. Some 10% financing available. New exclusive listing. Priced at only $64,500.
385-7721 KENT MacLEOD 595-4273

BUY OF
THE MONTH

958 PRESTON WAY
This excellent 3-year-old family home has 4 bedrooms, master ensuite, nice living room with fireplace and raised slate hearth, wall-to-wall shag carpets. Large sundeck off dining room. Basement has 4th bedroom plus 19x13 rec. room, all nicely panelled walls. Also roughed-in plumbing for bathroom if you wish to finish. This home is in an area of new homes, ½ block to Elementary Schools. Would be hard to replace at the asking price of $62,500.
385-7721 Brian Coutts 598-2405

RITHET'S
for
Real Estate
Insurance
Appraisals
714 FORT
382-4251

OPEN HOUSE
TUES., WED.,
THURS., 6:30-9
2021 ARDWELL

RESTHAVEN AREA off MacDonald Park Road close to all marinas. Immaculate near new home features, 1280 sq. ft., spacious L-shaped living and dining room, large family size kitchen with a generous amount of cabinets, sunny sundeck, full basement open for development. Close to all school levels. Attractive existing financing. Price $61,500.
W. MICHAELS R. JOHNSON
382-4251 (24-Hr. Service)

Montreal Trust

LOVELY CHARACTER
HOME — $59,900

ON A QUIET STREET OFF THE GORGE ROAD. This truly charming older home has been extremely well-maintained and is very suitable for the large family. On the main floor there is a good-sized entrance hall, large living room with feature fireplace of brass and tile, entertainment-sized formal beamed dining room, den and big kitchen. Upstairs are 3 large BRs with extra large closets. The basement is full height and more development is possible there. The wiring, plumbing and heating are in excellent condition. All in all, this is the best buy on the market today for the discerning shopper who wants lots of space plus the allure of turn-of-the-century charm. For appt. to view phone:
MURRAY or JEANNE LUCAS
386-2111 477-1342

OAK BAY, BY OWNER, 3-BEDroom, full-basement home. 479-3926.

250 HOUSES FOR SALE

P.R. B
P. R. BROWN
AND SONS LTD.
"The People to See"

ONLY $63,500
OPEN HOUSE
TUES., 7-9 P.M.

1717 Sprucewood Pl.
(University Heights Area)
Directions: McKenzie to Cedarwood to Sprucewood. 2-bedroom modern home in excellent residential area close to shopping, bus, and schools. 1200 sq. ft. on main; with rec. room or extra bedroom and room for further development. This home is PRICED LOW FOR QUICK SALE! MLS 17389. Call:
GEORGE GREEN
385-3435 477-4651

UNIVERSITY
SCHOOL AREA
$36,000

1 bedroom, no step house on 60'x126' lot in this residential neighborhood. Ideal site for a new home for a go ahead couple.
STAN WINTERBOTTOM
385-3435 Res.: 598-2253

CITY
$49,900

Stucco bungalow in the Gladstone area — 17 yrs. old, and with a full high basement. Living room is 16'x15' with a brick fireplace and hardwood floors. Large kitchen with a full dining area with many cabinets. 3 bedrooms on the main floor and a 24'x14' rec. room, plus a 4th bedroom in the basement. Lot is 50'x145'. For details call:
R. ANDERSON
385-3435 or 477-5057
or J. EVANS 477-4452

2.48 ACRES

With cabin. Ocean view property on paved road near Mill Bay. Lightly treed with gentle S.E. slope. An ideal home site in a quiet refreshing area. Asking $42,500. Vendor will carry. Won't last!
ROY ANDERSON
385-3435 477-5057

IN-LAW SUITE

Area of new homes in Colwood. Modern quality 3-BR with ensuite, plus a self contained in-law on lower level. Urgent sale. Asking $63,900 with low down.
ROY ANDERSON
385-3435 477-5057

SxS DUPLEX
CLOSE IN

Each side has large living room. In line dining area, 2 bedrooms. Utility. Fenced yards, front and back decks. 9 yrs. old in a good condition. Priced right at $60,000.
K. O. MOORE
385-3435 — ANYTIME

FOR SALE
Royal Trust

3400 DOUGLAS ST.

OPEN HOUSE
1344 FINLAYSON
WED. 2-4 P.M.

Snow white and immaculate inside and out. Two-bedroom retirement or starter. Liv room with fireplace, dinette, cheery kitchen with built-in nook. See what you can get for $53,900. ETHEL WALLACE in attendance. 382-5998 or 384-8001.

OPEN HOUSE
997 DUNSMUIR
WED. 2-4 P.M.

Two-bedroom bungalow with full basement. Liv. rm. with feature panelled wall, large and cheery kitchen. Nice fenced lot. ALL in nice condition. Asking $51,900. ETHEL WALLACE, 384-8001 or Res. 382-5998.

OPEN HOUSE
WED. 1:30-4 P.M.
657 MOSS ST.
PRICED REDUCED

Spotless 3-bedroom home in choice location close to all conveniences. 1,255 sq. ft. on main has lovely living room with fireplace, spacious dining room and 2 bright bedrooms. Down there's a large rec. room and 2 more bedrooms. All on a lovely landscaped lot. Full price now $71,900. MLS. WALLY MILLIGAN 477-5144 or CHES HAYS 658-5663 or 384-8001 (24 hrs.).

JOHNSTON
1306 BROAD ST. SINCE 1903

NEAR
ROCK HEIGHTS
SCHOOL
Price Reduction
$47,500
OPEN WED. 2-4

Attractive stucco bungalow, excellent condition throughout. Living room (brick fireplace), two bedrooms, modern kitchen (nice dining area), utility room, family room in basement. Oil heat. Sep. garage. Attractive garden includes greenhouse, fruit trees, roses galore. To view call BOB CARTER, 598-6143 or 385-2471. M.L.S.

823
OLD ESQUIMALT

Spacious older home with two fireplaces, 1250 sq. ft. on one floor. Large living room (garden patio off), 3 bedrooms, dining room, kitchen, duplex zoned. MLS 17044. BOB CARTER 598-6143 or 385-2471.

HANDYMAN
SPECIAL!
A DANDY OPPORTUNITY

House relocated from Victoria on 8.6 acres of land west of 4815 Sooke Road, and it needs your attention — some rebuilding, electrical and water. Priced to sell at only $55,000; owner will carry some. MLS 16835. BOB CARTER 498-6143 or 385-2471.

S
SEABOARD
PROPERTIES LTD.
7173 WEST SAANICH RD.
BRENTWOOD BAY 652-1141

Park Pacific

COLWOOD
For Sale Brand New
Beautiful Hugo Hucker built 3 br. bungalow. Quiet treed grounds in fully developed charming cul-de-sac. $61,900.

To view call J. B. Young
383-4124 or 598-1818 (res.)
Park Pacific Investments Ltd.

250 HOUSES FOR SALE

Castle Properties Ltd.

GLANFORD

Just spotless and ready for occupancy this well designed 2 BR plus den or 3rd BR home. Carpeted friendly L.R. with F.P. Knotty pine kitchen with sep. Laundry rooms off. Fenced yard plus large parking area. Low down payment and financing arranged if desired. MLS To view Call Hazel Campbell at 386-6164 or 592-0632 Anytime CASTLE PROPERTIES LTD.

FIVE BEDROOMS

A very well maintained family home located in the Marigold area. Very large living room with F.P., four bedrooms, kitchen with LARGE dining area, and bath on the main with more development in the part basement. ONLY $56,900. For viewing call Bob Kohlruss 598-7689 or 386-6164.

SHAWNIGAN
$51,000

Two cottages on one lot of approx. ½ acre of waterfront property separated by public road. Live in one and collect revenue from the other and use as straight revenue. Professional appraisal available. For more information — BOB KOHLRUSS 598-7689 or 386-6164 (24 hours).

LANGFORD
$53,900

12 years old and immaculate. 3 bedrooms and partially developed part basement. Set on a 75'x150' well landscaped and fully fenced lot. Vendors have purchased and are offering this home at BELOW market value. Call BOB KOHLRUSS 598-7689 or 386-6164 (24 hrs).

IMMACULATE—
$54,900

Located in a semi-country atmosphere, this sparkling 2 bedroom full basement home has been professionally updated to the utmost in modern living. Features include a full width sundeck off both living room and master bedroom, large roughed in rec room down, and fully fenced lot. MLS 16726. For more information on this fine home, Call Chris Greig at 386-6164 or 479-7995.

NESTLED IN
FIR TREES

Spacious 12-year-old 3 or 4 bedroom home on large (80x110) Lot located in one of Colwood's best areas. There's room for further development in the full high basement. MLS 16640. If you're looking for a good family home around $58,900. Circle this ad and call me for more information or appointment to view. I'm Chris Greig 386-6164 or 479-7995 (evenings).

1177 SQ. FT.
$44,000

6 MONTH OLD 3 Bedroom Condominium Conveninetly located offering quality living at a realistic price. Spaciousness, quality and a pride in ownership are the factor that make this a very attractive opportunity. MLS call me today for more information or an appointment to view. Chris Greig 386-6164 or 479-7995.

ONLY $46,900

Well renovated home on deep lot. Drive by 1029 Lodge St. then call H. Campbell 386-6164 or 592-0632.

2859 HEATH DRIVE
$41,900
NO DOWN
PAYMENT

2 bedrooms, part basement, LARGE, treed lot, new roof, new electric heat and wiring, new wall to wall carpet. Drive by and call BEN GREIG at 386-6164 or 598-3105.

HIGH QUADRA

Lovely 2 bedroom full basement home independent exterior rebuilt including Thermopane windows — OOM heat large lot priced to sell quickly. Try your down payment MLS. Freddy Starke 386-6164 or 479-3866.

$1,200 DOWN

Small, immaculate 2-bedroom home with part basmt. New roof, wiring, elec. heat and new W.W., on good-sized lot. Move right in. To view call Lyle Marrington 385-0302, 386-6164.

FARMER
Investments & Realty Ltd.
825 Bay Street 382-2134

WATERFRONT
Open House
560 Landsend Rd.
Wed.-Thurs.
AFTERNOON 1:30 to 4
EVENING 7 TO 9 P.M.

Modern 3 bdrm. 2 bathrm. home in mint cond. — on a protected beautiful .87 acre with private cove—excellent beach where clams excellent beach where clams abound. Panoramic, unobstructed view of the sea and Islands. View in the afternoon and enjoy the bright sunny location — or drive out after dinner and marvel at the gorgeous sunset on the water. All the beauty, quiet and peace of the countryside, plus ALL the amenities of waterfront living are yours for $135,000 (MLS 17103)
Gerrie Hutton
382-2134 or 386-3927 (Res.)

TC TOWN AND COUNTRY REALTY
3579 DOUGLAS STREET
382-7276

ONE ONLY

A bigger, better home for less than present building costs. Ready to move into right now. 4 large bedrooms, 3 bathrooms, 17x14 family room, plus 14x24 recreation room (ideal for Billiards etc.) Built-in dishwasher, garburetor, breakfast nook and grounds sprinklered. Would you believe 1400 sq. ft. on main floor and 1,000 finished down. See this and make an offer. A. Kleinman, 382-7276.

OAK BAY

Half-acre pleasant grounds with real privacy is back garden. Modern style spacious (3,400 sq. ft.), 3-bedroom, rancher. Large rumpus, dining, living rm. with fireplace, den, 2½ bathrooms. For further details call A. Kleinman, 592-9771 or 382-7276.

P.R. B
P. R. BROWN
AND SONS LTD.
"The People To See"

BY OWNER

Seaview, ½-acre, 4 bedrooms, large rumpus room 3-bathrooms, new wall-to-wall throughout. Approximately 2,000 sq. ft. sundeck with BBQ, fruit trees, etc. Reduced frm $74,500 to $69,500. Down payment $12,000. No agents please. Phone 595-1556 or 652-1731.

$1,000 CASH REBATE

By builder, Gordon Head area. Buy before completion date of July 1st. 3 bedrooms, en suite, 1,250 sq. ft., ceiling high fireplace in spacious living room, roughed-in fireplace in full basement, 400 sq. ft. sundeck with double carport below. Completely landscaped. Asking price of $67,900. Phone 658-8112.

10 MILE POINT. LUXURY 4 bedroom house available for lease July 1 with option to purchase. Interested parties. 477-6895.

SOUTH OAK BAY, CHARMING 2-bedroom, extra room in full basement, $65,500. 854 Transit Road. 598-8192.

250 HOUSES FOR SALE

mann
T. L. MANN AND ASSOCIATES LTD.

NEW
HOMES

LEEDS
SUBDIVISION
IN LAKEHILL
NOW OPEN
WEEKDAYS
6:00-8:00 P.M.
SATURDAY
10:00 - 5:00 P.M.
36 QUALITY
HOMES
95% FINANCING
AVAILABLE

3 cul - de - sacs — closest new housing development to city. Drive out Quadra, turn left on Lodge Avenue, or out on Saanich Road and right on Lodge Ave.
FROM $64,500
598-5144

$28,500!!

An old Fernwood gem with living and dining rooms, 3 pce. bath, kitch. and 3 bedrooms. Not bad inside but could use a face-lift. Irregular shaped lot. Duplex zoned. Good holding property. Presently rented for $195.00 per month, financing available. Very possible to build a new house toward rear of lot. Call now for more details. New MLS.
KEN MANN
Bus. 598-5144 Res 477-6773

BIG
FAMILY
HOME
$50,500

Are you searching for:
—A quality renovated home at a reasonable price.
—3 large bedrooms.
—Living and dining rooms.
—Bright, modern kitchen and eating area.
—Full basement
—Garage - workshop
—Extra parking
—Room for gardens
—Close to schools and bus.
—Duplex zoning.
The owners have purchased, giving you this rare opportunity to acquire a lot of house if you've got at least $5,000. Down payment and an average income. Call us now for more details.
STAN PELLAND 598-5427
KEN MANN 477-6773
OFFICE 598-5144

WHITTOME'S
ROYAL OAK BRANCH
4520 W. Saanich Rd.
479-1667

DRIVE-BY
79 HAMPTON RD.

Cute little house on a nice large garden lot. Priced under $45,000. For further information please call:
479-1667 Edith Gutemer 598-7053

SEA VIEWS
DRIVE-BY
$118,000
4939 SEARIDGE

—Almost ¾ acre.
—Secluded spot for tennis court, pool or pup tent.
—3-bed, 3 baths.
479-1667 CATHY ATKINS 479-5427
479-1667 BRIAN BROWN 386-1234

UPLANDS

If you need a large house why not investigate this one located in a secure investment area. It has 5 or 6 BR's, 3 full and 2 half bathrooms, large LR, DR, and kitchen with breakfast room, all in excellent condition. Also, a full basement partly developed. The price of $198,000 includes an adjoining lot with pool, tennis court, and greenhouse, which can be built on, or sold off. As a package deal this is outstanding value.
479-1667 WILFRED DAVIS 658-8884

REAL
CHARM

This well finished 5-rm., full basement home spells charm from the moment you set foot in it. The front room has a feature wall, quality carpet, exotic wallpaper. The open fireplace and large window add to this dignified room. The compact dining room has crystal chandelier and built-in China Cabinet with leaded doors, fully carpeted. The kitchen has so many cabinets and quality floor covering. The master bedroom is also carpeted, so tastefully done. The 4-pce tiled bath is located off the through hall, dividing the 2 bdrms. The carpeted stairs lead to a well finished fully carpeted large rumpus room with stainless sink and taps. There is fine 2-pce. colored plumbing and laundry room in the lower level, plus work and storage area and drive-in garage. The sundeck looks out over the healthy fruit trees, and lily pond and vegetable garden. This Bride's Dream or retired comfort can by yours for only $57,000. Please dial Cliff Stretch, 479-1667 or 592-3969.
J. W. Whittome and Co. Ltd.
Royal Oak Branch

10 1/4%

NHA MORTGAGE,
that means a cash savings of many thousands of $$$ over the FIXED 25 or 30-YEAR TERM. A new KASAPI built quality home with 3 big bedrooms, 1½ baths, dream kitchen, separate dining room. Parks transport, and shopping near. $68,900 won't last. KASAPI CONST. Ken McCandless, 386-6191 or 478-4606.

BY OWNER
$64,900

Owners must sell, near-new home on large, treed 40ot with valley views. For more details please phone 652-3529 between 5 and 7:30 p.m.

BY OWNER. 1900 NEWTON, OAK Bay Border, $56,900. Large corner lot, fenced and treed. 2 bedrooms, plus finished room in full basement. Drive-in garage, living room, fireplace, family kitchen, sundeck, close to school. Immediate occupancy. 595-2331. Evenings: 383-5638, 477-9774.

$61,900 — FAIRFIELD

Spacious 2-bedroom character home. Modernized with many interesting features. 911 Richmond Ave. By owner. 592-0156. If no answer call 384-0912.

250 HOUSES FOR SALE

Century 21 REAL ESTATE
MAYFAIR REALTY
3147 Douglas Street 386-2955
Mayfair Shopping Centre

DRIVE BY
2727 SCAFE RD.
HAS TO GO

A four-bedroom home, full basement, on a very quiet street. Well treed, landscaped yard with a large level garden in the back of the home, with a vegetable garden already planted. Call me for more information or special appointment. Priced at $53,500. Owners are moving out of town so they are anxious to sell and will consider all reasonable offers. LARRY LINEHAM, 386-2955 or 595-0134.

DRIVE BY
3996 GLANFORD

SPECIAL this week only, price reduced from original price of $53,500 to a new low price of $48,000 on this fifteen-year-old, 2-bedroom up and 3rd bedroom in full basement. What a buy for this special low price of $48,000. LARRY LINEHAM, 386-2955 or 595-0134.

HEAVY SHAKE

This 2 yr. old master-built home has all the features for a younger family that appreciates wood and style. 3 large BRs with master ensuite, gorgeous LR with high view thermopane window, heatilator rock FP, family kitchen with E.A. Twin sundecks. Rough - cedar throughout with rosewood feature walls. Full high lower level partially developed with large rec. room and another rock FP. The home is situated on the end of a quiet cul-de-sac and is priced for a quick sale — $63,500 or offers. Call me for more details, there's much more. PETER SYKES, 386-2955 or 382-3216.

NEW HOMES
BEST BUYS

5 Gordon Head homes, walking distance to UVic, stores, etc. All have the latest features, 3 bedrooms, ensuite bathrooms, lovely kitchens. Situated in new area of quality houses. Buy now at these low prices. Trades considered. $64,900 to $65,900. GEORGE PARSONS, 386-2955 or 598-3847.

IMMACULATE
COLWOOD

Quality-built 3-bedroom home in Colwood. Nicely carpeted throughout. Ensuite off master bedroom has ceramic shower. Over 1200 sq. ft. on main plus full, high basement with rumpus room. Sundeck over carport. Just 5 years old. Landscaped 78x100 lot. Very reasonably priced at $39,900. (MLS 17157). Your trade considered. Call GEORGE PARSONS, 386-2955 or 598-3847.

BABY RANCHER

Set among the pines near Shawnigan Village, 25 min. from Victoria, 1½ yrs. old, 3 bedrooms, acorn FP, W-W throughout, complete with laundry room, extra large carport with workshop, newly seeded lawns. Owners transferred to Saskatoon—your opportunity for only $47,500. J. J. WILLIAMS, 386-2955 or 479-1163.

the Permanent
1125 DOUGLAS ST. and
3647 SHELBOURNE ST.

Seclusion

Ranch style, 3 BR, large LR with fireplace, over 1,600 sq. ft., situated on ¼ acre park-like setting with lawn, shrubs and fruit trees, backed on to Royal Roads forest. Close to all shopping. MLS. BILL BROOKS, 477-0141 or 478-3197.

Esquimalt—$61,900
¼ Acre—View

A unique 3 bdrm, 1½ bath home, secluded back garden, extra large master bedroom and large bright kitchen. A well-built home, all appliances included. MLS. PAUL HYATT, 382-9191 or 656-3150.

Near Sears
$49,500

On a quiet street lined with lovely trees this cozy and clean 2 or 3 bdrm. bungalow has a fireplace, good sep. garage, fenced back garden, close to all amenities. Ideal for retired couple or small family. MLS. PAUL HYATT, 382-9191 or 656-3150.

Brentwood Delight

1,800 sq.

250 HOUSES FOR SALE

Green Acres

HENDERSON REALTY
385-9741 Anytime

DRIVE BY

3825 JENNIFER: 4 B.R. split level on nice landscaped lot. Asking $69,900. 535 BAKER: 4 B.R. 2 bath. Lot 70x125, fruit trees and lots of shrubs. Asking $62,500. 4037 CUMBERLAND: Over 1200 sq. ft. renovated 2 B.R. home, extra large kitchen, master B.R. 14x14, low taxes. Lot 60x150. Asking $55,000. 1736 EMMERSON: 2 B.R., full basement. Gross taxes only $378. Stove, fridge, washer and dryer included in asking price of $48,500.
MAKE ME AN OFFER ON THE ABOVE. FOR VIEWING: CALL: JACK PARKER 598-8352

NEW LOW PRICE

Sparkling two-bedroom retirement home. Full basement, only 8 years old. Close to shopping (Mayfair and Town and Country). Good garden, low taxes, immediate possession. See 3453 BETHUNE this weekend at the new low price of $51,000. Full details from HUMPHREY GOLBY 592-6730

4 BEDROOMS
2 ACRES

Fine country home in Happy Valley area. This is a four-level split with land and location to warrant your closest inspection. Beautiful 22x13 living room, family-sized dining room, well-planned kitchen, 19x28 rec. room with fireplace and electric heat. $99,500. Please call: BILL McCARTER 592-3970

SPOTLESS

Two bedroom 2 step bungalow, centrally located on a fully landscaped lot. The special features are: oak floors, heatilator fireplace and a $24,000 CMHC Mortgage at 9½%. Only $47,900.
FRED SUTTON 652-1857

CEDAR GLEN AREA

Super new home in a delightful treed setting. Tudor exterior, shake roof. Living room is 15x19'6. Bright. 10x12 dining room withsliding doors to secluded sundeck. The kitchen is a dream with back door access. Master bedroom has a 3-pce. ensuite. Two more bedrooms. Full basement studded for further development. Double palin windows. Quality carpets throughout. Asking $89,900.
BILL McCARTER BOB GIBSON
592-3970 658-5153

FOR REMOVAL
1711 LEIGHTON

Authentic Colonial bungalow for immediate removal. This is a genuine McLure design and is well worth saving. If you have a suitable property in or near Victoria, don't miss this chance to own a truly charming small home. Priced at $6,000 as is. Cost of removal to be borne by purchasers. Offers must be in writing to:
Orville White 592-7220
Humphrey Golby 592-6730

SIDNEY

An excellent home for beginners or retired couple, 2 bedrooms — 11x18 living room — large kitchen with eating area and laundry — opening onto a spacious and private sundeck. Full basement. Grounds nicely landscaped. Lot 66x160. Might be subdivided at some future date. Price to sell at $59,900. For further detail call
BILL McCARTER 592-3970

SIDNEY STARTER

Very practical plan for 2-bedroom home on sunny 50x120' lot, quiet street. Cosy 19'6"x10'4" living room with stone fireplace. Large open kitchen and dining area. 4-piece bath. Downstairs is a third bedroom and large utility room. Financing $51,900.
BILL McCARTER BOB GIBSON
592-3970 658-5153

OAK BAY BORDER

Immaculate 3 bedroom in most sought after area. 16x12 living room with fireplace. Dinette, cabinet kitchen, 4-pce. bath. Full basement contains 22x11 rec. room, workshop, utility room. Everything well maintained. Level landscaped garden. Parking for boat and trailer. Asking $62,500.
BILL McCARTER BOB GIBSON
592-3970 658-5153

NEW GLANFORD AREA

Excellent home. Mostly large rooms with full, high basement and double carport. Main floor has two bedrooms and 1½ baths. Living room with fireplace and finished rec room with FP. Convenient quiet area and only $63,900. ML.
Howard Tomlin 477-1327

145 BEECHWOOD
FAIRFIELD

CLOSE TO SEA — ATTRACTIVE 3-BEDROOM HOME IN A MOST DESIREABLE AREA. FULL BASEMENT. SENSIBLY PRICED AT $57,900. MLS. TO VIEW CALL: HOWARD TOMLIN 477-1327

CITY DUPLEX

Close in legal duplex. Property light industrial zoned. Down suite now vacant. Listed to sell at $45,000, $10,000 will handle.
H. GOLBY O. WHITE
592-6730 592-7220

WHITTOME'S
1111 BLANSHARD 388-4271

NEAR SIMPSONS

3-bedroom, large living room with fireplace, family kitchen, rec room or extra room down with laundry room and loads of built-in storage, garage. See this today and make an offer on $57,500.
388-4271 I. G. Lidstone 595-2154
J. H. WHITTOME and CO. LTD.

A. E. LePAGE
WESTERN LTD. REALTOR
1395 HILLSIDE 386-6331

$59,900 OAK BAY

Newly decorated. Preserved character home. Walking distance to schools, the Oak Bay Rec. Centre and shopping. Hence, excellently located for the family. Spacious panelled D.R., spacious, cozy living room and family room. 4 fireplaces, new w-w carpet, full basement plus separate garage. 2 of the three bedrooms have fireplaces. Must see inside. Call now.
Don Becknor
386-0588 386-6331 (office)

TWO CHANCES

1. BRENTWOOD: Handy to new plaza, on bus line. Exceptional value, completely finished new home. Features for your comfort and your in-law's also.
2. CENTRAL SAANICH: Comfort, low cost living and good investment (possible extra lot, $30,000?). Beautiful and convenient.
Owner must sell at least one but quick. View and buy, 652-3753.

GORDON HEAD

1853 Chimo Place — new 4-bedroom, very nice decor. Asking $67,500. To view, 384-8391.

PENTHOUSE REALTY LTD.
203-805 Fort St. 386-6762

250 HOUSES FOR SALE

PACE Properties Ltd.
1640 Oak Bay Ave. 595-2413

ARBUTUS AREA
$12,000 DOWN

Brand new 3 bedroom bungalow. Master en-suite and huge sundeck. Beautiful high basement with roughed-in 2nd fireplace with plenty of room for recreation room and 2 more bedrooms. Excellent $46,000 1st mortgage at 10.75% and vendor will carry second mortgage. Well worth your inspection at realistic price of $68,900. MLS 17096.

LAKEFRONT
FAMILY HOME

Truly the home for the growing family who love the outdoors and the best that life has to offer. Consider the following:
— 4 bedrooms, den, family room
— 2 large sundecks
— magnificent view
— your own beach and swimming
— boat dock
—secluded area, yet 15 min. to town
— no through road
MUST BE SOLD! Vendors are anxious and will consider all offers on asking price of $75,900.

$49,900

As little as 10% down may be all that you require to buy this charming 3 bedroom home in the Colwood area. Large treed lot, located close to schools, shopping and transportation. Those who like large family style kitchens will really appreciate this home. Let us show you this home today. We'll arrange the financing for you — this is an excellent choice for your first home.

To view any of the above, please call
Jerry Downer 595-2413, 383-3865
384-8075 Pager 344
Brian Higgins, 595-2413, 592-2978

LANSDOWNE Properties Ltd

LOCK, STOCK &
BARREL

2-3 BR country cottage on 2.86 beautiful acreage in W. Saanich. Home includes LR, family size DR, kitchen, 4-pce. bath and master BR on main floor, separate barn. Price includes furniture and small livestock. $95,000. JOAN HOPPER. 652-3103 or 592-2431.

OAK BAY BORDER

2 BR up and 1 down in this solid bungalow. REDUCED price of $49,950 includes stove, fridge, washer, dryer and drapes. Owner has purchased so TRY YOUR OFFER. MLS 592-2431 or JOY HAMILTON 592-1190.

3 BRS., 1½ BATHS
$48,900, SAANICH

This newly decorated home has a full basement and huge sundeck with a carport. Located on a good sized lot, close in and near elementary school. Priced to sell fast. Call: GLENN NICHOLLS 598-7689 or GERRY FINNIGAN 383-4739 or 592-2431.

BRENTWOOD
$68,900

On 0.27 acre, seaview lot. LR with FP and balcony. DR, Kitchen, 2½ baths, 3 lge. BR's and full bsmt. with rumpus room. MLS 16336. Call: GERRY FINNIGAN 383-4739 or 592-2431.

SAANICHTON

Near bus and shops but with lovely rural views across farms to Mt. Baker. This Hucker-built 1270 sq. ft. house is only four months old and beautifully planned and finished with too many fine features to list but priced at well below replacement cost. It won't last long so drive by 8022 GALBRAITH CRESCENT then call me for an appointment to view. JOHN WEST 592-2431 or 656-5809.

NEW HOMES

456 SUE MAR PLACE
(Off Painter Rd. in Colwood)
—3 bedrooms master ensuite
—large kitchen-eating area
—formal dining room
—feature stone fireplace
—full basement
—assumable 11¾% mortgage
—offers to $62,900
(4 other homes are presently under construction)

MORE HOMES AT:

2270 ALICIA PLACE — A Georgian colonial
2274 ALICIA PLACE — An English Tudor
(Both located off Hagel Rd. in Colwood Lake Estates — Offers to $85,900)

DOUG GENT
478-1721 (Bus.) (Res.) 592-1096

RIDLEY BROS.
DEVELOPMENT CO. LTD.
Member Victoria H.U.D.A.C.

Douglas Realty Ltd.

12 CENTENNIAL SQ. 385-8784

GORDON HEAD
LARGE LOT

Ideal home for retireds. Comfortable 2 bdrm home, living rm with fireplace, large kitchen with eating area. Beautiful garden, fruit trees, small fruits etc. Asking $64,900. MLS 17280. To view call Anna Chandler 384-6939 or 385-8784.

SECLUDED, YET WITHIN walking distance to major shopping centre, schools and buses. Hidden among trees, high with distant views. 1900 square feet of living space on two levels. Five sliding glass doors onto private balcony. 23x14' living room with massive floor-to-ceiling stone fireplace and vaulted ceiling. L-shaped kitchen with eating area. Fridge, stove and dishwasher included. 2 bedrooms and den. Private patio off master bedroom with ensuite. Floor to ceiling fireplace and book matched walnut panelling featured in 33x14' family room, with 8' sliding door to patio. Two car drive-in garage, with ample storage areas and work bench. $85,000 by owner. 595-4329.

DANE DEVELOPMENTS
NEW HOMES AVAILABLE
FROM $59,900
Call G. N. Bergstrom
477-2963 or 592-2449

TRADE

old for new, plus cash to you. Trade your home for a new Kasapi Home. Some ready now. See our plans or bring your own—Exciting new homes. Kasapi Construction.
386-6191 478-4606

HOUSE FOR SALE BY OWNER. 4-bedroom home, fireplace, separate garage, basement, two lots; 384-7076 between 8 and 10 a.m. and 4 to 7 p.m. No agents.

250 HOUSES FOR SALE

A. E. LePAGE
WESTERN LTD. REALTOR
1395 HILLSIDE
386-6331

$43,900
FULL PRICE

For this dandy little retirement home in the Gorge. 2 bedroom, living room with fireplace, cabinet electric kitchen, full basement, new oil heat, copper plumbing and wiring. 50x115' lot. Presently tenanted so allow 60 days for possession. Good investment call:
386-6331 Len LeDoux 382-9852

GLEN LAKE AREA
986 WEAVER PLACE
OFF HAPPY VALLEY RD.
AT WALFRED

3 bedroom cathedral entrance home. Large living room with FP., DR with sliding glass doors to pleasant sundeck, rec room and carport. Secluded lot on quiet cul-de-sac. Priced to sell at $8,900. MLS 16352.
ERIC FRAZER
385-6331 743-9155 collect

WATCH THE SALMON

At your own backyard. Yes, the creek runs right around the boundary of this property and the salmon literally spawn in your backyard. But that is not all, there is a beautiful home of over 2200 sq. ft. of finished area. 4 bedrooms, 2 fireplaces, 2 4-pce. baths plus extra sauna in basement — cement sundeck over attached garage. Too many features to mention here. Our lady lives here all by herself consequently must be sold quickly. I will show anytime. MLS 17356. Asking price $76,900. Call Len LeDoux, 386-6331 or 382-9852.

DOES YOUR FAMILY FIT
THIS DESCRIPTION?

You are interested in living close to schools, you have been thinking of a home that's larger, landscaped, relatively new and has a rec. room, workshop and is in the "70" range. If this sounds like you A. E. LePage has your answer. This home is located in the Glenford area on a quiet street. The home is 9 years old and in immaculate clean condition, has 5 spacious bedrooms, 2 bathrooms, large custom built rec. room, dining room, living room, fireplace, eat-in kitchen nook, laundry room, sundeck over a double carport and 1 large backyard. New exclusive listing. Call now
DON BECKNER
386-6331 (off) 386-0588

LIKE NEW
OAK BAY BORDER
IMMEDIATE POSSESSION
MUST BE SOLD

This home has been completely renewed. Wall-to-wall in bedrooms, living room and halls. New vanity bath, new cabinet kitchen. Redecorated inside and out. 2 bedrooms on main plus another in full basement. Lot size 143x50'. Ideal for boats, trailer, etc. Asking price $56,900. Offers requested.
Call LEN LeDOUX
386-6331 382-9852

SOUTH OAK BAY
NEW LISTING
$71,500

Fine home in choice Oak Bay. Vendor must sell.
386-6331 Doug Orr 385-6254

Century 21 REAL ESTATE
SUBURBAN REALTY LTD.
2684 Sooke Rd. (Colwood)
478-8316

GLEN LAKE

This beautiful family home is situated on a wonderful lot at the end of a no through street in the popular Glen Lake area. It borders on secluded park-like acreage which enhances the charming amenities included here for the raising of a young and active family. Drive by 2867 Ronald Rd. then phone for appointment to view the interior of this three-year-old immaculately cared-for home. You'll be pleased with family kitchen with double stainless steel sink and ashwood cabinets. The separate dining room with sliders to secluded sundeck, the beautiful slate fireplace set in Rosewood panelling in the living room. Three bedrooms on main (master en suite) plus one in the nicely developed basement. There is also a 22x12 recreation room for the children. It's just listed, and offered for $63,900, with attractive mortgage, only because the owner is transferred to mainland.
TOM DUNCAN 477-2462

OPEN HOUSE
SAT. 1:30 - 4:30
2321 OTTER PT. RD.

3 bedrooms. Unique, different. Indoor garden skylight. Full bsmt. $59,900. Sooke
SCOTT KENDREW
385-7761 24 Hrs.

D. F. HANLEY
AGENCIES LTD.

2 Lots
3 Br. Home
$80,000

Located in the Kinsmen Park area, on 2 duplex zoned lots. Attractive family home with full basement. MLS 17227. View with Helen Jones. 595-7913.
Swinerton, Stewart Clark Ltd.
385-2481

NEW HOME GORDON HEAD area, over 1350 square feet finished floor area. Large carport with sundeck at back, balcony at front along front of house, 2 full bath with tubs. 4243 Rossiter off Kenmore.
New home over 1800 square feet finished floor area, close to school, recreation, markets, buses etc. 3942 Larchwood off McKenzie.
Ulysses Construction
477-3402

FAIRFIELD
$52,500

A two bedroom bungalow that has been tastefully renovated to preserve its original character and charm. Full basement with drive-in garage. Pleasant, secluded yard. Owner 383-0116.

HELP! MUST SELL

Owner transferred. Immaculate 2½ year old Sidney home features 3 bedrooms up, 1 down, wall-to-wall carpet, fireplace, large sundeck, fenced back yard. Full basement, roughed-in plumbing, landscaped nicely. Offers to $57,500 Phone 656-1209 for viewing.

529 OBED

In the Gorge drive by this completely renovated 2 bedroom, and dining room home with new basement, furnace, HW tank, carpet and plumbing. $49,900. Call 479-6880.

FAIRFIELD

Brand new 3-BR. home to be ready by July 1st. on Chandler near St. Charles. Priced at $72,900. Don't miss this. Jack Dobson, 598-8385 Smith, Dobson Estates Ltd., 384-1424.

METCHOSIN: HOUSE AND ONE acre. By owner. Approx. 1600 sq. ft., 3 bedroom, fireplace. Large kitchen. Separate dining room 12x28 rec room. Attached workshop. Barn with loft. No agents. $65,900. Evenings 6-9. 478-3461.

BRAND NEW HOMES, SPLIT level, 5 bedrooms, 3 bathrooms, 2 fireplaces, 1787 Senwood Pl. $73,500. 3 bedrooms, 2 bathrooms, 2 fireplaces, 1785 Senwood Pl. $64,000. by owners. 592-6811, 652-2742.

BY OWNER, WILKINSON RD. area. Large 4 bedroom. $60,000. 385-5466

SMALL COTTAGE. 3146 FIFTH Street. Must be moved. $500 or offers. 384-6418.

250 HOUSES FOR SALE

david burr LTD.

655 FORT ST. 384-9335

MOUNT TOLMIE

Owner transferred so must sell this delightful family home located in a good residential area. Handy to schools and UVic. Features 4 bedrooms (3 down), cosy living room, modern kitchen with access to sundeck. Large rec room. Fenced lot with loads of parking for rec vehicles. An excellent home at a realistic price. (MLS 17111).

$61,900
W. E. (WIL) WILSON
384-9365 or 477-4328

NORTH OAK BAY
WILLOWS SCHOOL
DISTRICT

The price on this ideal family home has been reduced for quick sale. Large living room with fireplace, dining room, cosy den with sliding glass doors to sundeck. Extra large master bedroom. Wall-to-wall carpet throughout. Bright, sunny kitchen. Modern vanity bathroom. Upstairs has two good-size bedrooms. Fully developed basement, with finished rumpus room, and two-piece bathroom. Well maintained private back garden. All this in excellent condition.

$74,500
Ron McConnan
384-9335 or 598-7625

GORDON HEAD

First time on market! Don't miss seeing this modern family bungalow located in prime area of sunny Gordon Head, handy to schools and transportation. Features:
—Three bedrooms. All carpeted.
—Large living room with attractive corner fireplace and wall-to-wall.
—Guest-size dining room with glimpse of ocean. Wall-to-wall.
—Modern kitchen with spacious eating area.
—Large sundeck. Sun room.
—Rec. room with fireplace.
All of this, plus easy-care lot with attractive shrubs. Lower level lends itself to additional development. This home has been meticulously cared for both inside and out. Move in without any additional expense. (MLS 17643).

$81,900
W. E. (WIL) WILSON
384-9335 or 477-4328

Nanaimo Realty
VICTORIA LTD.
formerly
OLYMPIC REALTY LTD.

HOME PLUS REVENUE

Live in the downstairs suite which consists of 2 bedrooms, living room, dining room and kitchen, upstairs is a 2-bedroom suite with its own entrance, presently rented for $275 per month. SHIRLEY McLEOD 478-2121 or 478-8220. MLS 16528.

JUBILEE AREA

Immaculate home situated close to all amenities. 2 bedrooms on the main floor plus 2 more upstairs, cozy living room with fireplace, compact kitchen with eating area. Full basement with drive-in garage, well priced at $54,900. SHIRLEY McLEOD 478-2121 or 478-8220. MLS 17503.

NEW HOME
3 BDRMS. $61,500

A charming home located in treed cul-de-sac half block from city bus transportation. Features raised hearth fireplace, master bedroom en suite, picturesque kitchen with separate dining room. Sun deck, carport, lower level ready for development. An exceptional buy. Call ALBAN BOWES 479-5693 or 385-5741.

MUST SELL
2 BDRM. $39,900

The ideal home for a starter or retirement located within 2 mile circle. Features extra large living room, large electric kitchen, 4 pce. bath, 2 bdrms, private driveway. Call ALBAN BOWES 479-5693 or 385-5741.

REALSPAN PROPERTIES LTD.
1031 VANCOUVER ST. 388-6454

JUBILEE AREA

Roomy three bedroom home located on 100x50 ft. lot. Wall to wall carpets throughout and nice tidy backyard. This immaculate home has a new roof and wiring making it well priced at $49,400.

SMALL HOME
SMALL PRICE
$43,900

Located in a quiet residential area overlooking Mt. Tolmie. Very well built two-bedroom cottage, newly renovated with new kitchen, fireplace and wall-to-wall carpets. Backyard provides plenty of room for garden (excellent soil) and-or lawn. Attached greenhouse is an asset to the year round gardener. To view call
DOUG MENZIES
388-6454 478-7548

JUST LISTED!
UNIVERSITY AREA
$79,800

Large lot, well developed. Three bedrooms, master ensuite. Spacious and well laid out. Double carport and double garage.
JOHN F. COLWELL
388-6454 592-9828

National Trust
SINCE 1898

SIDNEY
LIKE NEW

Immediate possession can be given on this spotless 7 year old home located on a quiet cul-de-sac and backing onto a small grassy park. Contemporary 3 BRs, LR, DR, Kitchen with E.A. and 1½ baths on the main floor with some development in the full basement. This well built home is smart in appearance and tastefully landscaped. For appointment to view please call National Trust Co. Ltd. 595-2961 or Walt Reynolds 479-6093 or Stan James 592-3740.

Investors
SYNDICATE
REALTY LIMITED
620 BROUGHTON 386-7721

2-BR. HOUSE WITH BASEMENT $19,500 in Princeton. Good tax shelter. 652-2919.

250 HOUSES FOR SALE

Century 21 REAL ESTATE
PRINCIPAL PROPERTIES
4088 SHELBOURNE
477-9514

TU
CASA

Your Home
Brand new and Spanish all the way. 2 lovely homes in choice Saanich locations. 3 bdrms. and bsmt. Ready for development on large quiet lots. $60,900-$61,900. MUY BONITA, MUY BONITA. Ross or Marion, 477-9615, 479-7994, 652-2736.

OLDE
ENGLISH
TUDOR

New home in the grand tudor style. Large 3-bdrm. home with an incomparable master suite. Complete with manly den and gracious living area. All on easy-care, private lot in Rockland area. $99,900 MLS. Ross Butler, Bob Geddes or Marion Lund, 477-9514, 479-7994, 652-2736.

MOUNTAIN VIEWS

ONLY ONE LEFT SO ACT QUICKLY!! THIS BEAUTIFUL 1390 SQ. FT. HOME FEATURES SPECTACULAR MOUNTAIN VIEWS AND ACRES OF PARKLAND FOR A NEXT DOOR NEIGHBOR. LOCATED AT END OF CUL-DE-SAC — THAT'S PRIVACY! SLIDING PATIO DOORS OFF KITCHEN, LIVING ROOM AND MASTER BEDROOM WITH 2 LARGE SUN DECKS. ENTERTAINING'S A DREAM WITH A SUPER LARGE KITCHEN AND DINING ROOM AND SUNKEN LIVING ROOM. ENSUITE OFF MASTER BEDROOM CONTAINS SHOWER. FOR INFORMATION CALL
RON CHERWATY at
ENGINEERED HOMES
385-6211 or 479-2611

Direct from Builder
Sansar Developments

New Home
492 Meredith Cres.
(off Whiteside)

FEATURES
—1800 sq. ft. living area
—rumpus room
—w. to w. carpeting
—dishwasher
—sundeck
—carport
—close to schools and shopping

Low Down Payment
To view 382-2211

SIDNEY

Price reduced $5,000 for quick sale. Owner moving. Near new 3-bedroom, 1½ bath, finished basement. Walk to shopping etc. Large, fenced lot with fruit trees. $54,500 with 8¼% mortgage. 656-1635.

253 COUNTRY HOMES AND PROPERTIES

MINI-RANCH

12.65 Acres 3500 Sq. Ft. Home
7 Mi. Circle Saanich Penin.
One of the most elegant well appointed family homes you'll see, complete with internal vacuum, intercom, thermopane glass and much, much more. The horses and cattle have a large barn, spring fed pond, hay barn, etc. This is designed for absolute seclusion and privacy.
R. Butler or M. Lund
477-9514, 652-2736, 479-7994
CENTURY 21-PRINCIPAL PROPERTIES LTD.
4088 Shelbourne Street

SOOKE SEAVIEWS
3 BEDROOMS

Centrally located offering 3 bedrooms, laundry; large kitchen and living room with fireplace on main floor. Large rec. room and storage in bsmt., 90x100 ft. landscaped lot with views over the Sooke Harbour, Basin and Straits. Only 9 yrs. old and realistically priced at $51,500. Call me anytime. Bill Kozak, 386-6164 or 642-3404. CASTLE PROPERTIES NEW MLS.

SAANICH FARM
$94,900

3.54 acres of rolling pastureland situated between Royal Oak and Brentwood. The house is a large old farmhouse with 4 bedrooms and a total of over 1700 sq. ft. with a porch along three sides. It is full of the charm of days gone by. Call me today for more information on this very different property. CHRIS GREIG, 386-6164 or 479-7995.

GROWING FAMILY
AND HORSE PARADISE

on 20 acres of superb rich growing land with a large 4 BR family home and a large architect designed barn to accommodate valuable prize horses. Full paddocks fenced and cross fenced. There is also a stream and accommodation for prize beef. Next door to an extra large riding ring and riding school. Central Saanich, minutes to city centre. Price $247,000 MLS.
384-8001 BUD ZUCK 598-7215

BEAUTIFUL HORSE
or BEEF RANCH

Near Deep Cove. Five lovely acres of pasture, all fenced. Large water reservoir. Three bedroom home with double attached garage. Lots of stalls and feed storage areas. Asking $119,000 with excellent financing. Ben Grieg, 386-6164 or 598-3105.
CASTLE PROPERTIES LTD.

METCHOSIN, ONE ACRE house, by owner, 1600 square feet, 3 bedrooms, living room, old brick fireplace, large kitchen, dining room, 1½ baths, 12x28 rec room, wall-to-wall carpet throughout, attached workshop, barn with loft. No agents. $65,900. 478-3461.

SIDNEY REALTY LTD.
Real Estate — Insurance
Serving the Saanich Peninsula
656-3928

SAANICH PENINSULA PROPERTIES
For all real estate requirements
2354 Beacon Ave., Sidney 656-4000

CASH FOR OLDER HOMES needing repair, for rentals. Phone 652-1562 anytime.

256 WATERFRONT PROPERTIES

BY OWNER—WATERFRONT DUplex at Cordova Bay. Rent potential of $700 per month. Unsurpassed waterview and hard to find sandy beach. 4 bedrooms on main, one bedroom on upper. Good $45,000 assumable first mortgage. Asking $89,500. Days 386-7691, other 658-5949.

FOR SALE BY OWNER. 145' WAterfront. Near Friday Harbor Washington. Over ½ acre beautiful wooded land. Close to town. Magnificent view of San Juan channel, Mount Baker. Medium high bank, city water, power and telephone available. $43,500. Phone after 6 p.m. 206-378-2885.

APPROX. 7½ ACRES
SHAWNIGAN LK. FRONT

Beautiful treed property, gentle slop to Approx. 130' lakeshore. Can be split into 3 parcels. Asking $115,000. Phone F. Colombin, 385-5741, Res. 385-3033.

IMMEDIATE POSSESSION year-round cottage, water, sewer, electrical heat, on 51'x217' lot. West Arm, Shawnigan Lake. Excellent for swimming, fishing, boating. $45,900. 477-9173 or 478-1259.

SAVARY ISLAND

2 waterfront lots, $13,500. the pair. 595-2904 THE ZIEGLERS 592-1768
595-5171
CANADA TRUST

WATERFRONT

"A" frame hideaway or Love Nest on Cherry Point, 110' beach and lots of trees. Call A. Klenman, 592-9771, T & C Realty, 382-7276.

UNION BAY

132' waterfront property, secluded unique 2 bedroom home. 386-7005.

GORDON HULME LTD.
SIDNEY-SAANICH PENINSULA
656-1154 2444 Beacon Ave.

256 WATERFRONT PROPERTIES

Open For Inspection
Thursday
1:30-4:30 and
7-9 p.m.
2892 Glenwood
(Portage Inlet — Off Admirals Rd.)

Situated on sheltered waterfront just three miles from City Centre. This unique and delightful property exemplifies the charm of Victoria. Heavy hand-split shakes, leaded windows and Tudor styling blend with easily maintained landscaping. The exceptional views (from every window), the boating, the wildlife that visits daily, all combine to provide the living pleasure the city is famous for. There are three bedrooms and a special feature is a 19' Master Bedroom with sliding glass doors to balcony overlooking the water. The truly delightful guest cottage is semi-furnished. A unique property with a Disneyland flavour. Full asking price $120,000. EXCLUSIVE — MR. YELLS, 383-5039, 388-4271.
J. H. WHITTOME and CO. LTD.

WATERFRONT BARGAIN
PORTAGE INLET
140 St. GILES ST.

Peace, seclusion, close to town, and ON THE WATER but at a rare price. Definitely NOT "wonder-house" on a pinhead lot, but a sound older cottage on a one-third acre property. Inside: 3 bedrooms, living-room, fireplace, dining-room, and modernized kitchen and bathroom. Outside garage, sheds, large lawns, fruit, fir and other trees, hedges. PLUS a quality-built, 400 sq. ft. boathouse-studio-workshop at waterseddge with a launching ramp-wharf. By boat down the Gorge 11's ten minutes to the Inner Harbour; by car, it's a twenty-minute drive. From house or shore the views of wildlife and landscape are a pleasure at any time of year. Offers on our asking price of $66,900 will be seriously considered. Agents are frankly advised to stay away. Call 479-7953. or visit.

Recreational
Potential

55.8 acres with 1,500 ft. of waterfront on Port San Juan Harbour (between Pt. Renfrew and Bonilla Beach). Outdoorsman's paradise, ideal for campsites, trailer park, sport fishermen, etc. Priced reduced to $84,000 for quick sale by retiring owner. Detail by calling HERB McDANNOLD or GLEN McDANNOLD at 382-9191 or 658-8844.

Canada Permanent
Trust Company

WATERFRONT
ACREAGE

Located between Cowichan Bay and Cherry Point. Lot 2 is a 1.3 acre parcel with 141 ft. of waterfront at $45,000. Lot 3 is 3.6 acres with 274 ft. of waterfront at $53,000. Both with drilled wells and the most beautiful views anywhere. Details and viewing by calling GEORGE NAYLOR at 746-6161 or eves 746-5210.
J. H. Whittome and Co. Limited,
68 Station St., Duncan

TOD INLET

Lovely almost 2 acres. Waterfront property with large cedar bungalow, with many extras just reduced to $138,000 or try your offer and finish yourself. For more information phone Freddy Starke 386-6164 or 479-3856.
CASTLE PROPERTIES LTD.

WATERFRONT—MILL BAY TEN acres, two-bedroom home, phone owner 112-743-2307.

258 CONDOMINIUMS and TOWNHOUSES

WHITTOME'S
1111 BLANSHARD 388-4271

CORONADA
1323 HARRISON

5 Blocks East of Downtown Victoria — all corner suites with utility room suitable for washer and dryer and small deep freeze.

1 BEDROOM $29,900—$33,900
2 BEDROOM $38,000—$47,500

OPEN DAILY 1:00-4:00

388-4271 Ted Radway 477-6176
388-4271 Joe Manton 382-5211

TRANSCONA
1625 Belmont Ave.
$43,900

"Home is where the Hearth is" Yes, this 1200 sq. ft. condominium has a lovely slate-faced fireplace with a mantle. Entering the front door you feel the quality of the plush W-W carpet which runs throughout the home. The master bedroom has an ensuite bathroom with a tiled shower. The beautiful kitchen boasts a 15 cu. ft. frost-free fridge, 30" stove and dishwasher plus luxury nylon carpet. Also included is the washer-dryer. Monthly assessment is low.
388-4271 Joe Manton 382-5211
J. H. WHITTOME and CO. LTD.

Since 1904 Ker and Stephenson LIMITED 385-3411

BE GLORIOUSLY
FREE

Add a young and beautiful dimension to your life . . . A gracious home apartment . . . With NO HOME RESPONSIBILITIES. For your golden years ahead be FREE to travel and do all the things you have always wished you could. Secure in the knowledge your HOME will be scrupulously maintained by professionals during your absence. This large over 1300 sq. ft. home has 2 Bdrms., Large living room, W.W. Carpeting and Drapes, also includes sauna, bath, and lovely games room. All this can be yours for $54,800.

Phone: J. T. MILLS
385-3411 383-4932

ONE BEDROOM CONDOMINIUM, James Bay $24,900. Where can you do better? Contains 718 sq. ft. close to Government Bldgs, Dallas waterfront, shopping centre, bus service. Low taxes and maintenance. To view this 'ML17318. Ph. Frank Beamish Realty Ltd. 385-5113 or 592-2120.

JUST REDUCED
MOVE RIGHT IN

Top quality end unit townhouse near U-Vic., over 1,260 sq. ft. Full basement, 1½ baths, fireplace, 2 huge bedrooms, pool and sauna. Now only $53,900. Offers all the privacy of a single family home.
477-1841 JEFF CHALK 477-8274
BLOCK BROS. REALTY LTD.

TWO BEDROOM CONDOMINIUM, top floor University Park Terrace. Appliances and drapes included, $43,500 by owner. 477-9675 after 5 p.m.

258 CONDOMINIUMS and TOWNHOUSES

WEMBLEY MANOR
1665 OAK BAY AVE.
OPEN TO VIEW
MON.-SAT. 1:30-4:30
EXCEPT HOLIDAYS
Suites with pleasant views, sunny exposures. From $40,000 to $52,000.

WALTHAM HOUSE
1101 HILDA ST.
OPEN TO VIEW
MON. - SAT. 1:30-4:30
EXCEPT HOLIDAYS
Bright spacious 2 bdrm. suites close to all amenities. From $42,500.

EAST PARK
1050 PARK BOULEVARD
OPEN TO VIEW
MON. - SAT. 1:30-4:30
EXCEPT HOLIDAYS
Prestige 2-bdrm suites overlooking Beacon Hill Park from $44,350.

VILLA ROYALE
954 HEYWOOD AVE.
(Leasehold Interest)
OPEN TO VIEW
MON. - SAT. 1:30-4:30
EXCEPT HOLIDAYS
Ideal retirement overlooking Beacon Hill Park, 1 and 2 bdrm suites available starting at $29,300 Call LORETTA HOGARTH, 592-2407 or 592-3537.

1447 ST. DAVID
STREET
OAK BAY

Luxurious 2 bdrms. condominium suites from $79,000. For appointment to view please call 592-2407.

Whyte & Gower
Oak Bay Properties Ltd.
2227 Oak Bay Ave.
592-2407

REALSPAN PROPERTIES LTD.
1031 VANCOUVER ST. 388-6454

MUST BE SOLD
TOWNHOUSE
$38,900
TERRIFIC VALUE!

Three bedrooms, 2 bathrooms, stove, fridge, washer-dryer included, wall-to-wall carpeting. Ideal for a family with children. Excellent condition.
JOHN F. COLWELL
388-6454 592-9826

NEW ONE-BEDRM
CONDOMINIUM
$3,000 DOWN

Prestige location within walking distance of city centre.
B. H. DOVEY
388-6454 477-4081

SPENCER CASTLE
2910 COOK STREET

A Unique
Luxury Complex

PRICED FROM $70,500
—2 BDRM., 2 FULL BATH CORNER SUITES, minimum 1345 sq. ft. spectacular views
—6-STOREY CONCRETE AND STEEL BLDG.
—4½ ACRES OF LANDSCAPED GROUNDS
—GUEST HOUSE offering:
7 en suite bdrms
reception facilities
large indoor swimming pool, saunas.
BUY DIRECT FROM BUILDER
OPEN TUES. THRU FRI 9-4
For appointment call 384-4013, 598-1060
Danzo and Franco Holdings Ltd.

ORCHARD
HOUSE

Studio from $21,000
1 Bedroom from $26,500
2 Bedroom from $36,000

Open 2-8 Daily
Saturday 1-6
Sunday 1-6

647 Michigan St.
382-8231 382-8232

TOWNHOUSE
GORDON HEAD
UNIVERSITY-RACQUET CLUB

3 Bdr., living room with brick fireplace, W-W throughout. Finished rec room, indoor swimming pool and sauna. All this and more — unbelievable priced at $53,000. Call LOUISE RICH 385-5741 or 382-0002. NANAIMO REALTY (VIC) LTD.

BRENTWOOD
TOWNHOUSE
$56,900

Lovely seaview on a quiet cul-de-sac. Features include, 3 bedrooms, two fireplaces, big dining room and full basemen. Could be 2012 sq. ft. of living area. MLS. Call Now: GLEN NICHOLLS 598-7689 or 592-2431 Lansdowne Properties Ltd.

ROYAL WOODS
$43,500

This unique post and beam penthouse emits a charming chalet type atmosphere sloping ceilings rise across the living room and den to a 2-room open loft with heavy wood bannister and skylight. Plus dishwasher, pool, sauna, whirl pool, library, lounges, workshop, billiards, tennis. 11¼% mortgage. 479-2887, after 5 p.m.

3 BEDROOM
CORNER SUITE

1177 sq. ft. corner suite, extra bright. Large living room, dining room with kitchen with stove and fridge included. Extra large balcony with sothern exposure. Large 7x7 storage room in suite. ½ block to shopping centre and 1 block to rec. centre. Just listed at $42,500.
385-7721 Kent Macleod 595-4273
GARDNER REALTY LTD.

COMPARE

Before you buy your suite. Look at this value. 1300 sq. ft., top floor. 2 BR, 39' private balcony, en suite with bath, DR, beamed ceilings, crestwood cabinets, beautiful views of Sooke Hills and much more. All this for only $48,900. MLS. To view call: GLENN NICHOLLS 598-7689 or 592-2431 Lansdowne Properties.

FIRST TIME BUYERS $42,500
Luxury top corner 2-bedrms, 1½ baths, secluded balcony, Sauna, whirlpool, hobby room, financing, 1st mortgage of approx. $25,000 at 10¼% int. payments, $232 per mth, P. and I. Use proposed 2nd Gov't mtge. of $5,000. Adult oriented 477-4860 after 6 p.m.

DOWNTOWN CONDOMINIUM, 1 bedroom unit that has not been occupied — purchased to move parent who has now changed mind — must now place on market at only $43,900. Good financing available, call 598-3640 or 598-3292.

REDUCED $2,500

Roomy 3-bedroom end unit townhouse close to all amenities. $49,000. 595-8863.

$769 PER MONTH, 8% FINANCing. 3 bedroom, 2 storey, 2 baths, all appliances, $3500 down. The Gorge

258 CONDOMINIUMS and TOWNHOUSES

Century 21 REAL ESTATE PRINCIPAL PROPERTIES
4088 SHELBOURNE
477-9514

OPEN HOUSE
MON.-SAT., 1:30-4:30
LADY ALEXANDRA
137 BUSHBY ST.
8 units left all 2 B.R. deluxe, ocean view condominiums, priced from $52,000. For further details phone 477-9514.

WATERFRONT
598,500
And delightful 2-bdrm. condominium in Oak Bay. Seeing is believing and you won't believe me until I show you this gracious and stately "MANOR" of living. Phone Jim Webber, 382-7276 or 658-5977. T & C Realty.

263 GARAGES FOR SALE, RENT OR WANTED

SINGLE-CAR GARAGE FOR rent, Oak Bay. 592-4748 before 8:30 a.m. or after 5:30 p.m.

WANTED, GARAGE TO RENT for private car. Close to 3800 Cedar Hill X Rd. 477-1228.

265 HOUSES WANTED TO BUY

UPLANDS HOUSE WANTED
Wanted for Edmonton purchaser — Uplands 4-bedroom home not on Beach Drive. Please call:
THE ZIEGLERS
595-5171 592-1768
595-2904
CANADA TRUST

GOVERNMENT EMPLOYEE
Requires a 2- or 3-bedroom full basement home in a reasonably quiet area. Must have a good sized lot. They prefer areas of Saanich, will pay up to $55,000 cash. If you can help call Chris Greig, 386-6164 or 479-7995 (Eves.)
CASTLE PROPERTIES LTD.

NEW-WEDS
Require a two-bedroom home with basement in the Fairfield or lower Oak Bay area. Prefer home with some character in the $55,000 price range. Want to sell your home? Call BOB KOHLRUSS 598-7689 or 386-6164 (24 Hrs.)
CASTLE PROPERTIES LTD.

NEEDED
A good solid family home possibly in need of some renovation for an investor to add to his rental properties. Will pay up to $50,000 Cash. Quick decision. Call Chris Greig, 386-6164 or 479-1995 (evenings). Castle Properties Ltd.

WANTED MILL BAY
Sincere buyer requires 3-bedroom home in Mill Bay area. Style and price flexible. Call:
477-0191 JACK WALDRON 477-9635
Royal Trust Real Estate Dept.

WE REQUIRE A NEARLY NO-step 2 or 3-bedroom home in a nice quiet area. Close to transportation up to $55,000. If you have one you would consider selling or know of one PLEASE HELP by phoning STANELAND JOHNSON 384-6594 or 388-6231 CENTURY 21, Island Pacific Realty Ltd.

CASH FOR YOUR HOME
Investor will pay spot cash for any home, any area, up to $45,000. Call: GLENN NICHOLLS 598-7429 or 592-2431, Lansdowne Properties Ltd.

LOCAL FAMILY
Desire older 3-BR character home in OAK BAY. If you can help, please call GERRY FINNIGAN 383-4739, Lansdowne Properties Ltd., 592-2431.

CASH BUYERS
For 2- or 3-bedroom home with basement preferred. Two purchasers want newer homes close in. Phone VICTOR WONG, 385-2458, Byron Price and Associates Ltd.

YOUNG COUPLE
With approx. $10,000 down are looking for a solid 2-bedroom home up to $45,000 in the greater Victoria area. If you can help phone Tom Raig at Castle Properties, 386-6164 or 383-9638.

FROM COQUITLAM
Wanted nice home, one or more acres, up to $90,000 cash. Ben Greig 386-6164 or 598-3105.
CASTLE PROPERTIES LTD.

WANTED
My clients are anxious to acquire a 2-3 bedrm home in a good area. Price to $60,000. Please call Anna Chandler, 384-6939 or 385-8784.

PRIVATE PARTY
Up to 75,000 cash for modern bungalow in good Victoria area, call purchaser, 598-7568.

WANTED:
Older reasonably priced home—will purchase for cash. I am not a real estate salesman. 479-2209.

WANTED: HANDYMAN'S SPECIAL, will purchase by rent. 479-4042, after 5 p.m.

268 LISTINGS WANTED

SHAWNIGAN REALTY LTD.
Shawnigan Lake 743-5511
LIST YOUR SHAWNIGAN, COBBLE HILL OR MILL BAY PROPERTY
with
743-5311 JOHN ETTEMA 743-2607
743-5331 MARIE MALBON 743-5145
Call Collect Anytime

3½% COMMISSION
WHY PAY MORE?
DIAL REALTY 656-3907

270 EXCHANGE REAL ESTATE

TRADE $14,000 EQUITY IN 2-bedroom condominium for down payment on waterfront lot on Gulf Islands. 478-6995.

271 LOTS FOR SALE

SEAVIEW PROPERTY
Approx. one acre in the unique area of Willis Point. This beautifully treed property has a western exposure, superb view north and south, and excellent natural building site. Just 35 minutes from town on a recently improved road. Offers on $22,500. 592-0479.

½-ACRE SEA VIEW WILLIS POINT
Driveway in, good building site, nicely treed, perc. tested, develed for well. Ready for spring start on your home. $22,500. 652-2965.

BUILDING LOT
9 ac. level with drilled well. $19,900. MLS. 15721
595-2904 THE ZIEGLERS 592-1768
595-5171
CANADA TRUST

VIEW LOT
High Rocky landscaped lot overlooking Portage Inlet and Olympic Mountains. $28,500. MRS. McKEAGE 479-5868 or CENTURY 21, Island Pacific Realty Ltd., 388-6231.

STRATA TITLE LOTS. VARIOUS sizes priced from $15,000 with minimum $3,000 down includes all services. 2400 block Millstream Rd., 9 a.m. to 9 p.m. Saturday, Sunday, Monday and Tuesday.

SHAWNIGAN LAKE
75x176x170x132. Perc test water. Hydro. Cleared lot ready for building, paved cul-de-sac. 477-4890 after 7:30 p.m.

SHAWNIGAN LAKE
On the West side, near the lake. .34 acre. Asking only $7,000. For recreation only. MLS. Leo Van Dyk, 386-3585. Victoria Realty Ltd.

CORNER LOT OVER 12,000 square feet. $3.00 square foot, or will build to suit. Corner Borden and Bracken, Lake Hill area. Ulysses Construction 477-3402.

ARDMORE
Good building sites, on your choice of 3 well treed lots. All over ½ acre with drilled wells. $26,500. 656-4204.

271 LOTS FOR SALE

WHITTOME'S
1111 BLANSHARD 388-4271

FANTASTIC VIEW
2.91 ACRES
$29,750
This 2.91 acres has 180 degree view over Juan de Fuca Strait, with beach across road, hydro and piped water to property line. See and fall in love with your ne home site (near Kemp Lake Rd.) today by phoning:
"Army" Armstrong
388-4271 479-7855
J. H. WHITTOME AND CO. LTD.

KNOWLES REALTY LTD.
THINKING of BUILDING?
BUY NOW, and beat next year's prices. I have 2 lots off Majestic Drive. Fully serviced. 10% down. $29,800 and $30,300.
OR
Fully serviced and NHA approved building lot at intersection of Cedar Hill and Shelbourne (Mt. Douglas Park) for $29,500.
For further information regarding these LOTS, call:
KNOWLES REALTY LTD.
Bill Knowles
384-8101 Res. 656-3779

Green Acres
HENDERSON REALTY
385-9741

CURTEIS POINT
Over ½ acre secluded lot in prime location. Nicely treed, some rock outcropping. Water connection paid for.
Fred Sutton 652-1857

LOOKING FOR A LOT WITH A SEA VIEW?
Drive out Pat Bay Highway and turn right on Amity Drive, then turn left on Bexley. This nice-sized lot (approximately ½ acre) is situated 3 lots from the corner. Completed homes on Bexley are in the $80,000 bracket so at the asking price of $34,000, it's an excellent investment. Look for our signs and look it over, then give us a call:
TOM McCLUSKEY
595-5171 386-7220
GODFREY WALLS
595-5171 656-1891
CANADA TRUST
595-5171

2 ACRES
Really choise lots high, nicely treed, gentle slope. View of Stuart Channel. $27,500. Sea view lots. Sea view lots. 6 available, sewer 6 available, sewer and water in, south of Ladysmith.
$11,900-$14,900
Please call T. G. M. Custance Swinerton, Stewart Clark Ltd.
385-2481

Log house 1,050 sq. ft. 14 to 18 inch diameter logs, lateral groove, double ridge poles, purlins, on temporary site, $15,000.
CLASSIC LOG STRUCTURE
383-4288 evenings.

SALT SPRING
ON BEAUTIFUL MOBRAE AVE. CITY WATER 102x600'. FULL PRICE $18,950. A GOOD BUY. CALL A. KLENMAN, 382-7276.

ARDMORE
1.1 ACRES 212' ROAD FRONTAGE x 280' DEEP. DEEP DRILLED WELL ALREADY IN AND LOT APPROVED FOR SEPTIC TANK. CALL A. KLENMAN, T and C REALTY 382-7276.

Waterfront
$85,900
cottage on 2 lots in Cordova Bay, panoramic sea view. Estate sale. Must be sold. MLS. AUDREY GRIMSHAW 477-0141 or 592-2513.

Canada Permanent Trust Company
SEAFRONT
Attractively treed, level seaside lot on a quiet cul de sac in Sidney, not far from the marinas. Full underground services. Faces south east with panoramic views of sailing waters. MLS 17211. Price $24,500.
384-8124 JOHN BELL 477-2562
384-8124 G. PERODEAU 656-4525
PEMBERTON, HOLMES LTD.
1000 Government St.

BRENTWOOD LOTS
Builders lots with all underground services available. Builders only. FP $26,000 to $28,000.
478-5561 BOB PAUL 478-2477
BLOCK BROS. REALTY LTD.

LOTS
1—5-Lot Package Rockland, $200,000.
2—8550 sq. ft. Lot Lakehill, $29,000.
Ross, Marion or Bob, 477-9514, 652-2736, 479-7994.
CENTUR Y21
PRINCIPAL PROPERTIES LTD.
4088 Shelbourne Street

WATERFRONT PROPERTY
Building site with a view lot Ladysmith Harbour. Priced for a quick sale at $22,500. For further information call PATRICK SNOW or DON LAYMAN, 386-7545.
Island Homes Ltd.

BUILDERS
Have a look at this one. Corner Deerlepe and Whiffen Spit Rd. Lot "A". Nearly ½ acre and only $19,000.
595-5171 DENNIS DALE 384-1566
CANADA TRUST

READY TO BUILD
Carev Rd., area in excellent location, next to new houses. Sewer, water and good neighbors — $27,000. 386-4271 anytime.
IRV LIDSTONE
J. H. WHITTOME & CO. LTD.

GORDON HEAD
Fully serviced, 6 to 9000 sq. ft. lots. A stones throw from UVic. Ready to build now. Lets build your dream home, move in for summer. Plans available. Tell us about yours. Call Ken McCandless, Kasapi Const. 386-6191, 478-4606.

SOUTH OAK BAY, EXCLUSIVE area, beautifully landscaped lot with mature trees. 60x154. $49,900. Call 388-5416, 7 a.m. to 3 p.m.

4 LARGE FULLY SERVICED treed lots on Cedar Hill Cross Roads and Braefoot Road. 384-5016, 382-4322.

65X110 FT. CHRISTMAS HILL. Fully serviced. $29,000. Call after 5 p.m. 479-5021.

LANGFORD
Builder's lot, 70x150', High side "RAINVILLE RD." 479-8301.

GORDON HEAD AREA. LEVEL serviced lot, 8400 square feet. Offers to $34,000. 592-6691, 477-2730.

PATRICIA BAY, 2 LOTS JUST yards from the beach, fully treed, unobstructed seaview, 598-2515.

FULLY UNDERGROUND SERVICED building lot, Lakehill area. For information, phone 385-2229.

271 LOTS FOR SALE

GORDON HEAD AREA. LEVEL serviced lot, 8400 square feet. Offers to $34,000. 592-6691, 477-2730.

273 PROPERTY FOR SALE

Western HOMES Ltd.
FULLY SERVICED BUILDING LOT
Located next door to 7876 Patterson Drive in Central Saanich. This unique lot is priced for quick sale at $26,500. M.L.S. 17154.
FOR MORE INFORMATION CALL:
JACK DAVIS
JOHN E. THOMSON
386-3494 (24 HRS.)

2½ ACRES ON FINLAYSON Arm Road, one mile from Goldstream Park. Well treed with fir, cedar, arbutus and dogwood. Stream on property. Nice building site. Offers on $35,000, with low down payment. 479-7778.

PRIVATE, 42 ACRES DUNCAN. Partly cleared. Creek. 748-2414.

274 PROPERTY WANTED

ALL CASH
We will pay you cash for one lot or more, suitable for building; or acreage of any size in Victoria area, suitable for development. Phone now, Kasapi Construction, 386-6191.

WANTED WATERFRONT
Out of town vendor looking for 4 to 5 bedroom home around 3000 sq. ft. within 15 minutes of city centre. Price range $150 to $350,000.00. Call:
385-7721 BRIAN COUTTS 598-2405
GARDNER REALTY LTD.

LOT WANTED
Lot suitable for building. Any area of Greater Victoria and out to Sidney considered. (Willing to pay today's prices. Call Chris Greig 386-6164 or 479-7995 (Evenings).

BUILDERS NEED
Building lots, or subdividable property, what have you got? Call GERRY FINNIGAN 383-4739. Lansdowne Properties, 592-2431.

WATERFRONT OR WATER view. Large building lot. Saanich Peninsula, Metchosin or View Royal area. 479-9168.

280 ACREAGE FOR SALE AND WANTED

HORSE COUNTRY CENTRAL SAANICH
Both you and your horses will love these 16 acres of level pasture land with their own year round stream and protected from the north by a belt of trees. If you do not need 16 acres of pasture and want to grow some feed — go ahead. Its rich bottom land and will grow tremendous crops. If you need more land then the adjoining two 11-acre parcels could be made available. Offers on $188,500.00—Terms to good covenant.
477-1841 RON KERFOOT 652-2594
BLOCK BROS. REALTY LTD.

P.R.B
P. R. BROWN AND SONS LTD.
145 ACRES — ONLY $120,000
16 miles from Victoria out Sooke Rd. Vendor may carry. Estate sale. Beautiful rugged property with creek and old sagging farmhouse. ML 16898.
ROY ANDERSON
385-3425 477-5057
P. R. BROWN and SONS LTD.

7.6 ACRES
$37,500
SHERINGHAM POINT ROAD
The vendor has started to clear the building site on this gently rising acreage to take advantage of the views of the Straits and Olympic Mts. 431 ft. of road frontage on phone and power. Water should be no problem here. If you want quiet seclusion come out and view this new MLS listing with me. Call anytime. Bill Kozak 386-6164 or 642-3404.
CASTLE PROPERTIES LTD.

14.6 ACRES
OFF THE BEATEN TRACK
Located down a quiet country lane, on the Saanich Peninsula. Cleared farm land, has a gentle slope, with a view through the McHugh Valley. Ideal for creating a small farm, nursery operation or raising horses. $36,500 down. FULL PRICE $110,500. MLS 16292.
DON WHYTE — 592-2407
WHYTE and GOWER
OAK BAY PROPERTIES LTD.
2227 Oak Bay Ave.

THINKING OF BUYING LAND to hedge inflation but the prices are too high, then consider the Courtenay-Comox area where land is reasonable for now.
DAVE HIGGINS
RESIDENTIAL (112) 339-5562
NANAIMO REALTY (COURTENAY) LTD.
(112) 339-2228

WAS $18,500
NOW $16,900
.9 of an acre on Kemp Lake Road with 140' of road frontage. Level property with stream (not year round) suitable for mobile home or building. Contact Bill Kozak at 386-6164 Res. 642-3404, CASTLE PROPERTIES LTD.

51.5 ACRES VIEW PROPERTY
One mile from Sooke village centre. Sloping up to spectacular panoramic views. Small lake with some trout. Easy access, not isolated. Asking $250,000. Terms considered.
477-3626 Cliff Salmond 385-7721
GARDNER REALTY LTD.

DUNCAN
4.23 ACRES
Hottest deal in town for $21,900. Low down payment on this well treed acreage ideal for mobile home or hobby farm. Ben Greig 386-6164 or 598-3105 Castle Properties Ltd.

COBBLE HILL
22.4 acres lovely treed acreage priced to sell at $54,900 with low down payment or vendor will accept trades. Ben Greig 386-6164 or 598-3105.
CASTLE PROPERTIES LTD.

ACREAGE
5-Acres Duncan adjoining Cowichan Golf Course. $52,900. For more information call Irene Dalziel 386-6164 or 386-6164.
CASTLE PROPERTIES LTD.

NORTH SAANICH
Quiet secluded 5 acres, no rock, good soil. All fenced. $50,000. Call WILF DAVIES 656-5002 or 388-6231 Island Pacific Realty Ltd.

Required in the Sooke Area, up to 15 acres of good land. Will pay all cash. Call at once to
P. G. JACKSON LIMITED
1070 Douglas Street 388-9102

285 UP-ISLAND PROPERTIES

WATERFRONT ACREAGE
Located between Cowichan Bay and Cherry Point. Lot 2 is a 1.3 acre parcel with 141 ft. of waterfront at $45,000. Lot 3 is 3.6 acres with 274 ft. of waterfront at $45,000. Lot 3 is 3.6 acres with 274 ft. of waterfront at $53,000. Both with drilled wells and the most beautiful views anywhere. Details and viewing by calling GEORGE NAYLOR at 746-5161 or eves. 746-5210.
J. H. Whittome & Co. Limited
68 Station St., Duncan.

LEVEL ACRE, 9 MILES WEST of Duncan, near Cowichan River, good river bottom soil, plenty of water from 5-inch drilled well. Excellent location for retirement living. Full price $12,000. Phone Duncan 748-2463 or 746-4673.

285 UP-ISLAND PROPERTIES

PARKSVILLE
Ranch-Or Hobby Farm
11.2 acres, just under 2 paved miles from Parksville. Spring water, good barn with hay loft, box and tie stalls tack room. Nice 4-bedroom full basement home, with partitioned root cellar. All fenced and cleared and below replacement cost. Call Al Hughes, Eves. 248-6956. Cash $88,000. H-760.

Country Home Acreage
2 bedroom country home on 2½ acres of wooded land. Some clearing completed, good garden soil. Ready for planting. House needs some finishing you you will be impressed. Wired for range, hot water tank and electric heat. Excellent well, outbuildings—chickens too. H-785. Priced at $28,500. Exclusive with E. Lundine, Eves. 752-6430.

Small Multiple Site
Ideal site to built a six-plex close to park and downtown shopping. Full price $25,000. Call Del Johnston, Eves. 248-3153.

Near French Creek Marina!
Between Parksville and Qualicum Beach, a nicely treed 100'x200' lot in a desirable area and on a water system. Price $13,000. L-504. At Bowser's Buccaneer Beach, nearly ½ acre recreational or residential, close to the ocean, lot. Price $9,950. L-500. Contact Al Simons, Eves. 757-8760.

R. THWAITES AENCIES (1972) LTD.
ESTABLISHED 1912
Box 1029, Parksville, B.C.
Ph. 248-3229

malahat realty ltd.
P.O. Box 40
Mill Bay, B.C.
743-5525
Mill Bay Seaview
Half acre of gently sloping grass, fruit trees and very productive kitchen garden surrounds this delightfully cosy 2-bedroom home. Panelled walls and a Franklin type fireplace combine to produce a warm attractive family room and there is a compact kitchen with lots of cupboard space. A double carport and workshop area is ideal for the handyman. There are excellent sea views from all over the property which has road frontage at both front and back.
TO VIEW CONTACT TOM BURDGE 743-5525 OR RES. 743-9398.

A. E. LePAGE
WESTERN LTD REALTOR
1395 HILLSIDE AVENUE
386-6331

SHAWNIGAN LAKE
Choice building lot, ¼ acre on Linden Road. Zoned residential. Priced at $15,000 owner will take $3,500 down. For further information please call.
386-6331 C. J. HARRINGTON
595-5341

LARGE LAND TRACTS
2 with over 1,500' Waterfront acreage range from 158 acres to 50 acres. See the land man.
386-6331 C. J. HARRINGTON
595-5341

A. E. LePAGE
WESTERN LTD REALTOR
1395 HILLSIDE AVE.
386-6331

1.2 ACRE BUILDING LOT
$16,000
NICELY TREED COUNTRY LOT, 4 MILES NORTH OF NANAIMO. NEW HOMES IN SURROUNDING AREA. VERY GOOD WATER POTENTIAL. 300 FT. OF ROAD FRONTAGE. CONTACT:
386-0588 Don Beckner 386-6331 (off.)

malahat realty ltd.
P.O. Box 40
Mill Bay, B.C.
743-5525
LIST YOUR MILL BAY, COBBLE HILL, SHAWNIGAN LAKE, HOME OR PROPERTY WITH TOM BURDGE 743-5525 OR 743-9398

WATERFRONT
Forget your cares and enjoy the beauty of nature on this 2.03 acre wooded retreat with 175 ft. gently sloping waterfront. 3 Br. solid cedar home provides true luxury in an atmosphere of tranquility and peace. Remarkable views of Gulf Islands, sea and mountains. Designed for year 'round use — CHEMAINUS area. Asking $135,000. MLS 17055. Call today for details and arrange a viewing.
384-8124 STU MacDONALD 477-9889
PEMBERTON, HOLMES LTD
1000 Government St.

33 IDEAL LOTS
All over ½ acres in size, situated around private, 18-acre lake stocked with trout. The lots are located near Oyster River. 14 miles north of Courtenay, in a well-established subdivisionw ith paved roads. Prices vary from $7950-$11,500. Only 10% down-payment required, blance payable at 9% interest. Will consider trades. Call Hans Hartwig, Iversified Holdings Ltd., Victoria. 388-9181, Evenings, 383-0957.

MILL BAY LOTS
Four treed lots ranging in size from .95 to 1 acre. Go 2½ miles north of Mill Bay Village, then east ½ mile on Hutchinson Road to Allan Road. Priced at $20,000 with wells or $15,750 without.
384-8124 JOHN BELL 477-2562
384-8124 G. PERODEAU 656-4525
PEMBERTON, HOLMES LTD.
1000 Government St.

FOR SALE BY OWNER
Looking for a home? Save yourself a real estate commission. Fully serviced lot — 162'x108' in Mill Bay. 3 BR. basement home, 2 fireplaces, w-w carpeting — 1350 sq. ft. on main floor, drapes, fridge, stove, built-in oven included. Full price $46,500, firm. No agents please. Phone 743-5732 evenings.

SAVE
Buy direct from builder, new 3 bedroom homes on seaview lots in new subdivision on Cook Street off Old Victoria Road, Chemainus. Open every Wednesday till 8 p.m. to view. Only $47,000, 95 per cent NHA mortgage available. For inquiries call collect 658-5781, 245-4749, 477-9775.

Log home 1,050 sq. ft. Log work complete and ready to move in 2 to 3 weeks.
CLASSIC LOG STRUCTURE
383-4288 evenings.

PARKSVILLE
New homes for sale or built to your specification. Brock Stevenson Construction Ltd. 479-3341.

LOG HOME
Almost completed, 1,900 sq. ft. 2-storey log home. One acre, Cobble Hill, 4-bedroom, verandahs, knotty pine cabinets, old red brick heatilator fireplace, electric heat, garage workshop, garden area. $68,500. 743-5441.

EAGLE REALTY LTD.
Box 1060, Parksville, B.C.
Telephone 248-6191

285 UP-ISLAND PROPERTIES

A. E. LePAGE
WESTERN LTD REALTOR
1395 HILLSIDE AVENUE
386-6331

COUNTRY BOUND?
Enjoy easy living on this 10 acre hobby farm. Located 4½ miles from downtown Duncan. Delightful 3-bedroom full basement home plus well constructed barn for variety of animals. Priced to sell at $74,500.
Dennis Ferrill
386-6331 478-6140 477-5458

You Bet Your FANNY
Bay that is; Delightful ½ acre lot on water situated near Bowser in developing area. Well treed, sloping lot with southerly exposure. Offers to asking price of $13,000.
For Further Information Call
M. K. LAWSON
477-8813 or 383-4124
Park Pacific Investments

NANAIMO
You'll be delighted with this ½ acre lot situated in the newer high location of Nanaimo. Owner has bought in the interior and anxious to sell. Make your offer on $17,800. Treed with future views. A Beauty.
BILL RATCLIFFE 656-4517
GORDON HULME LTD. 656-1154

LOVELY 3 BEDROOM HOME situated on half acre, 2 miles from Qualicum Village in a peaceful country setting. Approx. 1500 sq. ft. of well-planned living area. Compare this price at only $39,900. Call 112-752-9356 after 6 p.m. Private Sale.

24.5 ACRES OF LAND SLATED for residential subdivision. Highly desirable area. A very fine holding property. Contact MICHAEL VAUX 386-6721, Pager 571.
PEMBERTON, HOLMES LTD
1000 Government St.

P. Carson REALTY LTD
BOX 399, PARKSVILLE, B.C.
248-3216 752-6954

290 FARMS FOR SALE and WANTED

Green Acres
HENDERSON REALTY
385-9741

SMALL FARM WITH POTENTIAL
17 acres with 2,000 ft. of river frontage. Located in sheltered and private area. Good 2 bedroom home in meticulous condition plus several good farm buildings. On city water plus private water supply for all out-door watering. Acreage is made up of 4 separate lots which could be sold separately if need should arise. A gravel pit on property has a possible revenue of about $150,000. Handy to schools, shopping and located 23 miles from downtown Victoria. Price $220,000 — Excellent terms. For further detail call anytime 385-9741.
BILL McCARTER BOB GIBSON
592-3970 658-5153

DOWN TO EARTH
At a down to earth price, a 2 acre seaview hobby farm in Central Saanich. Sprinkler irrigation system. Modern 2 or 3 bedroom full basement home with professionally landscaped grounds. Reduced to $99,500.
FRED SUTTON 652-1857

malahat realty ltd.
P.O. Box 40
Mill Bay, B.C.
743-5525

Almost 43 Acres
of Mixed Fertile Arable land with a Valuable Stand of Timber and a useful amount of gravel, plus an older home with some outbuildings set on a side hill overlooking a fertile valley a creek running through the property and road frontage on three sides make this a potentially rich property.
FOR FURTHER DETAILS CONTACT TOM BURDGE 743-5525 or 743-9398.

BY OWNER
Country atmosphere with over an acre. Fruit trees and raspberries in large fertile garden. Well treed and lancscaped with pasture and creek. Older but comfortable bungalow, 3 bedroom, large kitchen, sunporch and fireplace. Double garage. Bus at door. Large existing first mortgage. Phone after 6. 479-8776.

SUPERB SMALL FARM
Extremely high productivity due to an abundance of water. Presently supporting more than one dozen cattle. Three bedroom home, workshop and a large barn, plus farm machinery included in the price of $130,000. For full information on this new exclusive listing call: PETER BARDON, 592-2431, Lansdowne Properties Ltd.

FOR LEASE, 5 ACRES ON Wallace Drive, opposite Centennial Park. Contact 656-2636, 656-5739 or 656-4056.

TO RENT SIDNEY, NEAR PAT Bay, 5 acres, four-bedroom house, 11 barns for greenhouses. 277-1680. Vancouver; mornings 277-1680.

293 GULF ISLAND PROPERTIES

WATERFRONT PROPERTY
Tricomali Channel, Salt Spring Island, 14.39 acres. 5 acres commercially zoned proposed. Resort balance agricultural use presently. 4 cottage rooms for development $190,00. Call R. LEE-NG for Particulars, 388-6231, ML. 17398. Island Pacific Realty Ltd.

PENDER ISLAND SITE
$13,800
Over ½-acre of treed and in the Magic Lake Estates. A good road right to it. Call JACK PETRIE, 598-3321 or at home 598-8716.
JACK MEARS
OAK BAY REALTY LTD.

WATERFRONT, 3,000 FT. AND appr. 40 acres with two beaches on south S.S.I. Ideal location, subdividable. Price $175,000. Phone F. C. Hully Real Estate at 592-3920 or 386-6552.

GANGES. LOT 156x106x182x102 level. Price $17,200. Phone 592-3920 or 386-6552. F. C. Hully, Real Estate, 620 View.

294 MAINLAND AND OUT OF PROVINCE PROPERTIES

40 ACRES NELSON
About 10 miles west of Nelson, B.C. Some clearing — Mostly timbered with stream through property. Asking $54,000.
JOHN EVANS
385-3435 477-4452

SELL IT THROUGH CLASSIFIED

Deaths and funerals

305 DEATHS and FUNERALS

CUMMINS — Norman Brychan, 1725 Beach Drive, Victoria, B.C., on June 7, 1976. Formerly of London, Ontario, and Chatham, Ontario, where he was manager of the main branch of the Canadian Imperial Bank of Commerce. A resident of Victoria since 1963. He is survived by his wife, Gladys; a son, Fred, London, Ontario; a daughter, Mrs. H. F. Hallatt (Renie) Victoria, B.C. and six grandchildren.
Cremation by Memorial Society of B.C.

DAVIES — Janet Agnes (Nancy) of Victoria, B.C., peacefully, at Victoria General Hospital, on June 6, 1976. Survived by two sleptons, Richard (Richmond) and Robert (Nanaimo); eight grandchildren and three great-grandchildren; also her sister, Mrs. J. Van Nes (Vancouver).
Memorial service will be held Wednesday, June 9 at 2:00 p.m., in St. Andrews, Presbyterian Church, Victoria, Rev. B. Molloy officiating. Cremation. Flowers gratefully declined, donations may be made to the Canadian Cancer Society, 857 Caledonia Avenue, Victoria. Arrangements through the Memorial Society of B.C. and First Memorial Services Ltd.

FLOCK — Suddenly, after a car crash, at the Victoria General Hospital on May 29, 1976. Mrs. Karina Clare "Kay" Flock aged 38 years of 5567 Sooke Rd. She leaves her grieving husband, Douglas; son Kevin and daughter Clare; her parents, Mr. and Mrs. R. Tillis, Pinner, Middlesex, England; 2 brothers, David and Adrien as well as many other shocked relatives and friends.
Funeral services will be held in McCall Bros. Floral Chapel, Johnson and Vancouver Streets, Victoria, on Wednesday, June 9, 1976, at 4:00 p.m. Rev. Charles Hamer officiating. Friends if desired may contribute to the Canadian Association of Occupational Therapists, 4 New Street, Suite M19 Toronto, Ontario, M5R 1P6.

GRIFFITHS — Jack Llewelyn, in Victoria, B.C., June 5, 1976; born in England, aged 55 years, a past memeer of the Elks Lodge. Survived by his loving wife, Mary; his son, Kevin of Victoria, by three daughters; Mrs. Minter (Pan) of Victoria, Mrs. M. Wilson (Joan) of Smithers, and Mrs. M. Scott (Jill) of Surrey, B.C.; also six grandchildren and his sister Betty, in Minnesota. Mr. Griffiths served with the R.A.F. and was an original member of the War Time Smile Show.
Memorial service will be held Wednesday, June 9, at 10:30 a.m. in the chapel of First Memorial Services, 4715 Falaise, Rev. H. Gordon Walker officiating. Cremation. Flowers are gratefully declined, donations may be made to the B.C. Cancer Society, 857 Caledonia Avenue. Arrangements by the Memorial Society of B.C. and First Memorial Services Ltd.

USCOMBE — Robert (Bob) Peter, on May 29, 1976, in hospital at Vanderhoof, B.C. Born Victoria, B.C., on July 15, 1939. He is survived by his loving wife, Barbara Ann and daughter Lisa, and sons, Terrence and Michael in Vanderhoof; also his mother, Mrs. Kae Fleming and father, Peter Luscombe in Victoria and his brother, Tom, in Vanderhoof and many aunts, uncles, cousins, nieces and nephews.
Memorial service was held at the Holy Trinity Church in Vanderhoof, on May 31, Rev. A. McLeod officiating, followed by cremation. If desired, donations may be made to the B.C. Cancer Research Dept.

LYSENG — At Saratoga Beach on June 4, 1976, Corporal Daryl Edward Lyseng, born and raised in Victoria, beloved husband of Beverly Joy, killed in fire saving family. Daryl is survived by his wife Beverly Joy and sons Dean, Robbie and Todd; his loving parents Agatha and Cyril; his brothers Brian, Greg, Rod, Gord and Greg's wife Sharlene and their son Aaron. Daryl had served 10 years in the Canadian Armed Forces Military Police. Last posting Comox, British Columbia.
Funeral service in McCall Bros. Floral Chapel, Johnson and Vancouver Streets, on Wednesday, June 9, 1976, at 1:00 p.m. Major David Dicky officiating.

McPHERSON—In hospital in Victoria, B.C., on June 5, 1976, Martha Pearl McPherson, in her 78th year, of 1092—450 Simcoe Street. Born in Carman, Man., and a resident of Victoria for the past 4 years, formerly of Winnipeg, Man. She leaves her loving husband, John S., at the residence; 2 sons, Rev. Robert McPherson of Victoria and John S. McPherson; 11 grandchildren; 2 brothers, Clarence and Harold Bell, both of Winnipeg. She was a member of James Bay United Church in Victoria and the Greenwood United Church in Winnipeg.
Funeral service will be held on Wednesday, June 9, 1976, at 2:00 p.m. in Hayward's Thomson and Irving Chapel, 1575 Quadra at Balmoral, Rev. A. Calder officiating, followed by cremation. Flowers gratefully declined. Donations to the Heart Fund would be appreciated.

MURRAY — In Victoria, B.C., on June 6, 1976, Mrs. Ann G. Murray, aged 56 years; born St. John's, Newfoundland, late residence, 401-885 Dunsmuir Street. She leaves her sons, Ken and Edward Murray, at the residence; her daughter, Mrs. G. (Carol) Bartz, Germany; three sisters and two brothers.
Service will be held in the Sands Mortuary Limited, "Memorial Chapel of Chimes", on Thursday, June 10, 1976, at 3:15 p.m. Flowers gratefully declined. Those so desiring may contribute to the Victoria Cancer Clinic, 1900 Fort Street, Victoria, B.C.
SANDS — VICTORIA

MORGAN — Passed away in Lethbridge, Alberta, on June 2, 1976, Mrs. Helen Eliza Morgan of Lethbridge, in her 100th year, beloved wife of the late Mr. Joseph Morgan. Born in Ontario, the late Mrs. Morgan came to Lethbridge in 1906 with her husband who taught school and later became school inspector for Lethbridge and district. After her husband passed away in 1934, she moved to Victoria and returned to Lethbridge in 1962 where she had resided until her passing. She was a member of the Old Age Pensioneers Club. She is survived by a niece, Miss Mary Bishopp of Sarasota, Florida; four nephews, Mr. Frederick Bishopp of Detroit, Michigan, Mr. Stanton Fair of Macklin, Saskatchewan, Mr. Peter Davy of Shaunhnessy, Alberta, Mr. Virnell G. Davy of Nobleford, Alberta. She was predeceased by a son, Arthur, in 1953, and a sister, Mrs. J. G. Harper.
The funeral service was held on Friday, June 4, 1976, in Martin Bros. TRADITIONAL CHAPEL with Reader Keith De Armand officiating. Cremation. MARTIN BROS. LTD., Lethbridge, directors of the funeral service.

READMAN — On June 6, 1976, in Victoria, Percival Readman, in his 91st year, of 3136 Donald Street; born in Harrow, Ontario, formerly of Nipawin, Saskatchewan. Predeceased by his wife, Lena and son, Irvine. He is survived by one grandson, George A. Readman of Victoria; two granddaughters, Valerie of Trail and Pamela of California; six great-grandchildren.
Funeral service in the FAMILY CHAPEL of McCall Bros. on Thursday, June 10, at 2:00 p.m., with Pastor L. M. Carison officiating. (Flowers gratefully declined).

WILKINSON — on June 4, 1976, Elsie, widow of Frederick Edward, formerly of Regina, since 1971 of No. 802-415 Michigan Street, suddenly but peacefully in her sleep, in her 83rd year, while visiting England; born in Yorkshire, 1893. Lovingly remembered by her many friends and relatives in England, Regina, White Rock, Vancouver, Victoria, Alberta, Ontario, New York, and her associates in the Council of Women of which she was a life member and in the Grace MacInnes Club; and by her son, Tom, of Port Alberni and wife Bette; daughter, Mary Canty of Victoria and husband, Les; daughter, Shirley Butler of Port Coquitlam and husband, Roger; and by 13 grandchildren and five great-grandchildren.
Memorial service, 2 p.m. Monday, June 14 at James Bay United Church, to be conducted by Reverend R. H. Dobson, in accordance with her wishes, the family asks that no flowers be sent. Donations may be made instead to the building fund of the James Bay New Horizons Society, 520 Niagara Street, a group which gave Elsie many happy hours.

305 DEATHS and FUNERALS

WILLIAMS — Suddenly, at her residence, June 6, 1976, Mrs. Florence Williams of Princess Road, Cobble Hill, B.C., aged 80 years. Mrs. Williams was a pioneer resident of the Cowichan Valley and a member of the OAP club of Cobble Hill. Mrs. Williams was predeceased by her husband, Benjamin Robert, she is survived by one son, Robert J. of Cobble Hill; one daughter, Mrs. H. (Viola) Stevens of Victoria; nine grandchildren and two great-grandchildren, also three brothers, William and Jack Vaux of Duncan, Aleck of Glencraig; one sister, Harriet Hawes of Ainsworth Hot Springs.
Services will be held from Sands Hirst Chapel, at 1:00 p.m., Wednesday, June 9. Sands Hirst Chapel are in care of arrangements.
SANDS HIRST — DUNCAN

309 IN MEMORIAMS

JAMIESON—In loving memory of a dear wife and mother, Margaret Jamieson, who passed away June 8, 1968. Time cannot erase the memory of the one we held so dear.
—Fondly remembered by husband John and daughters Mary and Sarah.

THEY SHALL GROW NOT OLD, AS WE WHO ARE LEFT GROW OLD. AGE SHALL NOT WEARY THEM, NOR THE YEARS CONDEMN. AT THE GOING DOWN OF THE SUN, AND IN THE MORNING, WE WILL REMEMBER THEM.
WITH GRATITUDE, SANDS.

310 FUNERAL DIRECTORS

Sands
SERVING VANCOUVER ISLAND
WE CARE
Dedicated to service
Sensible Prices
SANDS FUNERAL CHAPELS
VICTORIA 388-5155

Ice Tractor Starts 6,000-Mile Journey to the Pole

By AB KENT
Times Staff

A flame-colored ice tractor that will be research lab and home-away-from-home for two technicians was loaded Monday for the first leg of a 6,000-mile rail and sea journey to its base near the North Pole.

The new Arctic research vehicle was purchased by Environment Canada in Calgary for $55,000 and outfitted here by the department's frozen sea research group under physicist Dr. Lynn Lewis.

It moves by rail car this week to Halifax where it will be loaded aboard the icebreaker Sir John A. Macdonald, and about mid-July after sea ice begins to move out it will be landed at d'Iberville Fijord, Ellesmere Island, about 100 miles south of Alert.

Looking like a square, red box mounted on caterpillar tracks, the unit is designed to work on sea ice by drilling holes up to 10 feet deep for the placement of recording instruments on the sea bed, or taking temperature and salinity readings.

Provided the ice is stable, the unit can negotiate rough terrain and manage inclines up to 45 degrees.

It has foam bunk-benches, built-in kitchen, its own electric generator, a radar set and racks for special instruments.

Although it is 10 feet high, weighs 12,000 pounds, and looks top-heavy, the pudgy vehicle is designed to have a low centre of gravity augmented by its 10 rubber-tired idler wheels inflated with a plastic compound.

But in the unlikely event of it crashing through the sea ice there is enough floatation in its sealed undercarriage to keep the rig from sinking.

The fully insulated vehicle can operate in temperatures to minus 55 degrees and in disorienting white-out conditions with its gyro compass and radar.

A built-in feature of the vehicle is a front-mounted power takeoff that drives an ice auger to make 12-inch diameter holes. When a hole is completed, the unit moves forward until the sled is situated over it and a winch inside lowers instrument package through a hatch in the floor.

A 250 cubic inch Ford engine powers the tracks, heats the cabin and generates extra power. Enough gasoline is carried to permit 100-mile round trips.

Lewis said scientists find the most useful data concerning the behavior of the sea and its annual burden of ice comes from field work just prior to break-up and at freeze-up time.

But use of Arctic research units on unsafe ice is avoided, and instrumentation often is left in place to be recovered later with data recorded by self-activating meters. Some of these have radio beacons permitting aircraft to home in and find them for pickup.

Rebels Nab Chief

SALISBURY (UPI) — Black nationalist guerrillas have kidnapped one of Rhodesia's senior black tribal chiefs near the area where five whites were killed in weekend attacks, Internal Affairs Minister Jack Musset said today.

Musset called Chief Mabika, the abducted tribal leader, "an outstanding administrator and outspoken opponent of terrorism." Mabika was one of the country's 10 senior chiefs and sat in the senate, a body nominated by the country's 250-member council of chiefs.

Mabika lived in the Bikita district of southeastern Rhodesia, about 60 miles west of Chipinga where a white farmer's wife and two daughters died in a landmine explosion during the weekend.

An army communique said a sabotage attempt was made last week on a civilian aircraft parked at an airstrip near the exclusive Bumi hills vacation resort. Two planes were damaged by explosive devices. The saboteurs were not identified.

Security force headquarters said a widespread search had been launched for the black guerrillas who killed five white civilians over the weekend in widely-scattered attacks. It gave no indication whether any of the attackers have been tracked down.

10,000 A Day Die Of Hunger

NASHVILLE, Tenn. (Reuter) — United Nations Secretary-General Kurt Waldheim said Monday 500 million people live on the edge of starvation and 10,000 die every day from the effects of malnutrition.

He was speaking at Vanderbilt University where he received its Cordell Hull Peace Award, named for the U.S. state secretary under the late President Franklin Roosevelt.

In his address to an audience which included the ambassadors of most of the UN member countries, the secretary-general said the gulf between the world's rich and poor is getting wider.

"If we do not succeed in closing it, then we will continue to have a world divided against itself," he said.

"There is no way in which we can create political stability in a world of such glaring economic and social disparities."

400 Men At Dam

VANCOUVER (CP) — B.C. Hydro contractors now have about 400 men working at the utility's Seven-Mile power project on the Pend D-Oreille River near Trail as construction enters its second year.

Hydro said in a statement Monday that the main objective of the present work force is to complete the excavation of an 840-foot-long, 60-foot-high diversion tunnel to carry the river water past the dam site. Diversion is scheduled for next fall.

The project will include a 215-foot-high dam and a powerhouse which will initially house three 202,000-kilowatt generating units when completed in 1980. Provision will be made for a fourth unit to be added later.

Architect's Home Damaged

An estimated $5,000 damage was caused when fire broke out Monday night in a top floor room of a house at 1208 Oliver owned by Victoria architect John Di Castri.

A spokesman for the Oak Bay fire department said the fire reported at 11:13 p.m. was confined to the room but there was extensive smoke and water damage throughout the three-storey home.

Cause of the fire was a carelessly placed cigarette which had fallen onto a chesterfield-chair, the spokesman said.

Picket Line Of Jobless

PRINCE RUPERT (CP) — Unemployed members of the Rock and Tunnel Workers Union, Local 168, set up a picket line Monday that ended work at the construction site of a new kraft line to the Watson Island Canadian Cellulose Ltd. mill near here.

Bob McKay, union business agent, said the picket line was set up because a sub-contractor on the site hired two non-union employees to work as watchmen.

You've come to expect the best from Eaton's. That's why we're introducing this proven leader.

Panasonic TV
Now at Eaton's

Quality, value and satisfaction. That's what you get from Eaton's. That's what you get from Panasonic . . . a line of televisions we're proud to carry because:

- the solid reputation for quality based on the 38 million sets already produced.
- technical advances and refinements like Quintrix extra-lens picture tube in every color, Q-lock tuning.
- 100% solid state reliability built in to every model, black and white or color.
- advanced styling that meets the needs of our customers.
- good value prices that Eaton's backs up fully with our guarantee of satisfaction.

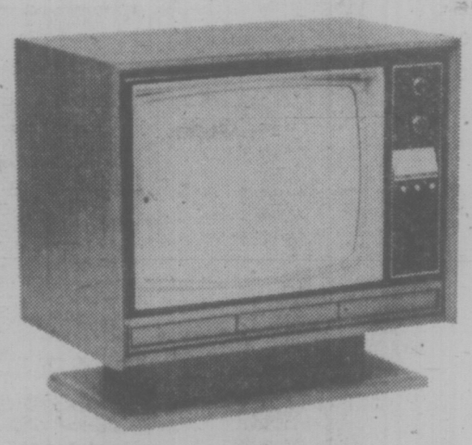

26" contemporary style Panacolor console TV
889.95
Rich walnut finish cabinet down to the floor styling. With Ultra Pana-Matrix picture tube, Q-lock II, Panalock AFT and 100% solid state integrated circuit S-1 chassis.

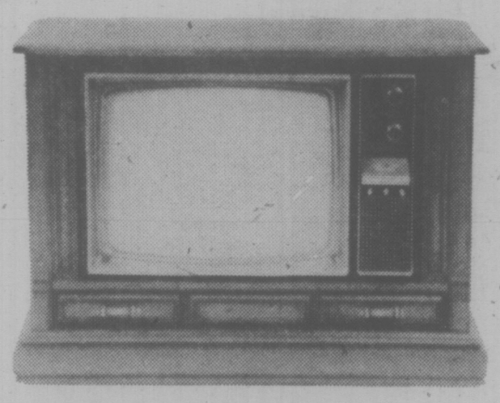

26" Mediterranean style Panacolor console TV
929.00
Elegant styling in walnut finish. Features 100% solid state integrated circuit S-1 chassis, Ultra Pana-Matrix picture tube, Q-Lock II, Panalock and Speed-O-Vision.

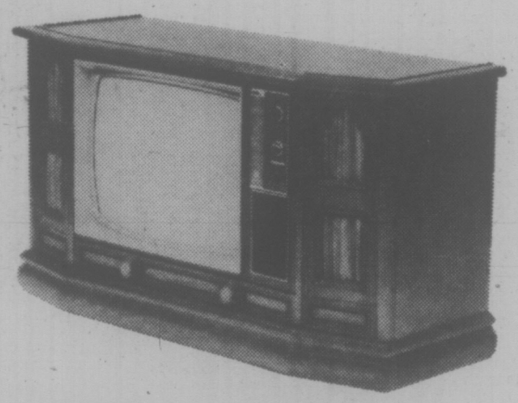

26" Quatrecolor console, electronic remote control
1,150.00
Spanish Provincial styling in solid wood cabinet with walnut finish. Has Ultra-Pana-Matrix picture tube, Q-Lock II, Panalock AFT, Panabrite control and much, much more.

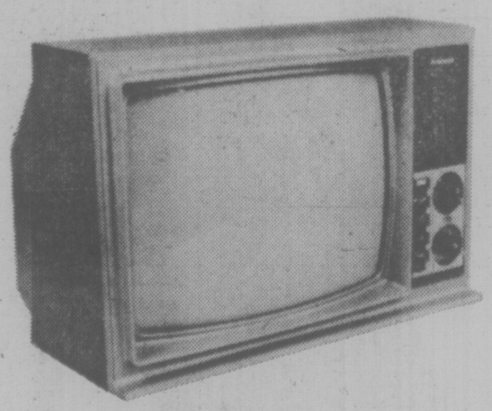

20" portable color TV with Quintrix sharpness
639.95
100% solid state MSIC chassis powered by 30,000 volt transformer, Quintrix picture for greater sharpness, brightness and contrast, Q-Lock II, Panalock AFT button and more.

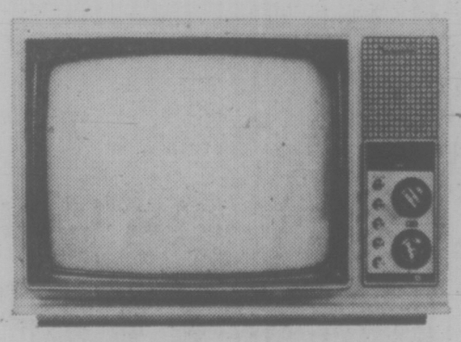

20" portable color TV, digital channel indicator
699.95
Latest digital read-out on channel indicator plus personal earphone, walnut grain high impact polystyrene cabinet, Quintrix picture tube and many more features.

20" remote control color TV with Quintrix tube
799.95
Two-way electronic wireless remote control turns set on or off, adjusts volume and changes channels forward and backward. Q-lock II, Quintrix picture too, Walnut grain polystyrene cabinet.

TVs, Dept. 260, Main Floor, Home Furnishings Building

EATON'S

BUYLINE 388-4373

Store Hours Daily: 9:30 a.m. to 5:30 p.m.

Thurs. and Fri. Shop 'til 9:00 p.m.

Iraq Forcing Bitter Talks?

VANCOUVER (CP) — The wording of the important declaration of principles at Habitat, the United Nations Conference on Human Settlements, remained uncertain today as delegates grappled with a resolution attacking Israel.

"There's a possibility for a prolonged and bitter debate," Hugh Keenleyside, a former Canadian ambassador to Mexico and top-level spokesman for the Canadian delegation, said Monday night after a controversial resolution by Iraq reappeared on the agenda of the committee preparing the declaration.

The issue became prominent during the weekend when the Group of 77, a bloc of developing nations, rewrote the draft UN document on general principles for the committee to consider. Included was a statement by Iraq attacking "all forms of racism and discrimination condemned by the resolutions of the General Assembly of the United Nations."

This was seen by many Western nations, including Canada, as a direct reference to a UN resolution approved last year condemning Zionism as a form of racism. Justice Minister Ron Basford, head of the Canadian delegation, has said that Canada could not support such a statement.

The Group of 77 revised the document Sunday and when it surfaced again Monday the statement was dropped. But after closed-door committee meetings, spokesmen for Western nations said the controversial statement had been reintroduced by Iraq.

Most of Monday night was spent dealing with proposals for a new international economic system presented by the Group of 77, which, since its inception, has grown to represent 113 of the 134 nations at the conference.

There was no definitive answer as to why the Iraqi statement was dropped and then reintroduced, Keenleyside said the Iraqis might have been "distressed by some of the things that happened today."

He didn't elaborate, but other sources said published reports in a Vancouver newspaper Monday that suggested intervention by Canada with some Third World nations resulted in the Zionism reference being deleted had offended the Iraqis.

When the committee completes its deliberations, recommendations will go to the plenary session which will adopt a declaration of principles Friday, the last day of Habitat. That declaration will then be forwarded to the UN General Assembly for ratification.

METIS CLAIM BETRAYAL

VANCOUVER (CP) — Duke Redbird, vice-president of the Native Council of Canada, and Harry Daniels, director of aboriginal rights research for the Metis Association of Alberta, said Monday the Canadian delegation to Habitat is betraying the Metis people by refusing to talk about aboriginal land claims.

Redbird told Habitat Forum that the council, representing Metis and non-status Indians, has repeatedly asked Prime Minister Trudeau for a decision about Metis land claims, without getting an answer.

Resolution Watered Down

VANCOUVER (CP) — A United Nations Habitat conference resolution that pure water be available to all the world by 1990 was modified Monday at the committee stage to 1990 "if possible," despite the protests of several nations, including Canada.

Earlier, a United States representative asked the date be dropped in favor of "as soon as possible" but this was criticized by a Canadian delegate.

The Canadian spokesman, who said setting a definite date would give a sense of determination, accepted a compromise suggested by the committee chairman in which both the date 1990 and the words "if possible" were used.

Ghana's representative on the committee said that unless delegates were careful, the words "if possible" would be attached to everything they said.

Ghana and other nations wanted a strong resolution to be present to the UN conference on water next year in Argentina.

Sources say federal representatives on the Canadian delegation are attempting to shift money budgeted for other purposes so Canada can offer a definite sum for clean water programs before the conference closes Friday.

Justice Minister Ron Basford, delegation head, is said to be anxious "to try and meet the criticism that Canada hasn't made enough specific commitments to back up its general principles."

The one area where Canada has shown a strong interest is water.

After a week of criticism about Canada's vague policies here, Basford announced Sunday that the delegation was committed to adequate supplies of clean water in every Canadian community by 1980.

$250,000 FOR IDEAS

VANCOUVER (CP) — The Community Planning Association of Canada said Monday it has set aside $250,000 to spread the best ideas of Habitat, the United Nations conference on human settlements.

The program is called Action Habitat and includes local conferences to take Habitat conclusions to other communities; provision of assistance and advice to groups, and "ongoing changes and assessment of the results as they apply to each community and region."

Habitat Insults Traded

VANCOUVER (CP) — The Palestine Liberation Organization (PLO) and the Israeli delegation to the United Nations Habitat conference traded insults via the media in two separate news conferences Monday.

In a morning meeting with journalists, PLO delegation head Shafik Al-Hout accused the Israelis of being part of an international conspiracy with the United States which led to the intervention of the Syrian army in the civil war in Lebanon.

Al-Hout said the United States gave the "green light" to the Syrian intervention in the Lebanese civil war because the U.S. knew that it would reduce the effectiveness of the PLO groups based there.

Israel, despite repeated warnings that there was a limit to external involvement that would be tolerated in Lebanon, had acquiesced to the Syrian invasion for the same reasons, he said.

Later, in an afternoon news conference, Joseph Burg, head of the Israeli delegation, called the charge "utter nonsense and an outright lie."

"We have the fullest sympathy with the people of Lebanon," said Burg. But he said the civil war in Lebanon involving Christians and Arabs demonstrated the falsity of the PLO thesis of Christians and Arabs living together in peace.

Al-Hout told journalists in the morning the PLO wants Israel to become a democratic, non-sectarian state "which will permit every Palestinian Moslem, Christian and Jew to live together as equal citizens."

He renewed earlier PLO condemnations of the Syrian intervention in Lebanon saying the Syrian army appeared to be taking sides against the Palestinians living there. Prior to the intervention, the PLO had welcomed Syrian attempts to mediate in the conflict.

EATON'S downtown

Store Hours Daily: 9:30 a.m. to 5:30 p.m.
Thurs. and Fri. Shop 9 a.m. to 9:00 p.m.

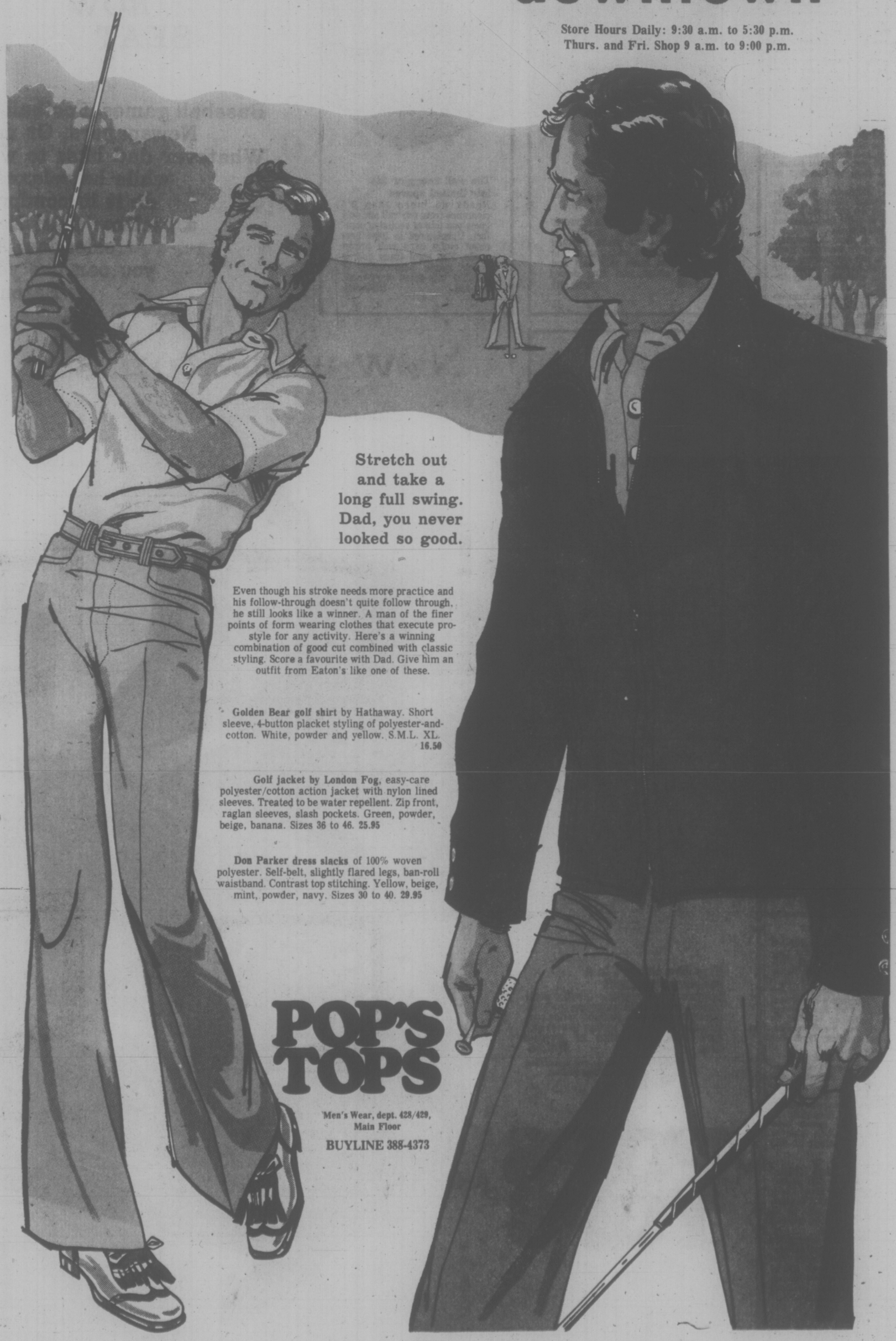

Stretch out and take a long full swing. Dad, you never looked so good.

Even though his stroke needs more practice and his follow-through doesn't quite follow through, he still looks like a winner. A man of the finer points of form wearing clothes that execute pro-style for any activity. Here's a winning combination of good cut combined with classic styling. Score a favourite with Dad. Give him an outfit from Eaton's like one of these.

Golden Bear golf shirt by Hathaway. Short sleeve, 4-button placket styling of polyester-and-cotton. White, powder and yellow. S.M.L. XL. **16.50**

Golf jacket by London Fog, easy-care polyester/cotton action jacket with nylon lined sleeves. Treated to be water repellent. Zip front, raglan sleeves, slash pockets. Green, powder, beige, banana. Sizes 36 to 46. **25.95**

Don Parker dress slacks of 100% woven polyester. Self-belt, slightly flared legs, ban-roll waistband. Contrast top stitching. Yellow, beige, mint, powder, navy. Sizes 30 to 40. **29.95**

POP'S TOPS

Men's Wear, dept. 428/429, Main Floor

BUYLINE 388-4373

Hams Welcome Chance For Role in Disasters

An invitation by the federal government to use amateur ham radio operators as liaison between Canadians home and abroad in the event of foreign disasters will give the government a whole reservoir of people standing by and willing to help, a spokesman for the Victoria Short Wave Radio Club said.

Club historian and Victoria ham operator since 1929, Dave Scholes said operators looking for new contacts often come across people in disaster areas seeking outside communication.

External Affairs Minister Allan MacEachen extended the invitation to the Canadian Amateur Radio Federation to transmit messages between his department and foreign countries during natural or man-made disasters such as earthquakes and insurrection.

Donald Munro (PC Esquimalt-Saanich) made the suggestion in the House of Commons earlier this year.

Munro said last week that the new tie-in between ham operators and the external affairs department will enable Canadian officials to keep relatives of people in disaster areas abroad informed of conditions there.

"One of the most important needs, as I see it, in situations of this sort, is to get reliable news back to Canada," he said.

In February, after the earthquake disaster in Guatemala the MP urged MacEachen to enlist ham operators for this purpose.

The minister subsequently wrote to the federation agreeing to use the amateur radio network to communicate with foreign countries during disasters.

Official recognition from Ottawa will also benefit ham operators in keeping the amateur frequencies open, Scholes said.

He said because of increasing demands for more frequencies throughout the world, there is a strong movement to do away with the frequencies held exclusively for amateurs.

With government recognition, it might be easier for amateurs to keep those frequencies, he said.

An international radio communication convention is coming up next year during which reallocation of frequencies will be discussed.

LIFE TERMS FOR TWO MEN

VANCOUVER (CP) — Two men were sentenced today to life imprisonment for the murder of Edward Senger, whose body was found wrapped in a carpet on the banks of the Fraser River in the Greater Vancouver area last spring.

Robert Johnston, 34, and Marvin Cavanagh were handed the life sentences in British Columbia Supreme Court.

Senger died after being given an overdose of heroin.

Lawyer Switch Wastes Week?

An entire week of trial time may be wasted in one of the three court sections in the Victoria provincial court building at 633 Fisgard, where trial calendars for the three sections are virtually full four months ahead.

A preliminary hearing scheduled to start Monday and last all week in the main criminal-court section was adjourned because one of the accused men had disagreed with his lawyer and hadn't replaced him.

The hearing was of a charge against James William Buckner, 32, of 352 Moss, and Russell Tschritter, 30, of 946 Ellery, of conspiracy between July 15, 1975, and Jan. 6 of this year in the county of Victoria and elsewhere in B.C. to traffic in hashish.

Gordon Macdonald appeared as prosecutor and Harold Turnham was ready to defend Tschritter but both Buckner and his lawyer, Peter Freeman, said they had disagreed on basics and agreed only that Freeman would withdraw from the case.

Buckner said he and Freeman had met only twice, in January and on May 31, and the agreement he thought they reached at the first meeting didn't hold up at the second. Freeman said only that they had "reached a parting of the ways" May 31.

The replacement, said Buckner, was to be a Vancouver lawyer but Buckner couldn't get an appointment with him until next week. Ostler indicated the court week should not be wasted and gave Buckner until this afternoon to try to get a replacement.

Trial calendars in the main and second criminal-court sections and traffic court are all but full until early or mid-October.

BEFORE THE JUDGE

One of three persons facing a preliminary hearing of a joint Saanich armed robbery charge pleaded guilty Monday in Victoria provincial court just before the start of the hearing, which then continued against the other two.

No facts of the case were given to Judge Harold Alder after the plea change on behalf of Jack Wayne Rouault, 29, no fixed address, because Alder will preside at the hearing against Tracee Ann Riches, 19, of 1231 Beverley, and Robert George Walton, 29, of 3975 Cedar Hill Cross Road.

The three were charged after a $160 holdup at knifepoint March 24 at Mac's Convenience Store, 3245 Cadboro Bay.

Rouault was remanded to June 25 for a pre-sentence report and sentence. The hearing then began with a "no publication" order by Alder, requested by Riches' lawyer Bruce McConnan, and is to continue and possibly end late this week.

★ ★ ★

Bail was refused by Ostler for Peter Michael Legault, 17, of 1407 Camosun, who chose trial in provincial court on a Saanich charge of a house break-in and theft Friday night and pleaded not guilty. His trial was set for July 28.

Stephen Douglas Andreas, 17, address not known, charged jointly with Legault, pleaded guilty and was remanded to today when Ostler will consider bail and set a date for a pre-sentence report and sentence.

★ ★ ★

Ostler ordered surety bail of $1,000 for William John Martin Lozza, 25, of 1312 Gladstone, while Lora Petula Johnston, 20, of the same address, was released on her own recognizance in the sum of $1,000. They were charged with trafficking in MDA in Victoria Jan. 5 and were remanded to Friday for further hearing.

★ ★ ★

Former Victoria area resident George Alexander English, 24, now of Surrey, was charged with trafficking in morphine in Victoria Sept. 28, 1975, and remanded to Wednesday for further hearing. Ostler said he could be released on posting of $750 surety bail.

★ ★ ★

Drink-drive fines Monday were led by a $450 penalty against Kenneth David Fielding, 33, of 9275 East Saanich, who pleaded guilty to a charge of impaired driving April 15 in Sidney.

Fined $350 each after pleading guilty to separate charges of impaired driving in Victoria were Thomas Edwin Dickenson, 25, of 2460 Quadra, stopped Wednesday; Richard Nickerson Smith, 34, of 1239 Park Terrace, May 29, and Robert Gordon Sewell, 18, of Pender Island, stopped Sunday.

Catnapper with pouch is exclusive to Eaton's
Man sized pub style in brown or green naugahyde (plastic) is outlined with brass finished studding. Has no-sag springs in seat and back, split seat and back action, and wing shaped back **299.95**

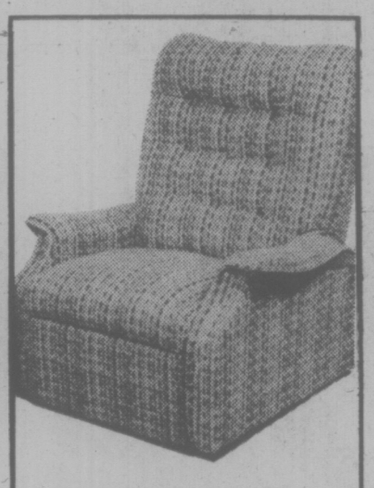

The wall snuggler fits into limited spaces
Needs no more than 2" clearance from the wall and still gives you lots of reclining comfort. Upholstered in 100% herculon olefin in a rich brown shade. Has steel track gliding action, frame construction of durable kiln-dried hardwood. For dad **269.95**

Jumbo recliner offers wide seating comfort
Lots of room and lots of comfort for dad. Recliner is upholstered in black or rust naugahyde (plastic) with split seat and back action, framed construction, kiln dried hardwood and no-sag springs in seat and back. Approx. 44" high **229.95**

GIVE DAD A FRONT ROW SEAT

Baseball games. Football. Or hockey. Books. Newspapers. Or magazines. Whatever dad likes to watch while he relaxes, he'll do it in comfort with a recliner from Eaton's top selection. And you can use your handy Eaton's account.

Give him comfort in a rocker recliner gift
Upholstered in naugahyde (plastic) combination with 100% polypropylene in choice of rust or green tone. Features spring construction with no sag springs in seat and back, back construction of shredded foam **189.95**

Furniture, Dept. 270, Second Floor Home Furnishings Building

POP'S TOPS

downtown EATON'S

Store Hours Daily: 9:30 a.m. to 5:30 p.m. Thurs. and Fri. Shop 'til 9:00 p.m.

BARRY KENNARD
2~6 pm C~FAX 1070

Victoria Times

92nd YEAR, No. 304 ★★★ VICTORIA, B.C., TUESDAY, JUNE 8, 1976 15 CENTS DAILY, 30 CENTS SATURDAY

7-DAY MONEY BACK GUARANTEE ON USED CARS
peter pollen ford

Alcan Contempt Charge Looms

VANCOUVER (CP) — The chairman of the B.C. Labor Relations Board said Monday that workers off the job at the Aluminum Company of Canada in Kitimat face contempt of court proceedings if they do not obey a board order to end their walkout that began six days ago.

The board issued its third cease-and-desist order in the dispute Monday.

Chairman Paul Weiler said the order would be filed with the B.C. Supreme Court today, giving it the full weight of a court order.

The latest order specifies what is required of the workers, members of the Canadian Association of Smelter and Allied workers, and names 51 individuals, including all the union officers.

If the workers continue their strike after the order is filed with the court and is conveyed to them, they would be liable to contempt of court proceedings.

The 1,800 workers walked out last week to protest being limited by the company to federal Anti-Inflation Board raises of 8.9 per cent and 6.5

See CONTEMPT Page 2

B.C. Jobless Up, Canada Declines

Times News Services

OTTAWA — Despite a slight decline in national unemployment figures, the jobless rate for British Columbia continued to rise in May, Statistics Canada reported today.

The B.C. jobless rate of 9.8 per cent, up from 9.7 in April, was the fourth highest in Canada after the Maritimes. Nationally, the figure stood at 7.1 per cent, down from the 15-year high of 7.4 per cent recorded in April.

The number of Canadians out of work last month was 708,000. In B.C., there were 103,000 people out of work, compared to 110,000 in April and 90,000 a year ago.

Main reason given for the slight overall decline was a smaller number of young people than normal entering the work force.

While fewer than usual young people entered the work force last month, the unemployment rate for persons in the age range 15 to 24 remained at 12.7 per cent, the same as in April.

Unemployment rose in five provinces and fell in five others.

While the Atlantic area continued to suffer higher jobless rates than in other regions, two of its provinces showed declines in the jobless rate last month.

Unemployment decreased in Newfoundland by 1.4 per cent to 12.6 per cent, Quebec 0.4 to 7.9, New Brunswick 0.3 to 10.9, Manitoba 0.2 to 4.9 and in Ontario the rate decreased marginally by 0.1 per cent to 6.4 per cent.

The rate increased in Prince Edward Island 4.2 per cent to 12.5 per cent, Nova Scotia climbed 0.6 to 9.7, Saskatchewan's rate rose 0.5 to 4.5, Alberta 0.4 to 4.5, and British Columbia 0.1 to 9.8 per cent.

Statistics Canada has included for May a break down of the reasons that unemployed persons give for leaving their last job.

It shows that out of 708,000 unemployed, nearly half or 325,000 were laid off or lost their jobs.

There were 276,000 who

See B.C. Page 2

ABOLITION VOTE DEFEAT FORECAST

OTTAWA (CP) — A poll of Members of Parliament made by Jack Horner suggests that the bill to abolish capital punishment may be defeated when it is voted on in the Commons. (See also Page 17.)

Horner said today that excluding Speaker James Jerome, who would vote only in case of a tie, 133 of the 261 remaining MPs will probably vote against the bill.

His list includes 78 Conservative members, 43 Liberals, 11 Social Credit members and Leonard Jones (Ind.—Moncton).

"I haven't contacted all 133 personally," Horner said. "I have 43 Liberals. Joe Guay (Liberal whip) says there might be 36. Others say there are 30."

HEU Hopes For Early Report

Jack Gerow, secretary and business manager of the B.C. Hospital Employees Union, said today the union hopes to receive a special mediator's report before Thursday when a 21-day no-strike period comes to an end.

The report of Judge D. E. McTaggart was delivered Monday to Labor Minister Allan Williams, who was expected to take it before cabinet today.

Gerow hoped Williams would make a copy available to the union but he agreed the minister might elect not to release the report until Thursday, or even later.

He did not speculate on its contents.

Appointment of McTaggart as special mediator brought to an end a strike that had affected non-medical staffs at seven B.C. hospitals, including Royal Jubilee and Victoria General, for up to 17 days.

Meanwhile, other hospital units continue to plan strike votes, apparently on the assumption that if the dispute is not resolved through McTaggart's non-binding recommendations, legal strike activity may resume.

But Williams said when appointing McTaggart and ordering the 21-day cooling-off period the provincial government would legislate if necessary in order to prevent further hospital strikes.

STERLING RALLIES

LONDON — A newly resurgent British pound, boosted by a $5.3 billion standby credit from 10 major trading nations, bounced back on foreign exchange markets today and nudged $1.80 (U.S.) — its best showing since May. 20. It later settled at 1.78 U.S. (1.73 Canadian).

But dealers were cautious about predicting further upward jumps.

"The early picture is very confused," said a dealer for Britain's big Midland Bank. "There is little actual business."

Opposition Leader Margaret Thatcher announced that the Conservatives will introduce a motion of censure blaming the government for Britain's economic crisis.

Adoption of the motion would force Prime Minister James Callaghan to resign and call an election for a new Parliament.

But there was no indication the Conservatives, who trail Labor by 36 seats, can rally enough support from the Liberals and other small factions to turn the government out.

The rescue operation, however, only postpones but does not end the need for new and substantial budget cuts by the British government.

That is the view at top levels of the Ford administration and in the International Monetary Fund.

The IMF, though not a party to Monday's credit extension, is anticipating that Britain will apply for a long-term loan after Monday's "quick fix" runs out.

But the IMF loan — which could run as high as $3.5 billion — will be predicated on a new austerity program that would sharply cut British borrowings for public-sector programs.

Sooke Vote On Status

Municipal Affairs Minister Hugh Curtis has ordered a vote to be held in Sooke June 22 on whether or not residents there want incorporation as a district municipality.

Although such a move has been touted by a Sooke-Jordan River Chamber of Commerce committee in recent weeks, suddeness of a vote on it has startled both the chairman of the Capital Region Board and its Sooke representative.

Both chairman Jim Campbell and Charles Perkins have reservations about incorporation, with Perkins suggesting again today it's premature. But both say these are just personal views and it is a matter for residents to decide.

The announcement from Curtis' office today said the proposal has been under study by a local committee for some time and a series of workshops have been held to pass along information on municipal status to residents.

There will be a public meeting June 16 to answer further questions.

Herman Williams has been appointed returning officer for the vote and will be posting details, including a map showing boundaries of the area proposed for incorporation.

An earlier proposal called for including about 20,000 acres, land from Muir Creek and Veitch Creek. About 1,500 acres of that are now settled with another 1,500 acres sparsely settled. Population of the proposed municipality is estimated at 6,000.

Asked what the main effects of incorporation would be, Perkins said today he thinks the main advantage would be easier and more rapid access to a municipal government if you had a problem you wanted corrected.

The major disadvantage he sees relates to costs. He also sees the move as disrupting matters such as a sewage study underway, zoning and subdivision bylaws about to come into force.

CONTROLS STAY—PM

OTTAWA (UPI) — Prime Minister Trudeau Monday reaffirmed wage, price and profit controls are here to stay — at least for three years.

"It's no use digging a ditch, then filling it in again," he said.

"Controls are here for three years," he added. "They are here to bring down inflation. Regardless of the government's faults, they will contribute to bringing down costs."

WORDPLAY

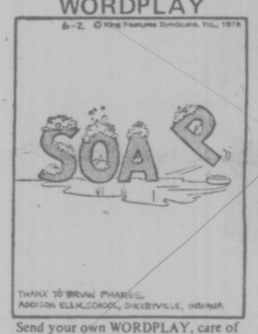

Send your own WORDPLAY, care of this newspaper.

Air Controller Turmoil Again

By DAN POTTIER
Times Ottawa Bureau

OTTAWA — The stormy issue of bilingual air traffic control in Quebec was thrown into turmoil again Monday with the sudden resignation of the man recently named to head an official inquiry into the matter.

And the threat of a national air strike has been raised again by the Canadian Air Traffic Control Association.

Transport Minister Otto Lang announced that he had accepted "with profound regret" the resignation of Montrial lawyer John Keenan as head of the commission of inquiry into aviation bilingualism.

He tabled in the Commons Keenan's letter of resignation which cited the "controversy" over his appointment as the reason for his departure.

"It now appears that my appointment as commissioner has become a central issue and that instead of being instrumental in finding a solution, I may be hampered by this controversy," Keenan ssid.

The 900-member Quebec Airmen's Association, with support from some Quebec MPs, had opposed Keenan's nomination and threatened to withdraw from federal studies on the safety aspects of going ahead with bilingual air traffic control in Quebec.

Jim Livingston, president of the Canadian Air Traffic Control Association, said today in Edmonton the resignation of Keenan throws the association's recent contract ratification vote into doubt.

The association ratified a contract last Monday, the primary issue of which was that a commission of inquiry into bilingual air traffic control would be set up with terms of reference acceptable to the controllers.

The ratification vote may have to be taken again, Livingston said.

He said he was both surprised and disappointed at the news that Keenan had resigned, because the association had full confidence in him as a commissioner.

The association is still in a legal position to strike because it has not yet signed a contract, he added.

Pierre Beaudry, Secretary-General of the Quebec Airmen's Association, said the Keenan resignation was "a victory without glory" for his group.

He said the Quebec group felt there was no need to have such an inquiry because an "objective and apolitical" test would be conducted through the technical simulator studies now under way.

BIONIC LIFT: Actress Lindsay Wagner, star of the TV series, "The Bionic Woman," appears to live up to her super-human strength during a stop in London to promote the series in England. The truth is, the car is held up by a fork lift attached to the truck at right.

BOMB SCARE FOR HABITAT

VANCOUVER (CP) — A spokesman for the Hotel Vancouver said that the lower three floors of the hotel were evacuated Monday afternoon after a call was received at Habitat headquarters saying there was a bomb in the building. (Habitat stories on Page 35.).

The spokesman said no bomb was found and that things returned to normal within half-an-hour. This was the second bomb scare of the conference.

The scare necessitated the evacuation of about 50 Habitat delegates meeting in a closed committee.

One observer said a number of persons left a ground floor restaurant and did not return to pay their bills.

Lindholm Heads Inquiry

A five-man industrial inquiry commission headed by Victoria lawyer Louis Lindholm has been appointed to try to end a dispute which has shut schools and caused disruptions in civil services in Nanaimo and Ladysmith.

Labor Minister Allan Williams told the legislature Monday the first job of the commission will be to attempt to persuade members of striking Canadian Union of Public Employees Locals 401, 606 and 1868 and the Mid-Island Public Employers' Association to accept the commission's recommendations as binding.

The strike began April 5.

Meanwhile, in Vancouver, Justice James Macdonald ruled Monday that parents and union members picketing schools in the area were guilty of unlawful obstruction.

He granted an injunction to the board of school trustees of Nanaimo School District restricting picketing at any school to three pickets and restricting entirely picketing by any parents.

The judge said picketing by the parents at Ladysmith was carried out with such numbers that they obstructed entry to the schools.

WEATHER

Tonight: Clear
Wednesday: Cloud

POLLUTION FINES UP

Amendments toughening up the penalties under the Pollution Control Act were introduced Monday, raising the maximum fine for a person or company convicted of polluting to $10,000, up from $1,000.

The amendments also raised the maximum prison term for conviction under the act to one year, up from three months.

Environment Minister Jim Nielsen said the changes in penalties were to relate them more to "present day values."

He said the previous $1,000 fine was inadequate in view of inflation. Environment groups in the province can take the amendments as an "act of good faith," the minister said, that his department intends to have a look at other acts with a view to amending them.

He said more amendments would be made probably in the next session "but these were necessary immediately."

The government's action to increase the fines is just an exercise in "tokenism", Derrick Mallard, president of the Citizen Association to Save the Environment, said "Nielsen has just done this to appease the environmental groups," he said. "It is just paper work. The act won't mean much until it is enforced and we see no evidence of this."

He observed that raw sewage is still being dumped into streams and lakes in B.C.

Nielsen also introduced amendments to the Water Act and the Land Act—mostly housekeeping clauses, he said.

Changes to the Water Act increase the fine for conviction under the act to $2,000 from $250. Anyone delinquent in water taxes can now be charged a penalty of 12 per cent, up from eight per cent.

Changes to the Land Act allow the provincial government to try to recover any costs incurred in removing a squatter and his buildings from Crown land.

Nielsen said the previous section in the act allowed the government to remove a squatter's buildings from Crown land, where ordered, but did not allow it to attempt to recover costs.

NEWS BRIEFS

No Value School

SURREY (CP) — The Surrey school board has abandoned its attempts to establish a value school following months of controversy.

Two Belfast Bombs

BELFAST (UPI) — Two bombs exploded in the downtown Belfast plumbing store today and a suspected Irish Republican Army gang shot and wounded four persons near the border with the Irish Republic.

Calgary Power Cut

CALGARY (CP) — The Calgary electric system was forced to black out various parts of the city Monday afternoon to avert a possible province-wide power failure. The problem was caused by equipment failure at the Sundance generating plant west of Edmonton.

Italian Tremor

UDINE, Italy (AP) — A strong tremor jolted this north-eastern Italian city today, but no damage was reported. An earthquake devastated dozens of towns and villages in northeastern Italy on May 6 and killed 966 people.

More House Starts

OTTAWA (CP) — Housing starts in May were up from April, Central Mortgage and Housing Corporation reported Monday. May housing starts in all areas would total 271,000 if projected over a full year, compared with a rate of 247,000 in April.

Chicago Blasts

CHICAGO (UPI) — Terrorist bombs shook four downtown buildings, including police headquarters, and spewed shrapnel into a crowd of downtown theatergoers Monday night, injuring five persons, two seriously.

'Bloody Butchery' In Lebanon

Times News Services

Syrian troops are "massacring" Lebanese and Palestinians and want to "Liquidate the Palestinian revolution," Yasser Arafat charged today in Cairo. Arafat, in the Egyptian capitat for an emergency Arab foreign ministers meeting on the Syrian invasion of Lebanon one week ago, met president Anwar Sadat prior to the session.

Arafat also said Syrian tanks, aircraft and rockets "are pounding Palestinian refugee camps in Lebanon in the bloodiest butchery ever."

Meanwhile, Beirut Radio said Israeli planes had "tried to attack Nabatiyeh, Tyre and Sidon" — key points along the route of Syrian drive.

The Israeli jets were "intercepted by ground defences," the broadcast added.

Sources in Tel Avid denied the reports.

Another Beirut radio broadcast said leftist forces drove off Syrian attacks near Sofar, about 15 miles east of Beirut.

An earlier broadcast said the guerrillas' rockets blasted three Syrian tanks moving toward Beirut and forced five others to retreat to the east.

Communications with Beirut were cut Monday night and the capital was without electricity after shells knocked out power lines.

Radio Beirut also reported fighting at an air base in northern Lebanon, where the leftist Moslem-guerrilla alliance was resisting a surrounding Syrian force.

A resident of the Beirut suburb of Antelas, reached briefly by telephone from Cyrus, said fighting was still underway on the capital's outskirts early today.

Two Syrian warplanes also attacked left-wing and Palestinian positions in central Beirut, unleasing a volley of missiles at the port area.

The Syrian government radio continued to broadcast the report that the Syrians and their Lebanese and Palestinian foes agreed on a ceasefire that was to have taken effect Monday night.

Radio Damascus said nothing about fighting today.

SUNSHINE PROTEST

About 30 Sunshine Coast residents demonstrated in front of the legislature today, seeking a further meeting with Transport Minister Jack Davis to protest ferry fare increases. Davis said Friday it was possible he could have a cabinet decision on fares by today.

Demonstrators paraded in front of the legislature, one of them carrying a sign reading, "We Had to Take Out a Loan to Get Here."

List of Aged Leaked to U.S.

OTTAWA (CP) — A United States firm is selling lists of the names and addresses of thousands of senior citizens in Canada to advertisers, 80-year-old MP John Diefenbaker (PC—Prince Albert) told the Commons Monday.

And he wanted to know, after futile attempts to find find out through the public service, whether anyone in the federal health department provided the names to Senior Citizens Unlimited of Tuckahoe, N.Y.

"I will inquire but I can't imagine that this had occurred," replied federal Health Minister Marc Lalonde.

The federal health department has the names and addresses of nearly two million old age pensioners in the country. Under the law, it is allowed only to reveal the lists to provincial governments. In turn, provincial governments under law are required to keep them secret.

Diefenbaker said the New York company has a mailing list with the names and addresses of 336,000 senior citizens.

A company statement says the lists are available to casualty companies offering senior driver auto policies, adult retirement communities, bank and trust companies, memorial parks, hearing aid dealers, store and restaurant discount plans, cheque accounts, political campaigns and senior citizen-residences.

A list of each thousand of the names with addresses and postal codes of people the company calls senior citizens or "mature older adults" costs $35.

Diefenbaker asked Lalonde whether officials in his department had supplied the names to the company. If they have not, the minister should question how a U.S. company could get such a list.

INDEX

Classified 386-2121
News 382-3131

	Page
Births	23
Classified	23-32
Comics	22
Deaths	33
Entertainment	10
Family	19, 20
Finance	12, 13
Gardening	24
Sports	14-16

250 HOUSES FOR SALE

Green Acres

HENDERSON REALTY
385-9741 Anytime

DRIVE BY
3825 JENNIFER: 4 B.R. split level on nice landscaped lot. Asking $69,900. 935 BAKER: 4 B.R. 2 bath. Lot 70x125, fruit trees and lots of shrubs. Asking $62,500. 4037 CUMBERLAND: Over 1200 sq. ft. renovated 2 B.R. home, extra large kitchen, master B.R. 14x14, low taxes. Lot 60x150. Asking $55,000. 1736 EMMERSON: 2 B.R., full basement. Gross taxes only $378. Stove, fridge, washer and dryer included in asking price of $48,500.
MAKE ME AN OFFER ON THE ABOVE. FOR VIEWING: CALL: JACK PARKER 598-8352

NEW LOW PRICE
Sparkling two-bedroom retirement home. Full basement, only 8 years old. Close to shopping (Mayfair and Town and Country). Good garden, low taxes, immediate possession. See 3453 BETHUNE this weekend at the new low price of $51,000. Full details from HUMPHREY GOLBY 592-6730

4 BEDROOMS
2 ACRES
Fine country home in Happy Valley area. This is a four-level split with land and location to warrant you r closest inspection. Beautiful 22x13 living room, family-sized dining room, well-planned kitchen, 13x28 rec. room with fireplace and electric heat. $99,500. Please call:
BILL McCARTER 592-3970

SPOTLESS
Two bedroom 2 step bungalow, centrally located on a fully landscaped lot. The special features are: oak floors, heatilator fireplace and a $24,000 CMHC Mortgage at 9½%. Only $47,900.
FRED SUTTON 652-1857

CEDAR GLEN AREA
Super new home in a delightful treed setting. Tudor exterior, shake roof. Living room is 15x19'6. Bright 10x12 dining room withsliding doors to secluded sundeck. The kitchen is a dream with back door access. Master bedroom has a 3-pce. ensuite. Two more bedrooms. Full basement studded for further development. Double pain windows. Quality carpets throughout. Asking $89,900.
BILL McCARTER BOB GIBSON
592-3970 658-5153

FOR REMOVAL
1711 LEIGHTON
Authentic Colonial bungalow for immediate removal. This is a genuine McLure design and is well worth saving. If you have a suitable property in or near Victoria, don't miss this chance to own a truly charming small home. Priced at $6,000 as is. Cost of removal to be borne by purchasers. Offers must be in writing to:
Orville White 592-7220
Humphrey Golby 592-6730

SIDNEY
An excellent home for beginners or retired couple, 2 bedrooms — 11x18 living room — large kitchen with eating area and laundry — opening onto a spacious and private sundeck. Full basement. Grounds nicely landscaped. Lot 89x160. Might be subdivided at some future date. Price to sell at $59,900. For further detail call
BILL McCARTER 592-3970

SIDNEY STARTER
Very practical plan for 2-bedroom home on sunny 50x120' lot, quiet street. Cosy 15'6"x10'6" living room with stone fireplace. Large open kitchen and dining area. 4-piece bath. Downstairs is a third bedroom and large utility room. Financing $51,900.
BILL McCARTER BOB GIBSON
592-3970 658-5153

OAK BAY BORDER
Immaculate 3 bedroom in most sought after area. 16x12 living room with fireplace. Dinette, cabinet-kitchen, 4-pce. bath. Full basement contains 22x11 rec room, workshop, utility room. Everything well maintained. Level landscaped garden. Parking for boat and trailer. Asking $62,500.
BILL McCARTER BOB GIBSON
592-3970 658-5153

NEW GLANFORD AREA
Excellent home. Mostly large rooms with full, high basement and double carport. Main floor has two bedrooms and 1½ baths. Living room with fireplace and finished rec room with F.P. Convenient quiet area and only $63,900. ML.
Howard Tomlin 477-1327

145 BEECHWOOD
FAIRFIELD
CLOSE TO SEA — ATTRACTIVE 3-BEDROOM HOME IN A MOST DESIRABLE AREA. FULL BASEMENT, SENSIBLY PRICED AT $57,900. MLS. TO VIEW CALL:
HOWARD TOMLIN 477-1327

CITY DUPLEX
Close in legal duplex. Property light industrial zoned. Down suite now vacant. Listed to sell at $45,000. $10,000 will handle.
H. GOLBY O. WHITE
592-6730 592-7220

WHITTOME'S
1111 BLANSHARD 388-4271

NEAR SIMPSONS
3-bedroom, large living room with fireplace, family kitchen, rec room or extra room down with laundry room and loads of built-in storage, garage. See this today and make an offer on $57,500.
388-4271 I. G. Lidstone 595-2154
J. H. WHITTOME and CO. LTD.

A. E. LePAGE
WESTERN LTD. REALTOR
1395 HILLSIDE 386-6331

$59,900 OAK BAY
Newly decorated, preserved character home. Walking distance to schools, the Oak Bay Rec. Centre and shopping. Hence, excellently located for the family. Spacious panelled D.R., spacious, cozy living room and family room. 4 fireplaces, new w-w carpet, full basement plus separate garage. 2 of the three bedrooms have fireplaces. Must see inside. Call now.
Don Beckner
386-0588 386-6331 (office)

TWO CHANCES
1. BRENTWOOD:
Handy to new plaza, on bus line. Exceptional value, completely finished new home. Features for your comfort and your in-law's also.
2. CENTRAL SAANICH:
Comfort, low cost living and good investment (possible extra lot, $30,000?). Beautiful and convenient. Owner must sell at least one but quick. View and buy, 652-3753.

GORDON HEAD
1853 Chimo Place — new 4-bedroom, very nice decor. Asking $67,900. To view, 384-8391.

PENTHOUSE REALTY LTD.
202-805 Fort St. 386-6762

250 HOUSES FOR SALE

PACE Properties Ltd.
1640 Oak Bay Ave. 595-2413

ARBUTUS AREA
$12,000 DOWN
Brand new 3 bedroom bungalow. Master en-suite and huge sundeck. Beautiful high basement with roughed-in 2nd fireplace with plenty of room for recreation room and 2 more bedrooms. Excellent $46,000 1st mortgage at 10.75% and vendor will carry second mortgage. Well worth your inspection at realistic price of $68,900. MLS 17096.

LAKEFRONT
FAMILY HOME
Truly the home for the growing family who love the outdoors and the best that life has to offer. Consider the following:
— 4 bedrooms, den, family room
— 2 large sundecks
— magnificent view
— your own beach and swimming
— boat dock
—secluded area, yet 15 min. to town
— no through road
MUST BE SOLD! Vendors are anxious and will consider all offers on asking price of $75,900.

$49,900
As little as 10% down may be all that you require to buy this charming 3 bedroom home in the Colwood area. Large treed lot, located close to schools, shopping and transportation. Those who like large family style kitchens will really appreciate this home. Let us show you this home today. We'll arrange the financing for you — this is an excellent choice for your first home.

To view any of the above, please call
Jerry Downer 595-2413, 383-3865, 384-8075 Pager 344
Brian Higgins 595-2413, 592-2978

LANSDOWNE Properties Ltd

LOCK, STOCK &
BARREL
2-3 BR country cottage on 2.86 beautiful acreage in W. Saanich. Home includes LR, family size DR, kitchen, 4-pce. bath and master BR on main floor, separate barn. Price includes furniture and small livestock. $95,000. JOAN HOPPER. 652-3103 or 592-2431.

OAK BAY BORDER
2 BR up and 1 down in this solid bungalow. REDUCED price of $49,950 includes stove, washer, dryer and drapes. Owner has purchased so TRY YOUR OFFER. MLS 592-2431 or JOY HAMILTON 592-1190.

3 BRS., 1½ BATHS
$48,900, SAANICH
This newly decorated home has a full basement and huge sundeck with a carport. Located on a good sized lot, close in and near elementary school. Priced to sell fast. Call: GLENN NICHOLLS 598-7689 or GERRY FINNIGAN 383-4739 or 592-2431.

BRENTWOOD
$68,900
On 0.27 acre, seaview lot. LR with FP and balcony, DR, Kitchen, 2½ baths, 3 bdr.s and full bsmt. with rumpus room. MLS 16336. Call: GERRY FINNIGAN 383-4739 or 592-2431.

SAANICHTON
Near bus and shops but with lovely rural views across farms to Mt. Baker. This Hucker-built 1270 sq. ft. house is only four months old and beautifully planned and finished with too many fine features to list but priced at well below replacement cost. It won't last long so drive by 8022 GALBRAITH CRESCENT then call me for an appointment to view. JOHN WEST 592-2431 or 656-5809.

NEW HOMES
456 SUE MAR PLACE
(Off Painter Rd. in Colwood)
—3 bedrooms master ensuite
—large kitchen-eating area
—formal dining room
—feature stone fireplace
—full basement
—assumable 11¾% mortgage
—offers to $62,900
(4 other homes are presently under construction)

MORE HOMES AT:
2270 ALICIA PLACE — A Georgian colonial
2274 ALICIA PLACE — An English Tudor
(Both located off Hagel Rd. in Colwood Lake Estates — Offers to $85,900)
DOUG GENT
478-1721 (Bus.) (Res.) 592-1096

RIDLEY BROS.
DEVELOPMENT CO. LTD.
Member Victoria H.U.D.A.C.

Douglas Realty Ltd.
12 CENTENNIAL SQ. 385-8784

GORDON HEAD
LARGE LOT
Ideal home for retireds. Comfortable 2 bdrm home, living rm with fireplace, large kitchen with eating area. Beautiful garden, fruit trees, small fruits etc. Asking $64,900. MLS 17280. To view call Anna Chandler 384-6939 or 385-8784.

SECLUDED, YET WITHIN walking distance to major shopping centre, schools and buses. Hidden among trees, high with distant views. 1900 square feet of living space on two levels. Five sliding glass doors onto private balcony. 22x14' living room, with massive floor-to-ceiling stone fireplace and vaulted ceiling. L-shaped kitchen with eating area. Fridge, stove and dishwasher included. 2 bedrooms and den. Private patio off master bedroom with ensuite. Floor to ceiling fireplace and book matched walnut panelling featured in 33x14' family room, with 8' sliding door to patio. Two car drive-in garage, with ample storage areas and work bench. $85,000 by owner. 595-4329.

DANE DEVELOPMENTS
NEW HOMES AVAILABLE
FROM $59,900
Call G. N. Bergstrom
477-2963 or 592-2449

TRADE
old for new, plus cash to you. Trade your home for a new Kasapi Home. Some ready now. See our plans or bring your own—Exciting new homes. Kasapi Construction.
386-6191 478-4606

HOUSE FOR SALE BY OWNER. 4-bedroom home, fireplace, separate en-suite, basement, two lots. 384-7016 between 8 and 10 a.m. and 4 to 7 p.m. No agents.

250 HOUSES FOR SALE

A. E. LePAGE
WESTERN LTD. REALTOR
1395 HILLSIDE 386-6331

$43,900
FULL PRICE
For this dandy little retirement home in the Gorge. 2 bedroom, living room with fireplace, cabinet electric kitchen, full basement. New oil heat, copper plumbing and wiring. 50x115' lot. Presently tenanted so allow 60 days for possession. Good investment call:
386-6331 Len LeDoux 382-9852

GLEN LAKE AREA
986 WEAVER PLACE
OFF HAPPY VALLEY RD.
AT WALFRED
3 bedroom cathedral entrance home. Large living room with F.P., DR with sliding glass doors to pleasant sundeck, rec room and carport. Secluded lot on quiet cul-de-sac. Priced to sell at 58,900. MLS 16352.
ERIC FRAZER
386-6331 743-9155 collect

WATCH THE SALMON
At your own backyard. Yes, the creek runs right around the boundary of this property and the salmon literally spawn in your backyard. But that is not all, there is a beautiful home of over 2200 sq. ft. of finished area. 4 bedrooms, 2 fireplaces, 2 4-pce. baths plus extra sauna in basement — cement sundeck over attached garage. Too many features to mention here. Our lady lives here all by herself consequently msut be sold quickly. I will show anytime. MLS 17356. Asking price $76,900. Call Len LeDoux, 386-6331 or 382-9852.

DOES YOUR FAMILY FIT THIS DESCRIPTION?
You are interested in living close to schools, you have been thinking of a home that's larger, landscaped, relatively new and has a rec. room, workshop and is in the "70" range. If this sounds like you A. E. LePage has your answer. This home is located in the Glenford area on a quiet street. The home is 9 years old and in immaculate clean condition, has 5 spacious bedrooms, 2 bathrooms, large custom built rec. room, dining room, living room, fireplace, eat-in kitchen nook, laundry room, sundeck over a double carport and a large backyard. New exclusive listing. Call now
DON BECKNER
386-6331 (off) 386-0588

LIKE NEW
OAK BAY BORDER
IMMEDIATE POSSESSION
MUST BE SOLD
This home has been completely renewed. Wall-to-wall in bedrooms, living room and halls. New vanity bath, new cabinet kitchen. Redecorated inide and out. 2 bedrooms on main plus another in full basement. Lot size 143x50'. Ideal for boats, trailer, etc. Asking price $56,900. Offers requested.
Call LEN LeDOUX
386-6331 382-9852

SOUTH OAK BAY
NEW LISTING
$71,500
Fine home in choice Oak Bay. Vendor must sell.
386-6331 Doug Orr 385-6254

Century 21 REAL ESTATE
SUBURBAN REALTY LTD.
2684 Sooke Rd. (Colwood)
478-8316

GLEN LAKE
This beautiful family home is situated on a wonderful lot at the end of a no through street in popular Glen Lake area. It borders on secluded park-like acreage which enhances the charming amenities included here for the raising of a young and active family. Drive by 2867 Ronald Rd. then phone for appointment to view the interior of this three-year-old immaculately cared-for home. You'll be pleased with family kitchen with double stainless steel sink and ashwood cabinets. The separate dining room with sliders to secluded sundeck, the beautiful slate fireplace set in Rosewood panelling in the living room. Three bedrooms on main (master en suite) plus one in the nicely developed basement. There is also a 22x12 recreation room for the children. It's just listed, and offered for $63,900, with attractive mortgage, only because the owner is transferred to mainland.
TOM DUNCAN 477-2462

OPEN HOUSE
SAT. 1:30 - 4:30
2321 OTTER PT. RD.
3 bedrooms. Unique, different. Indoor garden skylight. Full bsmt. $59,900. Sooke
SCOTT KENDREW
385-7761 24 Hrs.

D. F. HANLEY
AGENCIES LTD.
2 Lots
3 Br. Home
$80,000
Located in the Kinsmen Park area, on 2 duplex zoned lots. Attractive family home with full basement. MLS 17227. View with Helen Jones. 595-7913.
Swinerton, Stewart Clark Ltd.
385-2481

NEW HOME GORDON HEAD area, over 1350 square feet finished floor area. Large carport with sundeck at back, balcony at front along front of house. 2 full bath with tubs. 4243 Rossiter off Kenmore.
New home over 1800 square feet finished floor area, close to school, recreation, markets, buses etc. 3942 Larchwood off McKenzie.
Ulysses Construction
477-3402

FAIRFIELD
$52,500
A two bedroom bungalow that has been tastefully renovated to preserve its original character and charm. Full basement with drive-in garage. Pleasant, secluded yard. Owner 383-0116.

HELP! MUST SELL
Owner transferred. Immaculate 2½ year old Sidney home features 3 bedrooms up, 1 down, wall-to-wall carpet, fireplace, large sundeck, fenced back yard. Full basement, roughed-in plumbing, landscaped nicely. Offers to $57,500 Phone 656-1209 for viewing.

529 OBED
In the Gorge drive by this completely renovated 2 bedroom, and dining room home with new basement, furnace, HW tank, carpet and plumbing. $49,900. Call 479-6880.

FAIRFIELD
Brand new 3-BR. home to be ready by July 1st, on Chandler near St. Charles. Priced at $72,900. Don't miss this. Jack Dobson, 598-8385 Smith, Dobson Estates Ltd., 384-1424.

METCHOSIN: HOUSE AND ONE acre. By owner. Approx. 1600 sq. ft. 3 bedroom, fireplace. Large Kitchen. Separate dining room 12x28 rec room. Attached workshop. Barn with loft. No agents. $65,900. Evenings 642-3441.

BRAND NEW HOMES, SPLIT level, 3 bedrooms, 3 bathrooms, 2 fireplaces, 1787 Senwood Pl. $73,500. 3 bedrooms, 2 bathrooms, 2 fireplaces, 1785 Senwood Pl. $69,900. by owners. 592-6811, 652-2742.

BY OWNER, WILKINSON RD. area. Large 4 bedroom. $60,000. 385-5466

SMALL COTTAGE, 3146 FIFTH Street. Must be moved. $500 or offers. 384-6418.

250 HOUSES FOR SALE

david burr LTD.

655 FORT ST. 384-9335

MOUNT TOLMIE
Owner transferred so must sell this delightful family home located in a good residential area. Handy to schools and UVic. Features 4 bedrooms (2 down), cosy living room, modern kitchen with access to sundeck. Large rec room. Fenced lot with loads of parking for rec vehicles. An excellent home at a realistic price. (MLS. 17111).
$61,900
W. E. (WIL) WILSON
384-9335 or 477-4328

NORTH OAK BAY
WILLOWS SCHOOL
DISTRICT
The price on this ideal family home has been reduced for quick sale. Large living room with fireplace, dining room, cosy den with sliding glass doors to sundeck. Extra large master bedroom. Wall-to-wall carpet throughout. Bright, sunny kitchen. Modern vanity bathroom. Upstairs has two good-size bedrooms. Fully developed basement, with finished rumpus room, and two-piece bathroom. Well maintained private back garden. All this in excellent condition.
$74,500
Ron McConnan
384-9335 or 598-7625

GORDON HEAD
First time on market! Don't miss seeing this modern family bungalow located in prime area of sunny Gordon Head, handy to schools and transportation. Features:
—Three bedrooms. All carpeted.
—Large living room with attractive corner fireplace and wall-to-wall.
—Guest-size dining room with glimpse of ocean. Wall-to-wall.
—Modern kitchen with spacious eating area.
—Large sundeck. Sun room.
—Rec. room with fireplace.
All of this, plus easy-care lot with attractive shrubs. Lower level lends itself to additional development. This home has been meticulously cared for both inside and out. Move in without any additional expense. (MLS 17643).
$81,900
W. E. (WIL) WILSON
384-9335 or 477-4328

Nanaimo Realty
VICTORIA LTD.
formerly
OLYMPIC REALTY LTD.

HOME PLUS REVENUE
Live in the downstairs suite which consists of 2 bedrooms, living room, dining room and kitchen, upstairs is a 2-bedroom suite with its own entrance, presently rented for $275 per month. SHIRLEY McLEOD 478-2121 or 478-8220. MLS 16528.

JUBILEE AREA
Immaculate home situated close to all amenities. 2 bedrooms on the main floor plus 2 more upstairs, cozy living room with fireplace, compact kitchen with eating area. Full basement with drive-in garage, well priced at $54,900. SHIRLEY McLEOD 478-2121 or 478-8220. MLS 17503.

NEW HOME
3 BDRMS. $61,500
A charming home located in treed cul-de-sac half block from city bus transportation. Features raised hearth fireplace, master bedroom en suite, picturesque kitchen with separate dining room. Sun deck, carport, lower level ready for development. An exceptional buy. Call ALBAN BOWES 479-5693 or 385-5741.

MUST SELL
2 BDRM. $39,900
The ideal home for a starter or retirement located within 2 mile circle. Features extra large living room, large electric kitchen, 4 pce. bath, 2 bdrms, private driveway. Call ALBAN BOWES 479-5693 or 385-5741.

REALSPAN PROPERTIES LTD.
1031 VANCOUVER ST. 388-6454

JUBILEE AREA
Roomy three bedroom home located on 100x50 ft. lot. Wall to wall carpets throughout and nice tidy backyard. This immaculate home has a new roof and wiring making it well priced at $49,400.

SMALL HOME
SMALL PRICE
$43,900
Located in a quiet residential area overlooking Mt. Tolmie. Very well built two-bedroom cottage, newly renovated with new kitchen, fireplace and wall-to-wall carpets. Backyard provides plenty of room for garden (excellent soil) and-or lawn. Attached greenhouse is an asset to the year round gardener. To view call
DOUG MENZIES
388-6454 478-7548

JUST LISTED!
UNIVERSITY AREA
$79,800
Large lot, well developed. Three bedrooms, master ensuite. Spacious and well laid out. Double carport and double garage.
JOHN F. COLWELL
388-6454 592-9828

National Trust
SINCE 1898

SIDNEY
LIKE NEW
Immediate possession can be given on this spotless 7 year old home located on a quiet cul-de-sac and backing onto a small grassy park. Contemporary 3 BRs, LR, DR, Kitchen with E.A. and 1½ baths on the main floor with some development in the full basement. This well built home is smart in appearance and tastefully landscaped. For appointment to view please call National Trust Co. Ltd. 595-2961 or Walf Reynolds 479-6093 or Stan James 592-3740.

Investors
SYNDICATE
REALTY LIMITED
620 BROUGHTON 386-7721

3-BR. HOUSE WITH BASEMENT $19,500 in Princeton. Good fax shelter. 652-2919.

250 HOUSES FOR SALE

Century 21 REAL ESTATE
PRINCIPAL PROPERTIES
4088 SHELBOURNE
477-9514

TU
CASA*
Your Home
Brand new and Spanish all the way. 2 lovely homes in choice Saanich locations. 3 bdrms. and bsmt. Ready for development on large quiet lots. $60,900-$61,900. MUY BONITA, MUY BONITA. Ross or Marion, 477-9613, 479-7994, 652-2736.

OLDE
ENGLISH
TUDOR
New home in the grand tudor style. Large 3-bdrm. home with an incomparable master suite. Complete with manly den and gracious living area. All on easy-care, private lot in Rockland area. $99,900 MLS. Ross Butler, Bob Geddes or Marion Lund, 477-9514, 479-7994, 652-2736.

MOUNTAIN VIEWS
ONLY ONE LEFT SO ACT QUICKLY! THIS BEAUTIFUL 1390 SQ. FT. HOME FEATURES SPECTACULAR MOUNTAIN VIEWS AND ACRES OF PARKLAND FOR A NEXT DOOR NEIGHBOR. LOCATED AT END OF CUL-DE-SAC — THAT'S PRIVACY! SLIDING PATIO DOORS OFF KITCHEN, LIVING ROOM AND MASTER BEDROOM WITH 2 LARGE SUN DECKS. ENTERTAINING'S A DREAM WITH A SUPER LARGE KITCHEN AND DINING ROOM AND SUNKEN LIVING ROOM. ENSUITE OFF MASTER BEDROOM CONTAINS SHOWER. FOR INFORMATION CALL
RON CHERWATY at
ENGINEERED HOMES
385-6211 or 479-2611

Direct from Builder
Sansar Developments
New Home
492 Meredith Cres.
(off Whiteside)
FEATURES
—1800 sq. ft. living area
—rumpus room
—w. to w. carpeting
—dishwasher
—sundeck
—carport
—Close to schools and shopping
Low Down Payment
To view 382-2211

SIDNEY
Price reduced $2,000 for quick sale. Owner moving. Near new 3-bedroom, 1½ bath, finished basement. Walk to shopping etc. Large, fenced lot with fruit trees. $54,500 with 8¼% mortgage. 656-1635.

253 COUNTRY HOMES AND PROPERTIES

MINI-RANCH
12.65 Acres 3500 Sq. Ft. Home
7 Mi. Circle Saanich Penin.
One of the most elegant well appointed family homes you'll see, complete with internal vacuum, intercom, thermopane glass and much, much more. The horses and cattle have a large barn, spring fed pond, hay barn, etc. This is designed for absolute seclusion and privacy.
R. Butler or M. Lund
477-9514, 652-2736, 479-7994
CENTURY 21-PRINCIPAL PROPERTIES LTD.
4088 Shelbourne Street

SOOKE SEAVIEWS
3 BEDROOMS
Centrally located offering 3 bedrooms, laundry; large kitchen and living room with fireplace on main floor. Large rec. room and storage in bsmt., 90x100 ft. landscaped lot with views over the Sooke Harbour, Basin and Straits. Only 9 yrs. old and realistically priced at $31,500. Call me anytime. Bill Kozak, 386-6164 or 642-3404. CASTLE PROPERTIES NEW MLS.

SAANICH FARM
$94,900
3.54 acres of rolling pastureland situated between Royal Oak and Brentwood. The house is a large old farmhouse with 4 bedrooms and a total of over 1700 sq. ft. with a porch along three sides. It is full of the charm of days gone by. Call me today for more information on this very different property. CHRIS GREIG, 386-6164 or 479-7995.

GROWING FAMILY
AND HORSE PARADISE
on 20 acres of superb rich growing land with a large 4 BR family home and a large architect designed barn to accommodate valuable prize horses. Full paddocks fenced and cross fenced. There is also a stream and accommodation for prize beef. Next door to an extra large riding ring and riding school. Central Saanich, minutes to city centre. Price $247,000 MLS.
384-8001 BUD ZUCK 598-7215

BEAUTIFUL HORSE
or BEEF RANCH
Near Deep Cove. Five lovely acres of pasture, all fenced. Large water reservoir. Three bedroom home with double attached garage. Lots of stalls and feed storage areas. Asking $119,000 with excellent financing. Ben Grieg. 386-6164 or 598-3105.
CASTLE PROPERTIES LTD.

METCHOSIN, ONE ACRE house, by owner, 1600 square feet, 3 bedrooms, living room, old brick fireplace, large kitchen, dining room, 1½ baths, 12x28 rec room, wall-to-wall carpet throughout, attached workshop, barn with loft. No agents. $65,900. 478-3461.

SIDNEY REALTY LTD.
Real Estate — Insurance
Serving the Saanich Peninsula
656-2928

SAANICH PENINSULA PROPERTIES
For all real estate requirements
2354 Beacon Ave., Sidney 656-4000

CASH FOR OLDER HOMES needing repair, for rentals. Phone 652-1562 anytime.

256 WATERFRONT PROPERTIES

BY OWNER—WATERFRONT DUPLEX at Cordova Bay. Rent potential of $700 per month. Unsurpassed waterview and hard to find sandy beach. 4 bedrooms on main, one bedroom up upper. Good $45,000 assumable first mortgage. Asking $89,500. Days 388-7691, other 658-5949.

FOR SALE BY OWNER. 145' waterfront. Near Friday Harbor Washington. Over ½ acre heavily wooded land. Close to town. Magnificent view of San Juan channel, Mount Baker. Medium high bank, city water, power and telephone available. $43,500. Phone after 6 p.m. 206-378-2665.

APPROX. 7½ ACRES
SHAWNIGAN LK. FRONT
Beautiful treed property, gentle slop to Approx. 130' lakeshore. Can be split into 3 parcels. Asking $115,000. Phone F. Colombin, 385-5741, Res. 385-3033.

IMMEDIATE POSSESSION year-round cottage, water, sewer, electrical heat, on 51'x217' lot. West Arm, Shawnigan Lake. Excellent for swimming, fishing, boating. $45,900, 477-9173 or 478-1259.

SAVARY ISLAND
2 waterfront lots, $14,500 the pair. 595-2904 THE ZIEGLERS 592-1768, 595-5171
CANADA TRUST

WATERFRONT
"A" frame hideaway or Love Nest on Cherry Point. 110' beach and lots of trees. Call A. Kleinman, 592-9771. T & C Realty, 382-7276.

UNION BAY
132' waterfront property, secluded unique 2 bedroom home. 386-7006.

GORDON HULME LTD.
SIDNEY-SAANICH PENINSULA
656-1154 2444 Beacon Ave.

256 WATERFRONT PROPERTIES

Open For Inspection
Thursday
1:30-4:30 and
7-9 p.m.
2892 Glenwood
(Portage Inlet — Off Admirals Rd.)
Situated on sheltered waterfront just three miles from City Centre. This unique and delightful property exemplifies the charm of Victoria. Heavy hand-split shakes, leaded windows and Tudor styling blend with easily maintained landscaping. The exceptional views (from every window), the boating, the wildlife that visits daily, all combine to provide the living pleasure the city is famous for. There are three bedrooms and a special feature is a 19' Master Bedroom with sliding glass doors to balcony overlooking the water. The truly delightful guest cottage is semi-furnished. A unique property with a Disneyland flavour. Full asking price $120,000. EXCLUSIVE — MR. YELLS, 383-5039, 388-4271.
J. H. WHITTOME and CO. LTD.

WATERFRONT BARGAIN
PORTAGE INLET
140 ST. GILES ST.
Peace, seclusion, close to town, and ON THE WATER but at a rare price. Definitely NOT "wonder-house" on a pinhead lot, but a sound older cottage on a one-third acre property. Inside: 3 bedrooms, living-room, fireplace, dining-room, warm, modernized kitchen and bathroom. Outside garage, sheds, large lawns, fruit, fir and other trees, hedges, PLUS a new, quality-built, 400 sq. ft. boathouse-studio-workshop at waterseedge with a launching ramp-wharf. By boat down the Gorge it's ten minutes to the Inner Harbour, by car it's a twenty minute drive. From house or shore the views of wildlife and landscape are a pleasure at any time of year. Offers on our asking price of $66,900 will be seriously considered. Agents are frankly advised to stay away. Call 479-7953, or visit.

Recreational
Potential
55.8 acres with 1,500 ft. of waterfront on Port San Juan Harbour (between Port Renfrew and Botanical Beach). Outdoorsman's paradise, ideal for campsites, trailer park, sport fishermen, etc. Priced reduced to $84,000 for quick sale, by retiring owner. Detail by calling HERB McDANNOLD or GLEN McDANNOLD at 382-9191 or 658-8844.

Canada Permanent
Trust Company
WATERFRONT
ACREAGE
Located between Cowichan Bay and Cherry Point. Lot 2 is a 1.3 acre parcel with 141 ft. of waterfront at $45,900. Lot 1 is 3.6 acres with 274 ft. of waterfront at $53,000. Both with drilled wells and the most beautiful views anywhere. Details and viewing by calling GEORGE NAYLOR at 746-6161 or eves 746-8210.
J. H. Whittome and Co. Limited,
68 Station St., Duncan

TOD INLET
Lovely almost 2 acres. Waterfront property with large cedar bungalow, with many extras just reduced to $138,000 or try your offer and finish yourself. For more information phone Freddy Starke 386-6164 or 479-3866.
CASTLE PROPERTIES LTD.

WATERFRONT—MILL BAY TEN acres, two-bedroom home, phone owner 112-743-2307.

258 CONDOMINIUMS and TOWNHOUSES

WHITTOME'S
1111 BLANSHARD 388-4271

CORONADA
1323 HARRISON
5 Blocks East of Downtown Victoria — all corner suites with utility room suitable for washer and dryer and small deep freeze.
1 BEDROOM $29,900—$33,500
2 BEDROOM $38,000—$47,500
OPEN DAILY 1:00-4:00
388-4271 Ted Radway 477-6176
388-4271 Joe Manton 382-5211

TRANSCONA
1625 Belmont Ave.
$43,900
"Home is where the Hearth is" Yes, this 1300 sq. ft. condominium has a lovely slate-faced fireplace with a mantle. Entering the front door you feel the quality of the plush W-W carpet which runs throughout the home. The master bedroom has an ensuite bathroom with a tiled shower. The beautiful kitchen boasts a 15 cu. ft. frost-free fridge, 30" stove and dishwasher plus luxury nylon carpet. Also included is the washer-dryer. Monthly assessment is low.
388-4271 Joe Manton 382-5211
J. H. WHITTOME and CO. LTD.

Since 1904
Ker AND Stephenson LIMITED
385-3411

BE GLORIOUSLY
FREE
Add a young and beautiful dimension to your life . . . A gracious home apartment . . . With NO HOME RESPONSIBILITIES. For your golden years ahead be FREE to travel and do all the things you have always wished you could. Secure in the knowledge your HOME will be scrupulously maintained by professionals during your absence. This large over 1300 sq. ft. home has 2 Bdrms., Large living room, W.W. Carpeting and Drapes, also includes sauna, bath, and lovely games room. All this can be yours for $54,800.
Phone: J. T. MILLS
385-3411 383-4932

ONE BEDROOM CONDOMINIUM, James Bay $24,900. Where can you do better? Contains 718 sq. ft. close to Government Bldgs, Dallas waterfront, shopping centre, bus service. Low taxes and maintenance. To view this MLU7318. Ph. Frank Beamish Realty Ltd. 385-5113 or 592-2120.

JUST REDUCED
MOVE RIGHT IN
Top quality end unit townhouse near U-Vic., over 1,260 sq. ft. Full basement, 1½ baths, fireplace, 2 huge bedrooms, pool and sauna. Now only $53,900. Offers all the privacy of a single family home.
477-1841 JEFF CHALK 477-8274
BLOCK BROS. REALTY LTD.

TWO BEDROOM CONDOMINIUM, top floor University Park Terrace. Appliances and drapes included. $43,500 by owner. 477-9675 after 5 p.m.

258 CONDOMINIUMS and TOWNHOUSES

WEMBLEY MANOR
1665 OAK BAY AVE.
OPEN TO VIEW
MON.-SAT. 1:30-4:30
EXCEPT HOLIDAYS
Suites with pleasant views, sunny exposures. From $40,000 to $52,000.

WALTHAM HOUSE
1101 HILDA ST.
OPEN TO VIEW
MON. - SAT. 1:30-4:30
EXCEPT HOLIDAYS
Bright spacious 2 bdrm. suites close to all amenities. From $42,500.

EAST PARK
1050 PARK BOULEVARD
OPEN TO VIEW
MON. - SAT. 1:30-4:30
EXCEPT HOLIDAYS
Prestige 2-bdrm suites overlooking Beacon Hill Park from $44,350.

VILLA ROYALE
954 HEYWOOD AVE.
(Leasehold Interest)
OPEN TO VIEW
MON. - SAT. 1:30-4:30
EXCEPT HOLIDAYS
Ideal retirement overlooking Beacon Hill Park, 1 and 2 bdrm suites available starting at $29,300 Call LORETTA HOGARTH, 592-2407 or 592-3537.

1447 ST. DAVID
STREET
OAK BAY
Luxurious 2 bdrms. condominium suites from $79,000. For appointment to view please call 592-2407.

Whyte & Gower
Oak Bay Properties Ltd.
2227 Oak Bay Ave.
592-2407

REALSPAN PROPERTIES LTD.
1031 VANCOUVER ST. 388-6454

MUST BE SOLD
TOWNHOUSE
$38,900
TERRIFIC VALUE!
Three bedrooms, 2 bathrooms, stove, fridge, washer-dryer included, wall-to-wall carpeting. Ideal for a family with children. Excellent condition.
JOHN F. COLWELL
388-6454 592-9828

NEW ONE-BEDRM
CONDOMINIUM
$3,000 DOWN
Prestige location within walking distance of city centre.
B. H. DOVEY
388-6454 477-4081

SPENCER CASTLE
2910 COOK STREET
A Unique
Luxury Complex
PRICED FROM $70,500
—2 BDRM, 2 FULL BATH CORNER SUITES. minimum 1345 sq. ft. spectacular views
—4-STOREY CONCRETE AND STEEL BLDG.
—4½ ACRES OF LANDSCAPED GROUNDS
—GUEST HOUSE offering: 7 en suite bdrms reception facilities large indoor swimming pool, saunas.
BUY DIRECT FROM BUILDER OPEN TUES. THRU FRI 9-4
For appointment call 384-4013, 598-1060
Danzo and Franco Holdings Ltd.

ORCHARD
HOUSE
Studio from $21,000
1 Bedroom from $26,500
2 Bedroom from $36,000
Open 2-8 Daily
Saturday 1-6
Sunday 1-6
647 Michigan St.
382-8231 382-8232

TOWNHOUSE
GORDON HEAD
UNIVERSITY-RACQUET CLUB
3 Bdr., living room with brick fireplace, W-W throughout. Finished rec room. Indoor swimming pool and Sauna. All this and more — unbelievably priced at $53,000. Call LOUISE RICH 385-5741 or 382-0042. NANAIMO REALTY (VIC) LTD.

BRENTWOOD
TOWNHOUSE
$56,900
Lovely seaview on a quiet cul-de-sac. Features include, 3 bedrooms, two fireplaces, big dining room and full basemen. Could be 2012 sq. ft. of living area. MLS. Call Now: GLEN NICHOLLS 598-7689 or 592-2431 Lansdowne Properties Ltd.

ROYAL WOODS
$43,500
This unique post and beam penthouse emits a charming chalet type atmosphere Sloping ceilings rise across the living room and den to a 2-room open loft with heavy wood bannister and skylight. Plus dishwasher, pool, sauna, whirl pool, library, lounges, workshop, billiards, tennis. 11¼% mortgage. 479-2867, after 5 p.m.

3 BEDROOM
CORNER SUITE
1177 sq. ft. corner suite, extra bright. Large living room, dining room with kitchen with stove and fridge included. Extra large balcony with southern exposure. Large 7x7 storage room in suite. ½ block to shopping centre and 1 block to rec. centre. Just listed at $42,500.
385-7721 Kent Macleod 595-4273
GARDNER REALTY LTD.

COMPARE
Before you buy your suite. Look at this value, 1300 sq. ft., top floor, 2 BR, 39' private balcony, en suite with bath, DR, beamed ceilings, crestwood cabinets, beautiful views of Sooke Hills and much more. All this for only $48,900. MLS. To view call: GLENN NICHOLLS 598-7689 or 592-2431 Lansdowne Properties.

FIRST TIME BUYERS $42,500
Luxury top corner 2-bedrms, 1½ baths, secluded balcony, Sauna, whirlpool, hobby room, financing, 1st mortgage of approx. $25,000 at 10¼% int. payments, $232 per mth. P. and I. Use proposed 2nd Govt mtge. of $5,000. Adult oriented 477-4860 after 6 p.m.

DOWNTOWN CONDOMINIUM, 1 bedroom unit that has not been occupied — purchased to move parent who has now changed mind — must now place on market at only $43,900. Good financing available, call 598-3640 or 598-3293.

REDUCED $2,500
Roomy 3-bedroom end unit townhouse close to all amenities. $49,000. 595-8863.

$769 PER MONTH, 9% FINANCING. 3 bedroom, 2 storey, 2 baths, all appliances, $3500 down. The Gorge. 383-4568.

258 CONDOMINIUMS and TOWNHOUSES

the Permanent
1125 DOUGLAS ST. and 3647 SHELBOURNE ST.
INTRODUCING
THE
COMMODORE
141 BUSHBY
SENSATIONAL OCEAN VIEWS
in
Fairfield by the Sea
9

TORONTO MARKET TRADING

In addition to Canadian Press stock reports, bond and mutual fund prices, market quotations also are supplied by the following firms or agencies: Investment Dealers' Association of Canada, Richardson Securities, Royal Bank of Canada, Pemberton Securities, A. E. Ames & Co., Annett Mackay Ltd., Bongard Leslie & Co. Ltd., and Vancouver Stock Exchange.

TORONTO CLOSING STOCKS
Distributed by CP
Toronto Stock Excpange—June 8

Complete tabulation of Tuesday transactions. Quotations in cents unless marked $. z—Odd lot. xd—Ex-dividend. xr—Ex-rights. xw — Ex-warrants. Net change is from previous board-lot closing sale.

Stock	Sales	High	Low	Close	Net Ch'ge
	A	and	B		
A.G.F.M	z50	183	183	183	
Abby Glen	20350	$5¼	475	5⅛	+32
Aby Gln w	3800	105	90	101	—4
Abitibi	17950	$12	11¼	11⅞	
Abitbi 10	570	$50½	50½	50½	— ⅛
Acklands	z20	$12⅞	12⅞	12⅞	
Acme Gas	4000	8½	8	8	— 1
Advocate	3000	181	180	180	+ 5
Agnico E	3500	485	475	485	+10
Agra Ind A	1600	$6¼	6¼	6¼	
Akaitcho	3000	85	80	84	+ 4
Albany	1000	31	31	31	+ 1
Att East G	8700	$11⅜	11¼	11¼	—⅛
Att Engrgy	9200	$10⅛	10⅛	10½	
Alta Gas A	340	$12⅜	12¼	12⅜	+ ⅛
Alta G E p	z50	21	21	21	
Alta G F	700	$25¾	25¼	25¾	
Alta Nat	z14	$26⅜	26⅜	26⅜	
Alcan	29242	$25¼	24½	24½	— ¼
Alcan pr	z25	$28¼	28¼	28¼	
Algoma St	7049	$28⅜	28¼	28¼	
Allarco Dv	1750	$12½	12¼	12¼	— ¼
Alliance B	1000	375	375	375	—15
Alminex	500	$5⅝	5⅛	5⅛	— ⅛
Am Bonza	23670	405	395	400	+ 5
Am Eagle	1000	60	60	60	— 3
Am Leduc	4000	7	7	7	
Andres W	107	$10⅛	10⅛	10⅛	—⅜
Ang CT 4½	z5	$22	22	22	
Ang CT 265	z21	$26⅜	26⅜	26⅜	
Ang CT 290	z15	$29	29	29	
Ang CT 315	z17	$31	31	31	
Aquitaine	3720	$22	21¾	22	+ ¼
Argus	395	$30	28½	30	+1½
Argus C pr	540	$15	15	15	— ½
Asamera	10500	$14¼	13⅞	14	— ¼
Asbestos	2110	$30	29½	30	+ ¼
Ashland C	2100	$11	10⅝	10¾	— ¼
Atco A	11095	$15½	15¼	15¼	— ¼
Ato Hard A	500	$13¼	13¼	13¼	
BC Sugar A	100	$21¾	21¾	21¾	— ¼
BP Can	2538	$9⅞	9⅞	9⅞	+ ⅛
Bad Boy	2900	320	310	315	+20
Banister C	1600	$9¼	8⅞	9¼	+ ½
Bank Mtl	8512	$15¼	15	15	— ⅛
Bk Mtl r	205290	16	14½	14½	— 1
Bank N S	16080	$40⅞	40⅜	40¾	+ ½
Bankeno	3000	190	190	190	
B Cdn Nat	100	$15½	15½	15½	+ ⅛
Bartaco	500	162	162	162	+ 7
Baton B	300	$8⅞	8⅞	8⅞	+ ⅛
Beavr E A	100	460	460	460	—15
Becker B p	500	$6⅛	6⅛	6⅛	+ ⅛
Bell Canad	7422	$47⅞	47⅞	47⅞	+ ⅛
Bell B pr	z40	$47¼	47¼	47¼	
Bell C pr	100	$25½	25½	25½	
Bell D pr	335	$49¼	49⅛	49⅛	+ ⅛
Bell 2.28	1335	$26	26	26	
Bell Can W	8970	390	380	385	— 5
Beth Cop A	3053	$14	13⅝	13⅝	— ⅛
Big Nama	500	10½	10½	10½	+ ½
Billmo A p	300	240	240	240	+ 5
Bl Hawk	z200	22	22	22	
Black P A	1200	410	410	410	+10
Blakwod A	400	$6⅝	6½	6⅝	— ⅛
Block Bros	4295	415	405	410	
Border C	1400	210	208	210	+ 2
Bovis Cor	1000	85	85	85	— 1
Bow Valy	40520	$24⅜	22½	24	+1¼
Bow-m pr	z60	$39	39	39	
Bralor Res	8200	355	340	355	+15
Brameda	5100	129	121	121	— 9
Brascan A	11148	$10⅛	10½	10½	
Brenda M	z45	$7⅛	7⅛	7⅛	
Bridger	5075	$7¼	7	7	— ⅛
Brinco	400	355	355	355	+ 5
Br Am Bnk	400	$19¼	19¼	19¼	
BC Forest	100	$23	23	23	— ¼
BC Phone	4601	$12½	12¼	12⅜	
BC Phone r	29070	25	21½	21½	—1½
BCPh 4⅞ p	z30	$44¼	44¼	44¼	
BCPh 4.84	z186	$12¼	12¼	12¼	— ⅛
BCPh 5¼ p	z90	$56½	56¼	56½	
BCP 7.04 p	100	$18	18	18	
BCP 10.16 p	300	$26¼	26¼	26¼	— ⅜
Brout Reef	2000	24½	24½	24½	
Brunswk	18055	$5⅞	5⅞	5⅞	+ ¼
Budd Auto	800	$5½	5½	5½	
Burns Fds	492	$10⅞	10⅝	10⅞	— ⅛
	C				
CC Yachts	100	360	360	360	—20
CAE A	450	$11	11	11	+ ⅛
CFCN	400	$8¼	8¼	8¼	— ¼
Cad Frv	1052	$11⅛	11⅛	11⅛	— ⅛
Cad Frv A	200	$16½	16½	16½	— ¼
Cal Pow A	354	$29⅞	29½	29½	
Cal P 5.40 p	z5	585	85	85	
Cal P 7 p	z5	76	76	76	
Cal P 10 p	10	$105	105	105	+ 2
Calvrt Dis	16500	225	225	225	— 3
Cam Mine	14000	42½	41	41½	+ ½
Camflo	1800	$9⅝	9½	9⅝	— ⅛
C Chib A	1600	415	410	410	
Campau A	z17	465	465	465	
Campau 7p	300	8	8	8	+ ¼
Can Cem L	1500	$9¾	9¾	9¾	— ½
C Cem L p	177	$14	14	14	
CDC pr B	795	$9⅞	9⅞	9⅞	
C Nor West	13578	$8⅛	8	8¼	+ ⅛
C Pakrs C	300	z23	23	23	
Can Perm	717	$18½	18¼	18¼	
CS Pete	9000	335	320	330	+ 5
Can Trust A	500	$22½	22½	22½	+ ⅛
C Trust 7¼	600	$19¾	19¾	19¾	+ ⅛
C Tung	1400	400	375	400	+20
C Cablesy	250	$17¼	17¼	17¼	+ ¼
C Cable w	z108	210	205	205	
Cdn Cel	2550	$6¾	6⅝	6¾	+ ⅛
CC Man A	100	$24	24	24	— 1
C Ex Gas	1800	395	385	390	— 5
C Found pr	162	$10⅛	10⅛	10⅛	+ ⅛
CG Invest	z79	$19¾	19¾	19¾	
C Hidrogas	5600	105	105	105	+ 5
C Homestd	2600	$6½	6¼	6¼	
C Hydro	600	$8⅞	8½	8½	— ⅛
Cl Bk Com	8490	$26⅜	26½	26½	— ⅛
CIL	3600	$24⅛	24	24¼	+ ⅜
Cl Powr A	1700	$15½	15⅜	15⅜	— ⅛
C Manolr	500	$5⅛	5⅛	5⅛	+ ⅛
C Marconi	6655	475	460	465	—10
C Merrill	700	$9⅞	8¼	9¼	— ½
CP Inve	3420	$22⅛	22⅛	22¼	— ¼
CP Inve pr	615	$44½	44	44½	— ¼
CP Ltd	21460	$17¾	17⅜	17⅜	
CPL A p	240	58⅛	8⅛	8⅛	
C Reserve	2900	425	420	420	+ 5
Cdn Slp O	1366	$46¼	45¼	45¼	— ¼
Cdn Tire	z50	$44½	44½	44½	
Cdn Tire A	1642	$48½	48	48¼	— ⅛
C Utilties	1800	$12⅛	12¼	12¼	
C Util $1.25	130	$24	24	24	+ ⅛
CU 10¼	z60	$26½	26½	26½	
C Util w	600	365	365	365	— 5
CWN 5½ p	400	$11½	11¼	11¼	
Candel Oil	1000	$13½	13½	13½	— ¼
Canron	1135	$21⅛	21	21	— ⅛
Canron pr	z3	$88¼	88¼	88¼	
Asamera	10500	$14¼	13⅞	14	— ¼
Asbestos	2110	$30	29½	30	+ ¼
Ashland C	2100	$11	10⅝	10¾	— ¼
Atco A	11095	$15½	15¼	15¼	— ¼
Ato Hard A	500	$13¼	13¼	13¼	
BC Sugar A	100	$21¾	21¾	21¾	— ¼
BP Can	2538	$9⅞	9⅞	9⅞	+ ⅛
Bad Boy	2900	320	310	315	+20
Banister C	1600	$9¼	8⅞	9¼	+ ½
Bank Mtl	8512	$15¼	15	15	— ⅛
Bk Mtl r	205290	16	14½	14½	— 1
Bank N S	16080	$40⅞	40⅜	40¾	+ ½
Bankeno	3000	190	190	190	
B Cdn Nat	100	$15½	15½	15½	+ ⅛
Bartaco	500	162	162	162	+ 7
Baton B	300	$8⅞	8⅞	8⅞	+ ⅛
Beavr E A	100	460	460	460	—15
Becker B p	500	$6⅛	6⅛	6⅛	+ ⅛
Bell Canad	7422	$47⅞	47⅞	47⅞	+ ⅛
Bell B pr	z40	$47¼	47¼	47¼	
Bell C pr	100	$25½	25½	25½	
Bell D pr	335	$49¼	49⅛	49⅛	+ ⅛
Bell 2.28	1335	$26	26	26	
Bell Can W	8970	390	380	385	— 5
Beth Cop A	3053	$14	13⅝	13⅝	— ⅛
Big Nama	500	10½	10½	10½	+ ½
Billmo A p	300	240	240	240	+ 5
Bl Hawk	z200	22	22	22	
Black P A	1200	410	410	410	+10
Blakwod A	400	$6⅝	6½	6⅝	— ⅛
Block Bros	4295	415	405	410	
Border C	1400	210	208	210	+ 2
Bovis Cor	1000	85	85	85	— 1
Bow Valy	40520	$24⅜	22½	24	+1¼
Bow-m pr	z60	$39	39	39	
Bralor Res	8200	355	340	355	+15
Brameda	5100	129	121	121	— 9
Brascan A	11148	$10⅛	10½	10½	
Brenda M	z45	$7⅛	7⅛	7⅛	
Bridger	5075	$7¼	7	7	— ⅛
Brinco	400	355	355	355	+ 5
Br Am Bnk	400	$19¼	19¼	19¼	
BC Forest	100	$23	23	23	— ¼
BC Phone	4601	$12½	12¼	12⅜	
BC Phone r	29070	25	21½	21½	—1½
BCPh 4⅞ p	z30	$44¼	44¼	44¼	
BCPh 4.84	z186	$12¼	12¼	12¼	— ⅛
BCPh 5¼ p	z90	$56½	56¼	56½	
BCP 7.04 p	100	$18	18	18	
BCP 10.16 p	300	$26¼	26¼	26¼	— ⅜
Brout Reef	2000	24½	24½	24½	
Brunswk	18055	$5⅞	5⅞	5⅞	+ ¼
Budd Auto	800	$5½	5½	5½	
Burns Fds	492	$10⅞	10⅝	10⅞	— ⅛
Cyprus	11735	$10½	10⅜	10½	— ¼
	D	to	G		
DRG Ltd A	500	$5⅛	5⅛	5⅛	
Dson Dev	800	$8¼	7⅞	8¼	+ ⅜
Dson A	500	57	6⅞	7	
D Aragon	3000	15½	15½	15½	
Decca R	2200	58	7¼	7¼	— ⅜
D Eldona	5500	48	47	48	+ 1
Delton Ltd	100	490	490	490	+ 5
Denison	8153	$60⅛	59¼	60⅛	+1⅛
Dicknsn	1583	55	495	495	— 5
Digitech	z100	53	53	53	
Discovry	z100	65	65	65	
Dist Tr A	2400	400	390	390	—20
Doman I	2150	480	475	480	+ 5
Dome	450	$42½	42	42	— 1
Dome Pete	5099	$41¼	41¼	41½	+ ½
D Bridge	z140	$35	34⅞	35	
D Citrs A	2700	$6½	6½	6½	+ ⅛
D Explor	1300	18	18	18	— 1
Dofasco A	2250	$28⅞	28⅛	28⅛	— ½
D Scotsh p	z25	$23½	23½	23½	
Dom Store	2180	$15⅛	15⅛	15⅛	
D Textile A	675	$9¼	9⅛	9⅛	— ⅛
Domtar	8015	$23	22¾	22⅞	— ⅜
Domtar pr	200	$11¼	11¼	11¼	+ ¼
Donlee M	800	$7⅝	7⅝	7⅝	
Du Pont	6400	$17⅛	17	17	— ⅛
Dylex L A	100	$6⅞	6⅞	6⅞	
E-L Fin	200	$6½	6½	6½	
East Mal	1000	200	200	200	— 8
Estn Prov	1500	315	315	315	+ 5
Econ Inv	349	$13	13	13	— ¼
Econ Inv p	200	$27½	27½	27½	+1½
Ego Mines	z100	57	57	57	
Electro K	z200	35	35	35	
Electro A	2550	$5⅛	5	5	
Emco	600	$8⅛	8⅛	8⅛	— ⅛
Emco w	1500	310	300	300	—30
Exquisite	1000	253	253	253	+ 3
Falcon C	2825	$8	8	8	— ⅛
Falcon	3309	$37	36⅞	37	
Fed Ind A	700	$5½	5⅛	5⅛	— ⅛
Fed Pion	400	$26¼	26¼	26¼	— ¼
Fed Pion P	10	$102	102	102	— 3
Fidelity Tr	100	340	340	340	—10
Fields S	400	$8⅞	8⅞	8⅞	— ⅛
F City Fin	z1	$8⅝	8⅝	8⅝	
Foodcrp Lt	400	290	290	290	
Foodex S	400	$5¾	5½	5¾	+ ¼
Ford Cnda	300	$82	82	82	— 2
F Seasons	14560	360	350	350	—20
F Sea A pr	100	$5½	5½	5½	+ ⅛
F Season w	360	138	130	130	
Francana	200	$8½	8½	8½	+ ⅛
Fraser A	216	$21¼	21¼	21¼	
Probex	9000	9½	9	9½	+ 1
Fruehauf	z50	$6⅛	6⅛	6⅛	
GTH Steel	100	55	5	5	
GSW Cl B	200	57	7	7	+ ⅛
GMC	1104	$65½	65	65	— ⅛
Genstar L	1200	$22¼	21⅞	22¼	+ ¼
Gnstar L w	200	$8⅞	8¼	8⅜	+ ⅛
Gesco Dis	300	375	375	375	
Gnt Mascf	2500	135	133	134	+ 1
Giant Yk	300	$6⅛	6⅛	6⅛	
Gibraltar	3300	$7½	7⅜	7½	+ ⅛
Glendale	1000	140	140	140	— 2
Goldray	1400	52	52	52	+ 1
Goodyear	100	$13⅛	13⅛	13⅛	
Goodyear p	z9	$30	30	30	
G McKay A	1450	$8¼	8	8	— ⅛
Graft G	500	$34⅛	34⅛	34⅛	+ ⅛
Granduc	66055	152	145	145	— 6
Granisle	z50	$11	11	11	
Gt Oil Sds	1101	$5⅛	5	5⅛	+ ⅛
GL Paper	340	$31	30⅞	30⅞	— ⅛
GN Fin	1080	120	116	116	+ 1
Gt W Life	100	$52½	52½	52½	— ½
Gt West S	3000	470	455	470	+ 5
G West wt	2400	150	150	150	— 5
Greyhnd C	500	40	40	40	
Greyhnd	z48	17¾	17¾	17¾	
Guar Trst	955	$5½	5⅛	5⅛	— ⅛
Guar Tr r	30413	11	10	11	
Gulf Can	4595	$31½	31¼	31½	— ¼
	H	to	L		
Hambro C	800	300	290	290	—10
H Group A	500	460	460	460	
Ham Tr	100	16	16	16	
Hard Crp A	300	$5⅝	5⅝	5⅝	+ ⅛
H Wood	890	115	115	115	
Hawker S	2975	$6⅛	6	6	— ⅛
Hayes D A	300	$6⅛	6⅛	6⅛	
Hedway A	100	350	350	350	+ 10
Highmont	500	130	130	130	—10
Holinger A	z88	$36⅛	35⅞	35⅞	
Home A	1852	$31½	31	31¼	
Horne Pfd	z75	330	330	330	
Howdn DH	200	$9⅝	9⅝	9⅝	— ⅛
Hud Bay A	1685	$19¼	19⅛	19⅛	— ¼
H Bay Co	33287	$20⅛	19⅞	20⅛	+ ⅛
HB Oil Gas	2900	$38½	38¼	38¼	— ¼
Husky Oil	9686	$20½	20¼	20⅜	— ¼
Hydra Ex	z400	21½	21½	21½	
IAC	13176	$17⅜	17	17¼	+ ¼
IAC 4½ p	z10	60	60	60	
IU Intl	3625	$10¼	10	10⅛	
IWC Com	41200	160	155	155	—17
Imasco A	z100	$25⅜	25¼	25⅜	
Imasco A p	300	315	315	315	
Imp Oil A	15320	$23⅜	23⅛	23⅛	
INCO A	12006	$32⅜	32¼	32¼	— ⅛
Indal	3150	$14⅜	14½	14⅜	+ ⅛
Indusmin	112	$8½	8½	8½	
Ind Adhes	100	$15	15	15	+ ⅛
Inglis	z50	$14½	14¼	14½	
Inland Gas	700	$9¼	9	9	— ⅛
Inland G p	z67	$10¼	10¼	10¼	
Inter-City	2000	480	475	475	+ 5
Inter C B w	400	265	260	260	+ 5
Intrmetco	100	$7⅞	7⅞	7⅞	— ⅛
IBM	466	$248⅛	246	246	— 1
Int Mogul	500	249	249	249	— 1
I Mogul A	200	$10¾	10⅝	10¾	+ ¼
Int Obaska	8000	13	13	13	— ½
Interpool	350	$10½	10½	10½	
Int Pipe A	10161	$14½	14⅜	14⅜	
Int Pipe w	5925	37	35	35	+ 2
Ipsco	374	$13½	13½	13½	
Inv Grp A	2370	$7⅛	7	7⅛	+ ⅛
Iron Bay T	1700	$5⅛	5	5	— ⅜
Irwin T A	200	215	215	215	
Ivaco A	300	$8¼	8⅛	8¼	+ ⅛
Jannock	1100	$6¾	6¾	6¾	
Jannock A	162	$11½	11½	11½	
Jannock B	800	$11¾	11¾	11¾	
Jelex	54764	14	13	13	
Kaiser Re	21250	$14⅛	13⅞	14	+ ⅛
Kaiser wt	900	$11⅛	11⅛	11⅛	
Kam Kotia	500	70	70	70	
Kaps Tran	1245	163	162	163	+ 2
Keen Ind	z30	190	190	190	
Kelly D A	300	$5¾	5¾	5¾	
Kelsey H	1100	$11⅞	11⅞	11⅞	+ ⅛
Kenting	100	$18⅛	18⅛	18⅛	— ⅜
Kerr A A	5120	$12⅞	12⅞	12⅞	— ⅛
Koffler A	400	475	475	475	+10
Koffler A p	13350	$7½	7½	7½	+ ¼
Le Luz	300	57	7	7	
Labatt A	550	$16½	16½	16⅜	+ ⅛
Labatt A p	420	$16⅜	16⅜	16⅜	+ ⅛
Lacana	3600	380	370	380	+10
Laidlaw A	z15	$6⅞	6⅞	6⅞	
Laidlaw A p	z15	$18	18	18	
Lasltr Km	500	19	19	19	
Laurasia	2000	52	52	52	
Lau Fin	820	$6⅜	6¼	6⅜	
Lau F 2.00	700	521	21	21	+ ⅛
Leigh Inst	450	215	210	210	— 5
LL Lac	400	145	145	145	
Lob Co A	200	430	430	430	—10
Lob Co B	400	440	440	440	
Lob Co pr	350	$23½	23½	23½	
Lob Ltd Ap	150	514	14	14	+ ¼
Lochiel	6200	120	118	120	
Loeb M	1525	295	295	295	+ 5
Lost River	4500	250	245	250	
Lytton M	500	45½	45½	45½	— ½
	M	to	O		
MEPC	100	56½	6½	6½	
MICC	350	$9¾	9¾	9¾	
MPG Inv p	z10	$11⅛	11⅛	11⅛	
Maclarn A	425	$32¼	32	32	— 1
Maclarn B	200	$32¼	32	32	—1⅛
MH Cable	265	$10¾	10¾	10¾	+ ¼
MB Ltd	25318	$21⅜	21¼	21¼	— ¼
Madeline	1600	247	245	245	— 2
Madsen	1100	48½	48½	48½	+1½
Magna Int	100	$16½	16½	16½	
Magnason	200	240	240	240	+10
Magnetcs	2000	62	61	61	— 2
Magnum	z20	$22¼	22¼	22¼	
Maislin I	200	370	370	370	+15
Majestic Wil	1100	225	220	225	+ 1
Malartic	2300	80	80	80	+ 3
M Lf Mills	330	$28¾	28¼	28¼	— ¼
Maplex M	1200	375	375	375	—25
Marcana	2000	13	13	13	
Maritime	529	$18	17⅞	18	+ ¼
Martim A p	z15	$7½	7½	7½	
Mar T 940	600	$10⅛	10	10⅛	— ⅛
Mass Fer	22205	$27½	26⅞	27¼	+ ⅜
Mas F A	1300	$25¾	25⅝	25⅝	
Mas F B	2110	$25⅞	25⅝	25⅝	
Matgmi A	950	$17⅝	17⅝	17⅝	
McGraw H	450	460	460	460	
Mc Intyre	125	$37¼	37¼	37¼	— ⅜
McLaghlin	500	$8½	8½	8½	
Melchers	400	290	290	290	
Melton R E	2500	55	495	5	
Mentor	2100	172	165	172	+12
Mercantil	3672	$16⅜	16¼	16¼	— ⅛
Merland E	3300	325	320	320	—10
Met Stor A	100	$15½	15½	15½	
Met Trust	200	520	20	20	— ½
Midrim	1000	7	7	7	— 2
Mindamr	5500	17	17	17	
Minrl Res	770	155	155	155	+ 1
Moffat A	750	$7⅞	7⅞	7⅞	— ⅛
Molson A	4305	$17⅞	17¾	17¾	
Molson B	600	$16⅜	16¾	16⅜	+ ⅛
Mon Life	100	526	26	26	— ¼
Moneco A	313	$17½	17½	17½	
Moore	15109	$42⅞	41¾	41¾	
Multi-Mi	3200	43	42½	43	
Murphy	100	$5½	5½	5½	
N B Cook	250	110	110	110	— 9
NSI Mark	1800	95	95	95	+ 2
NaChrs I	2075	470	455	460	—10
N Hees Ent	300	200	200	200	+15
Nat Pete	z400	26	26	26	
Neonex	1620	180	176	180	— 4
New Ath	7125	7	7	7	
NB Tel	z39	$14¼	14¼	14¼	
N Dimens	1400	44	44	44	
N Kelore	1000	11	11	11	+ ½
N York Oil	6000	38	37	38	— 2
Newco Fin	z10	$11⅛	11⅛	11⅛	
Newconx	300	435	435	435	
Nfld LP A	2000	$11	10⅞	10⅞	— ⅛
Nick Rim	z100	12	12	12	
Noble M	1000	35½	35½	35½	— ½
Nor Acme	1000	9	9	9	+ 1
Noranda A	3496	$37¼	36⅝	36⅝	— ⅜
Norcen	6497	$13⅛	13	13⅛	
Norcen B	z35	$23½	23	23½	
Norcn 150	360	523	22¾	23	
NC Oils	39800	$8⅜	7⅞	8⅜	+ ¼
Nor Tel	1119	$38¼	37¾	38	+ ⅜
NTecm B w	4330	$17⅜	17	17¼	+ ¼
Northgat	3210	415	410	410	—10
NS Savngs	200	$12¾	12¾	12¾	+ ⅜
Nowsco W	600	$17	16¾	16¾	— ⅛
Nu-Wst A	3450	$18	17¾	17⅞	— ¼
Nudlama	1500	26	23	26	
Nufort Res	6500	20½	20½	20½	+ 1
Numac	1870	$11⅛	10¾	10¾	— ¼
OPI Ltd	900	340	325	325	—15
OSF Ind	500	365	360	365	
Oakwood P	12200	177	174	175	— 2
Obrien	3000	90	90	90	
Ocelot Ind	10700	$16⅛	15⅞	16	
Orchan A	1100	280	276	280	
Oshawa A	1250	480	470	470	—10
	P	to	S		
Pac Coper	5100	109	101	109	+ 9
Pac Pete	5505	$31⅜	31⅜	31½	
Page Pet	5300	183	175	175	— 6
Pamour A	2245	330	325	330	+ 5
Pan Centr	550	105	105	105	
PanCan P	3120	$24¼	24	24⅛	
Patino N V	20884	514	14	14	
Paulin A	2700	315	310	310	
Pe Ben O	300	325	325	325	
Pembin A	157	405	405	405	—10
Pembin B	z40	390	390	390	
Pennant	3933	$5½	5½	5½	+ ⅛
P Dept S	300	300	295	295	— 5
Petrofina	z30	$18⅛	18⅛	18⅛	
Petrol	500	143	143	143	+ 1
Peyto Oils	21665	$5½	5⅜	5½	
Phillips Cb	200	$10⅜	10⅜	10⅜	
Photo Eng	130	$22½	22½	22½	+ ⅛
Pine Point	780	$31¼	31	31⅛	—⅛
Pitts C	205	$5½	5⅜	5½	+ ⅛
Place G	20200	46½	43	43	—3½
Placer	2200	$22¾	22¼	22¼	
Pominex	2500	50	50	50	— 8
Pop Shops	400	485	480	485	
Pow Corp A	1430	59	8¾	8¾	+ ⅛
Pow C 4¾	130	530	30	30	
Prado Exp	6400	210	195	210	+10
Precamb	2500	55	54	54	+ 1
Pre Cable	1300	$10¼	10⅛	10¼

Kmart

Gives Satisfaction Always!

DYNAMIC DISCOUNTS

& Father's Day Sale

On sale June 9th to 12th • While Quantities Last

We reserve the right to limit Quantities

Each week we select a number of previously discounted items... AND CUT THE PRICE AGAIN! They're called our "DYNAMIC DISCOUNTS" & are added to our current Sale Event... The seal below identifies these special items!

THIS ITEM REDUCED EVEN MORE TO HELP YOU FIGHT INFLATION

THE MOST CERTAIN "POP PLEASERS" OF 'EM ALL...

SHIRTS

FOR DRESS OR SPORTS WEAR... ONE LOW PRICE

Dress him up . . . or dress him down. At this low price you can easily afford to do both! Short sleeve sport shirts are made of 100% Polyester Knit for that comfortable "weekend" feeling he loves. Long sleeve dress shirts are made of a cool, wrinkle resistant 80% Polyester, 20% Nylon blend that keeps up appearances even on the stickiest summer days. Both styles are available in this season's most popular shades. Sport shirts: S-M-L-XL. Dress shirts: 14½-17.

2.77 Each

MEN'S MERCURY DIGITAL WATCH

K mart Price **43.77**

THIS ITEM REDUCED EVEN MORE TO HELP YOU FIGHT INFLATION

Handsomely styled, 5 function L.E.D. watches . . . and the time to buy is NOW! Quartz crystal is energized by two tiny mercury batteries. Shows hour, minute, second, month and date. Yellow or White colour.

SNIFFING OUT BARGAINS FOR DAD?... HERE'S A FEW THAT MAKE "SCENTS"

OLD SPICE SHAVING MUSK OR HANDSOME GIFT SETS

Shaving mug approx. 100 g. Gift sets with After Shave Lotion & Spray Deodorant.

Your Choice **1.99**

HAI KARATE DEODORANT STICK – 78 g

Masculine, deodorant protection.

K mart Price **97¢**

THIS ITEM REDUCED EVEN MORE TO HELP YOU FIGHT INFLATION

ROMAN BRIO SOAP ON A ROPE

Popular Roman Brio scented soap.

K mart Price **1.67**

KLEENEX FACIAL TISSUES

White & assorted pastels. 100 tissues per box. LIMIT 4 PER CUSTOMER.

K mart Price **4 for 1.00**

SAVE $4.00 ON FULL-SIZED FOLDING LOUNGERS

Comfy waffle type padding with chip foam filling. Sunny colours. Approx. 23" x 70".

Our Everyday Low K mart Price 29.99 NOW **25.99**

COOL BUYS FOR COOL GUYS!...

MEN'S SHORTS

Save on our sporty selection of cool Cotton shorts. Just perfect for those lazy summer days ahead. 2 styles both with popular "cut off" legs. Great colours. Sizes: 28-36.

Our Everyday Low List Price 6.88

NOW **4.96**

IT'S A BREEZE TO PLEASE EVERY DAD AT K mart!

Kmart Your Satisfaction Guaranteed Or Money Cheerfully Refunded... not just a slogan BUT A WAY OF LIFE

Kmart Plaza, 2121 E. Trans Canada Hwy, Kamloops

University Heights Shopping Centre, 3986 Sherbourne Street, Victoria

WESTWOOD MALL, 3000 Barnet Highway, Port Coquitlam

Kmart Plaza, King George Hwy. & 102nd Ave., Surrey

Village Green Mall, Highway 97 at 48th Ave., Vernon

OPEN MONDAY TO FRIDAY 10 A.M. to 10 P.M. SATURDAYS 9 A.M. TO 10 P.M.

MON. TO FRI. 9.30 to 9.30 SAT. 9.00 to 9.30

WE WELCOME CHARGEX AND master charge CREDIT CARDS

Kmart

Gives Satisfaction Always!

and DYNAMIC

On sale June 9th to 12th • While Quantities Last • We reserve the right to limit Quantities

FUN IN THE SUN TERRY TOPS FOR CAREFREE DAYS!

Put these body hugging Terries at the top of your shopping list! 3 cute styles in Pink, Blue or Green prints. Small, Medium, Large.

K mart Price **4.99**

SAVE $1.10 ON FIGURE HUGGIN' PULL-ON SHORTS

Here's a buy that'll stretch your budget and your casual wardrobe. 2 styles. 65% Nylon, 35% Acrylic. Stretch denim look in Soft Blue or Navy. Sizes: 8-18.

Our Everyday Low K mart Price 3.99

K mart Special **2.88**

DARING BIKINIS AT A NEXT-TO-NOTHING PRICE! NOW SAVE $2.00!

Provocatively priced Nylon Bikinis that are sure to get their share of "double takes". Halter style top. Elasticized waist bottoms. Saucy styles. Tangy colours. Sizes: 34-38.

Our Everyday Low K mart Price 6.94

K mart Special **4.94**

PUT YOUR LITTLE BATHERS IN THE SWIM . . . AND SAVE $1.00 TOO!

Now you can "suit" your little mermaid and save money too! Terrific selection of easy-care fabrics in a bright selection of styles and colours. All so "suitably" priced that you may want to buy more than one!

SIZES: 8-14
Our Everyday Low K mart Price 3.86
K mart Special **2.86**

SIZES: 4-6X
Our Everyday Low K mart Price 3.66
K mart Special **2.54**

SAVE $1.77 ON BATHING CAPS

5 "water-worthy" styles in White, Pink, Green Orange, Yellow, Red or Blue. One size fit.

Our Everyday Low K mart Price 3.74
K mart Special **1.97**

SAVE $1.28 ON BEACH TOWELS

Cotton Terry "softies" in a bold selection of sunny designs and colours. Approx. 30" x 60".

Our Everyday Low K mart Price 3.94
K mart Special **2.66**

GIRLS' 7 TO 14 COTTON T-SHIRTS

Short sleeve Cotton T's with skivvy neck & screen print front. Great colours.

K mart Price **1.54**

GIRLS' 3 TO 6X PULL-ON PANTS

100% Polyester Flax flares with stitched front crease. Pastel shades.

K mart Price **1.96**

Even Little Tomboys'll Love Our SUMMER "SUNSHINE" DRESSES!

An adorable collection of fuss-free sun dresses that shine on value, day in — day out! Four charming styles in a selection of colourful prints.

SIZES: 4-6X
Our Everyday Low K mart Price **2.84**

SIZES: 7-14
Our Everyday Low K mart Price **3.96**

Fathers Day Sale DISCOUNTS

On sale June 9th to 12th • While Quantities Last • We reserve the right to limit Quantities

DREAMY PEIGNOIR SETS

A real charmer in pastel pretty shades. Small, Medium, Large.

A breezy buy! With pull-on flares and daring halter top. Smashing prints. S-M-L.

K mart Price **7.66**

Our Everyday Low K mart Price 10.88

K mart Special **8.88**

SUFFERIN' SUCCATASH CANVAS SNEAKERS

With sturdy canvas upper and long wearing sole. Red or Blue. Children's: 5-3.

K mart Price **2.37** pr.

LADIES' DENIM SPORT OXFORD

With padded collar for added comfort . . . rubber sole for longer wear. Blue denim. 5-9.

K mart Price **4.64** pr.

MEN'S '76 NORTH STARS

K mart Price **10.90** pr.

Ever popular North Star '76's with super comfortable cushioned insole and protective toe cap for extra long lasting wear! Red & Blue suede. Men's 7-12.

MAKE A "SHIFT" TO SUMMER COMFORT — AND SAVE $1.00!

Summer Fashion Forecast: For the latest fashion finds, make the "shift" to simple lines! These sleeveless "wilt-proof" Cotton shift dresses are available in a colourful selection of hot weather prints. Zipper or button front styles. Small, Medium, Large.

Our Everyday Low K mart Price 3.88

K mart Special **2.88**

CAMPUS HOSE

100% Stretch Nylon. Non-slip elastic top. Assorted colours. Fits: 9-11.

Our Everyday Low K mart Price 1.17 pr.

K mart Special **83¢** pr.

MISSES' MIDRIFF TOPS

Ultra feminine! Bargain priced! With shirred elastic waist and "batwing" sleeves. Lovely prints. Sizes: 8-16.

SAVE $2.00! SHORT SETS

Pull-on shorts with spaghetti strap halter. Red, White & Blue combinations. 8-18.

Your Choice **6.88**

Kmart

Gives Satisfaction Always!

and DYNAMIC

On sale June 9-12 • While Quantities Last • We reserve the right to limit Quantities

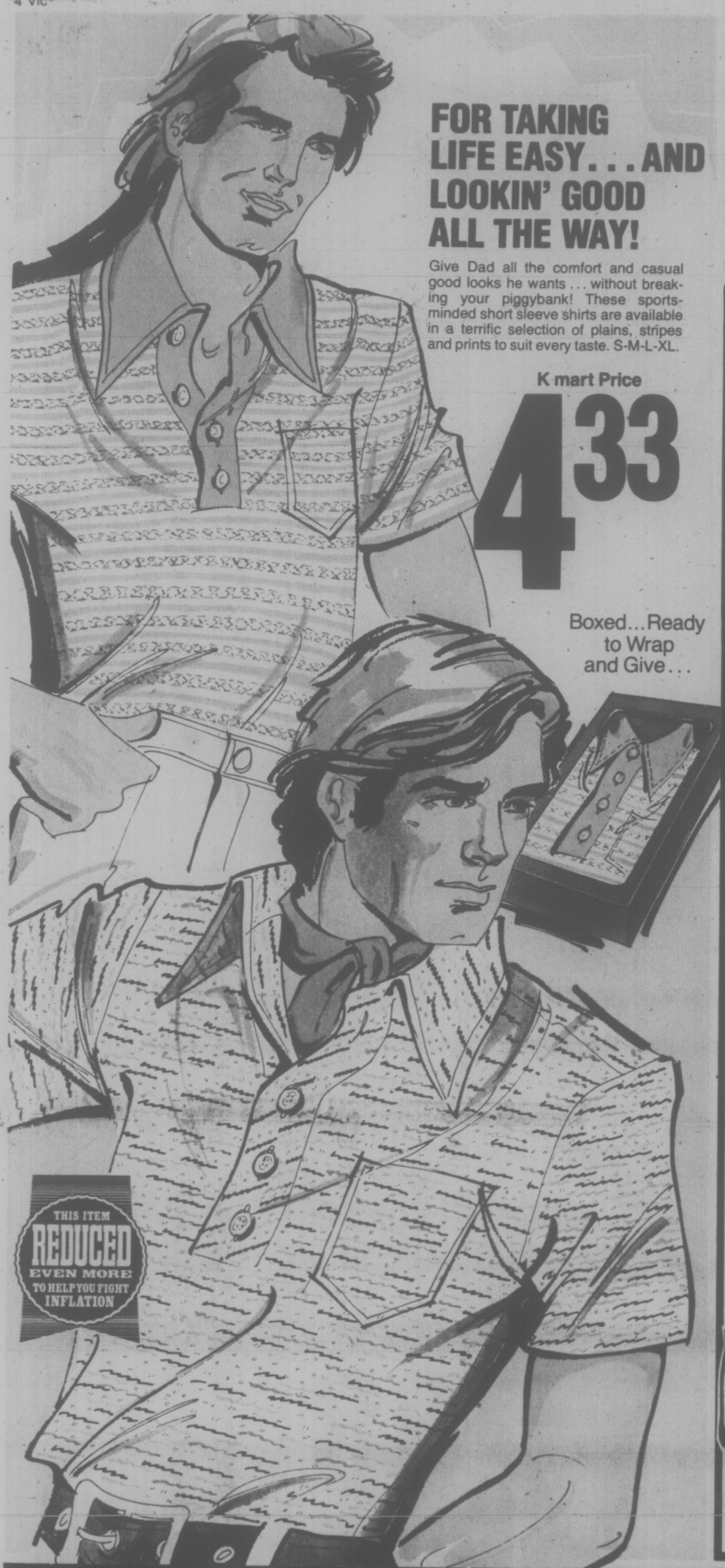

FOR TAKING LIFE EASY... AND LOOKIN' GOOD ALL THE WAY!

Give Dad all the comfort and casual good looks he wants ... without breaking your piggybank! These sports-minded short sleeve shirts are available in a terrific selection of plains, stripes and prints to suit every taste. S-M-L-XL.

K mart Price **4.33**

Boxed...Ready to Wrap and Give...

THIS ITEM REDUCED EVEN MORE TO HELP YOU FIGHT INFLATION

THIS ITEM REDUCED EVEN MORE TO HELP YOU FIGHT INFLATION

TREAT HIM TO A LONG SLEEVE CARDIGAN

Hooray for Dad ... and the sweaters that fit his active, exciting lifestyle! Classic "V"-neck cardigans with shape keeping ribbed cuffs and waistband are available in Boucle or Plain Jersey knits. Smart colours. Small, Medium, Large, Extra Large.

Our Everyday Low K mart Price **9.86**

THICK 'N THIRSTY TERRY BATHROBES

He'll feel like a prince when he steps from the shower and slips into one of these luxurious Cotton Terry robes. In rich Royal, Chocolate or Bronze shades. One size fit.

K mart Price **10.37**

A BRIEF GIFT FOR FATHER'S DAY.. STRETCH LOW-RISERS

Hip huggin' Nylon briefs with fly front and elastic waistband. Assorted colours. Small, Medium, Large.

Our Everyday Low K mart Price 1.33

NOW **84¢**

THIS ITEM REDUCED EVEN MORE TO HELP YOU FIGHT INFLATION

PACKAGE OF 4 WHITE COTTON HANDKERCHIEFS

K mart Price **99¢** pkg.

SOCK IT TO HIM AND SAVE, SAVE, SAVE

MEN'S DRESS HOSE

Terrific tootsie pampers ... at a terrific K mart price! 6 ply stretch Nylon. Elastic top. Assorted colours. Fits: 10-13.

K mart Price **73¢** pr.

FRUIT-OF* THE-LOOM STRETCH SOCKS

Couldn't every Dad use a few more pairs? 84% Orlon* Acrylic, 16% Nylon. Ribbed leg. Elastic top. Popular shades. Fits: 10-12.

*Reg'd T.M.

Our Everyday Low K mart Price 1.19 a pr.

NOW **87¢** pr.

BOYS' RUGGED "ROPE TRICK" & "PATCH" SHORTS

The choice is his! The savings are yours! Both Rope Trick and Patchwork shorts have zipper fly, pockets and leg hem that should fray when washed. Sizes: 8-18.

Our Everyday Low K mart Price 5.86

NOW **4.44**

DIVE INTO OUR BUYS ON BOYS' SWIM TRUNKS

Think that most of the prices on boys' swim suits are "all wet"? Well then come on over to K mart and plunge into this water-wear buy! Sizes; 8-16.

Our Everyday Low K mart price **1.83**

GET DAD INTO THE SWIM OF THINGS... NOW!

He'll love the way these trunks show off his trim, masculine physique! Great styles. Bold colours and designs. Sizes: 30-38.

Our Everyday Low K mart Price **2.47**

Fathers Day Sale DISCOUNTS

On sale June 9th to 12th • While Quantities Last • We reserve the right to limit Quantities

THIS ITEM REDUCED EVEN MORE TO HELP YOU FIGHT INFLATION

SAVE $3.00 ON 100% POLYESTER DRESS PANTS

Smartly tailored dress pants that keep their "just pressed" looks throughout the stickiest summer weather. Completely machine washable-dryable. With zipper fly, pockets and belt loops. Handsome patterns and colours. Sizes: 32-42.

Our Everyday Low K mart Price 8.88

NOW **5.88**

SAVE $2.07 ON MEN'S WORK PANTS

These wrinkle-proof 65% Polyester, 35% Cotton pants stay on the job ... looking good. Zipper fly, pockets and belt loops. Olive, Navy or Brown. Sizes: 32-42.

Our Everyday Low K mart Price 7.84

Let Him Wear The Pants... While You Save The Money!

NOW **5.77**

PACK OF 2 COTTON T-SHIRTS

First quality "Fruit-Of-The-Loom" T-Shirts. 100% Cotton for maximum absorbency. White. Small, Medium, Large, Extra Large.

K mart Price

2.73 pkg. of 2

THIS ITEM REDUCED EVEN MORE TO HELP YOU FIGHT INFLATION

SAVE $1.00 ON MEN'S T-SHIRTS

Absorbent 100% Cotton T-Shirts with shape-keeping ribbed crew neck and cuffs. Short sleeves. Chest pocket. Sporty colours. Small, Medium, Large, Extra Large.

Our Everyday Low K mart Price 3.44

K mart Price **2.44**

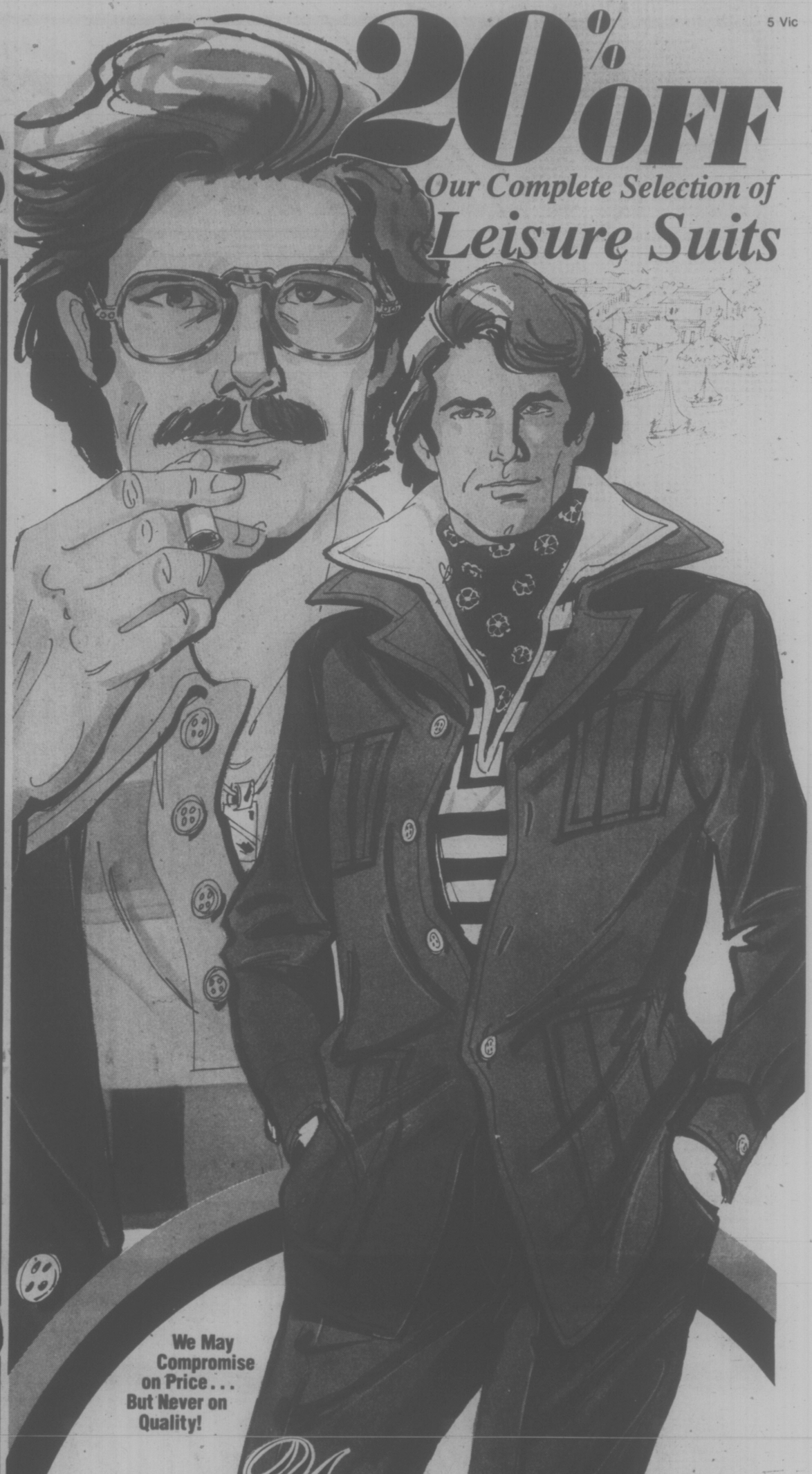

20% OFF

Our Complete Selection of Leisure Suits

We May Compromise on Price... But Never on Quality!

Yes

OUR COMPLETE STOCK OF LEISURE SUITS — 20% OFF

Now the season's most popular look is also the most affordable! And isn't it nice that this terrific saving is just in time for Father's Day gifting? Smart selection of handsome styles and masculine colours to please any Pop!

Our Everyday Low K mart Prices From $26.88 to $57.73

NOW **21.50** TO **46.18**

PICTURE HIM IN ONE OF THESE CASUAL KNIT SHIRTS

He'll love the looks ... the casual comfort. You'll love the way these sport shirts keep on looking great washing after washing! Made of fuss-free Polyester knit. 3 eye-catching styles with fancy patterned fronts. Small, Medium, Large, Extra Large.

Our Everyday Low K mart Price

11.66

Kmart Gives Satisfaction Always! Fathers Day Sale and DYNAMIC DISCOUNTS

On sale June 9th to 12th • While Quantities Last • We reserve the right to limit Quantities

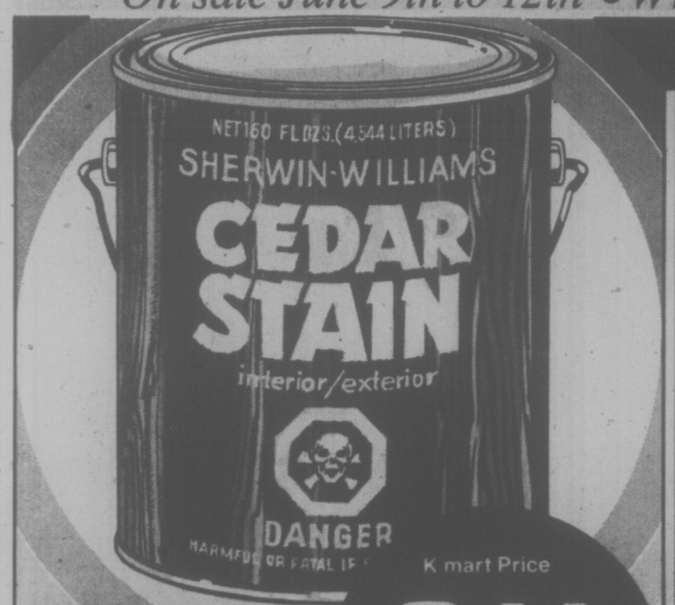

INTERIOR/EXTERIOR WOOD STAIN

Ideal for home furnishings, porches, patio furniture, etc.! Handsome, nature-inspired Redwood, Cedar or Walnut shades.

K mart Price **6.44** gal.

K mart Price **82.77**

Our Everyday Low K mart Price 33.99
K mart Special **28.99**

KEM 1-COAT ALKYD EXTERIOR GLOSS

Smooth Alkyd Gloss leaves a lustrous, long lasting finish on all exterior surfaces. White.

K mart Price **14.97** gal.

KEM 1-COAT LATEX EXTERIOR PAINT

Velvety rich Latex makes painting an art ... and your home a "framed picture"! White.

K mart Price **13.77** gal.

KEM 1-COAT LATEX EXTERIOR PRIMER

S-p-r-e-a-d on value with every stroke! Latex primer seals porous surfaces to avoid additional coatings.

K mart Price **12.44**

SPACE SAVING SIT'N' SLEEP UNITS

Our double-duty Sit'n'Sleep units are like discovering an extra room you didn't think you had! So comfortable that overnight guests might just stay forever! And at this low K mart price, your budget will get a good rest too! With firm coil springs, walnut finish legs and durable, wipe-clean vinyl upholstery. Black, Brown or Gold. Approx. 73" x 42" x 33".

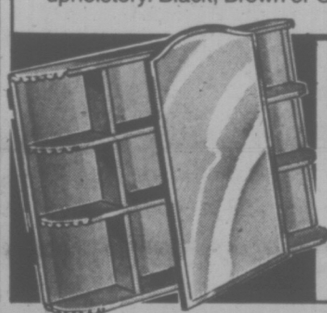

BATHROOM CABINETS

An economical way to store your family's health and beauty needs. Body: approx. 21¾" x 16½". Mirror: approx. 11⅝" x 17½". White.

K mart Price **7.99**

SAVE $5 ON DELUXE 24" BARBECUES

This handsomely designed 24" barbecue is like having a kitchen on wheels 'cause it offers complete char-broiled food preparation, outside! With 3 position motorized spit, convenient removable full bottom tray and large wheels.

CHARCOAL BRIQUETS

Grill-Time Cleaner, hotter, longer lasting. 20 lb. bag.
K mart Price **2.67** a bag

PORTABLE BARBECUE GRILL

Approx. size 10"x12"
K mart Price **3.99** each

SPORTING VALUES FOR

SAVE $5 PRO BUILT GOLF SETS

This precision constructed set is priced right on "par", so that Dad can T-off with value! Includes: #1 & #3 Permalac Woods that will not chip, crack or swell; #3, #5, #7 & #9 Irons; and Putter. M.R.H. & M.L.H.

Our Everyday Low K mart Price 49.97 set

K mart Special **44.44** set

SAVE $5.00 ON GOLF CARTS

Our Everyday Low K mart Price 19.97
K mart Special **14.97**

Sturdy, rivetted tubular construction. Push button opening and locking mechanism, and handle. Curved bag brackets. Chrome-like finish.

SAVE $4.00 ON GOLF BAGS

Our Everyday Low K mart Price 14.97
K mart Special **10.97**

12 club vinyl Keystone golf bag features 3-way metal dividers, rubber dri-grip bottom and padded shoulder strap.

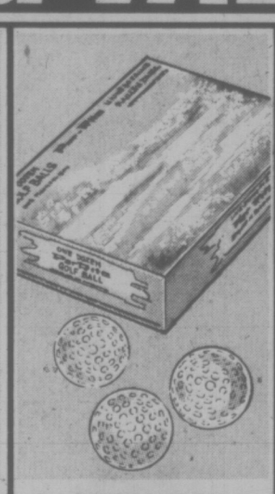

SAVE $1.00 ON GOLF BALLS

Our Everyday Low K mart Price 4.97 box
K mart Special **3.97**

Par-Rite, 1 piece construction golf balls at a "par-fect" K mart price! Box of 12 balls.

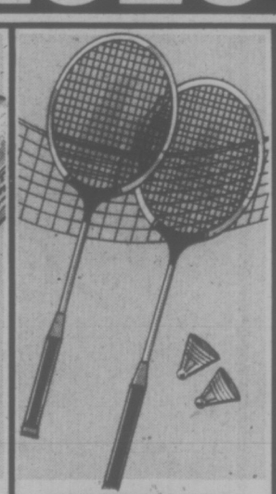

DELUXE 4 PLAYER BADMINTON SET

Our Everyday Low K mart Price **6.66** set

Fun for the whole family! Set includes 4 steel shaft racquets, 2 shuttlecocks, net, posts and stakes.

4 PLAYER LAWN DARTS GAME

Our Everyday Low K mart Price **3.97**

"Aimed" to please at a bull's-eye price! Includes 2 target rings and 4 lawn darts.

VALUE YOU CAN COUNT ON...

SPECIAL OFFER **4.99**

SPECIAL OFFER FROM UNITREX

Go ahead ... "calculate" and compare! There's no other offer like it!

With the purchase of any one of the 4 Unitrex calculators featured below, you may buy this handy little 8 digit calculator for only $4.99!

Features: AC/DC operation. Easy to read display. Memory. Batteries not included. Optional adaptor available.

802D CALCULATOR
8 digit calculator with square root. Adds, subtracts, multiplies and divides. Percentage key feature.
K mart Price **14.87**

805D CALCULATOR
4 function calculator with memory feature. Automatic constant. Floating & fixed decimal. Automatic percentage.
K mart Price **16.87**

809D CALCULATOR
4 functions plus memory, square root and percentage. AC jack. Batteries included.
K mart Price **19.77**

817D CALCULATOR
Performs 13 scientific functions plus memory. AC jack. Comes complete with batteries.
K mart Price **24.77**

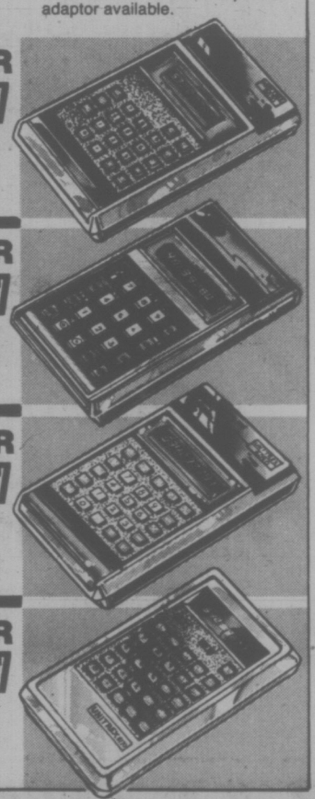

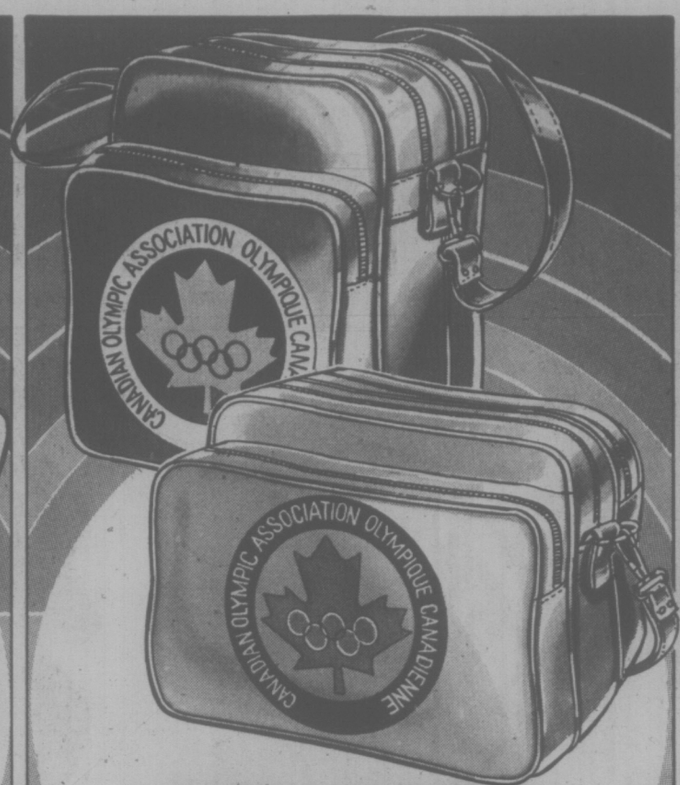

PACK A BAG WITH OLYMPIC SPIRIT!

Our Everyday Low K mart Price 12.87
K mart Special **8.88**

SAVE $3.99 ON ROOMY TOTE BAGS

Here's the bag that qualifies for the gold medal ... and you've got it right in the palm of your hand! With large zippered front and back pockets. Black, Brown, Tan, Navy or Red.

REMINGTON PROFESSIONAL HAIR DRYER

Professional, at home styling at the flick of a switch! Lightweight, easy to handle pistol model features a pulsating flutter valve for faster drying. 4 heat levels. Hang-up ring. 10 UNITS AVAILABLE.

Our Everyday Low K mart Price **28.88**

SUPERMATIC CIGARETTE MACHINE

THIS ITEM REDUCED EVEN MORE TO HELP YOU FIGHT INFLATION

With King size filter tubes, case and Supermatic machine.
Our Everyday Low K mart Price 15.57
K mart Special **10.97**

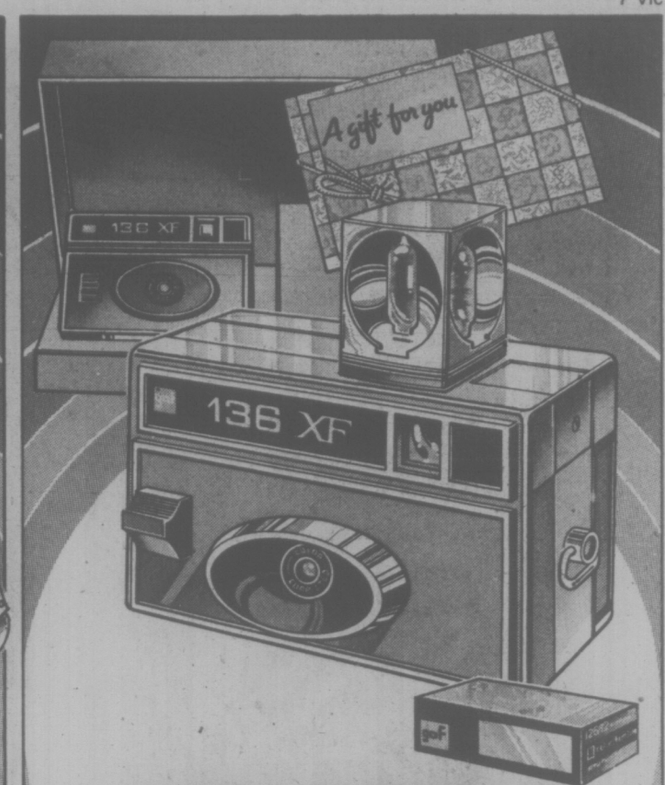

K mart GETS YOU IN THE PICTURE!

K mart Price **10.95**

GAF 136XF INSTANT LOADING COLOR OUTFIT

A complete camera outfit that promises clear, sharp professional pictures ... everytime! Set includes 136XF camera, flash cube and 126/12 colour film. "Snap" one up now while they last!

C.G.E. FLIP FLASH
8 FLASHES PER UNIT
For use with all Flip Flash type cameras.
K mart Price **1.77**

THIS ITEM REDUCED EVEN MORE TO HELP YOU FIGHT INFLATION

FOCAL 110/12 & 126/12 COLOR PRINT FILM
Stock up now & save! 12 colour exposures per roll.
K mart Price **89¢**

KODAK "G" HIGH SPEED MOVIE FILM EG 464
Recapture all of this summer's fun ... time and time again!
K mart Price **4.59**

POLAROID TYPE 108 COLOR PRINT FILM
For clear, sharp pictures ... everytime!
K mart Price **5.49**

FATHER'S DAY.... SUPER SAVINGS FOR SUPER DADS!

PRO TENNIS RACQUETS
Our Everyday Low K mart Price **9.99**
With sturdy 8 ply construction. First quality Nylon stringing. Non-slip cowhide leather grip.

RACQUET PRESS K mart Price **1.27**

SWIFT-FLITE TENNIS BALLS
Our Everyday Low K mart Price **2.97**
You've met your "match" with this buy! 3 quality sewn tennis balls per vacuum-packed tin. White.

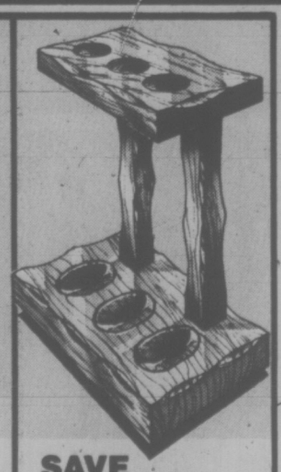

SAVE $2.80 ON PIPE RACKS
Our Everyday Low K mart Price 7.77
K mart Special **4.97**
These handy and decorative pipe racks make an ideal gift for Dad! Holds three pipes, safely and securely.

SPINCAST RODS
K mart Special **9.99**
Quick taper spincast rod has 4 guides and measures an approximate 6'. White with brown stripes.
Our Everyday Low K mart Price 12.88
Save now while quantities last!

SAVE $2.20 SPIN CAST REELS
K mart Special **7.77**
Reel in the savings on quality constructed closed face reels. Includes 100 yds. of 8 lb. test Monofilament line.
Our Everyday Low K mart Price 9.97

FISHING FOR SAVINGS? GET HOOKED AT K mart!

SPINNING RODS
Avid fishermen will appreciate this saving! Quick taper spinning rod has 4 guides and is approximately 6½' long. White with brown stripes.
Our Everyday Low K mart Price 12.88

Your Choice K mart Special **9.99**

SAVE $2.98 SPINNING REELS
Take it out for a spin! Open face spinning reel has anodized aluminum spool and convenient folding handle.
Our Everyday Low K mart Price 12.97

Look to K mart

Gives Satisfaction Always!

for Shirts with GIFT APPEAL

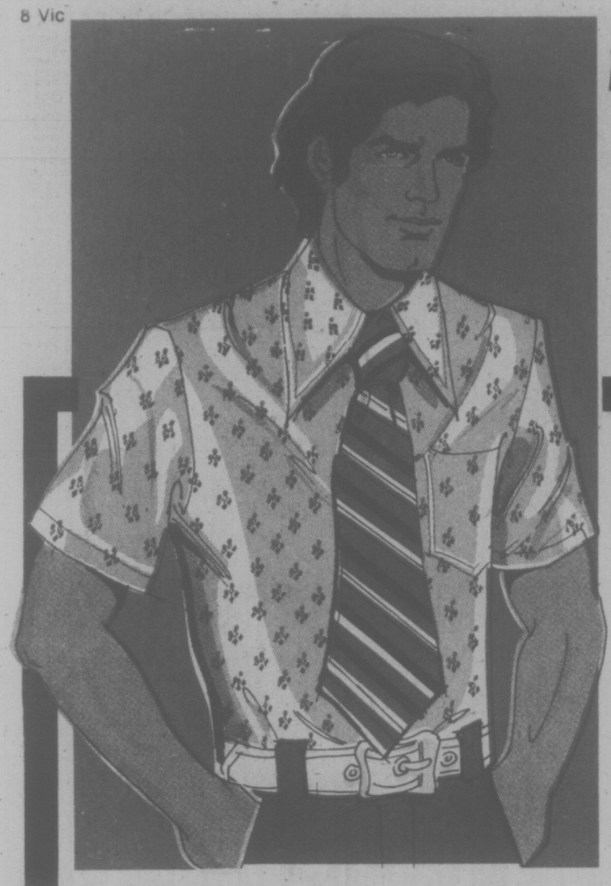

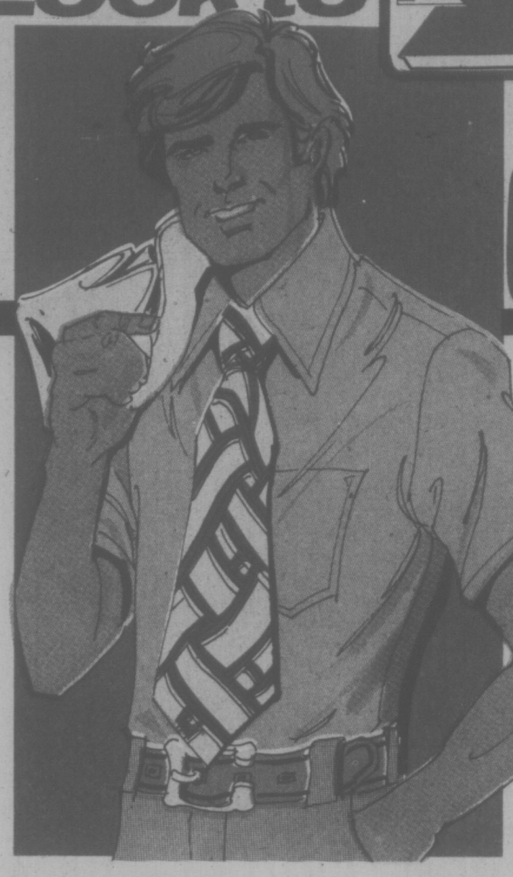

Shirts On Sale - 'Till Saturday June 19th.

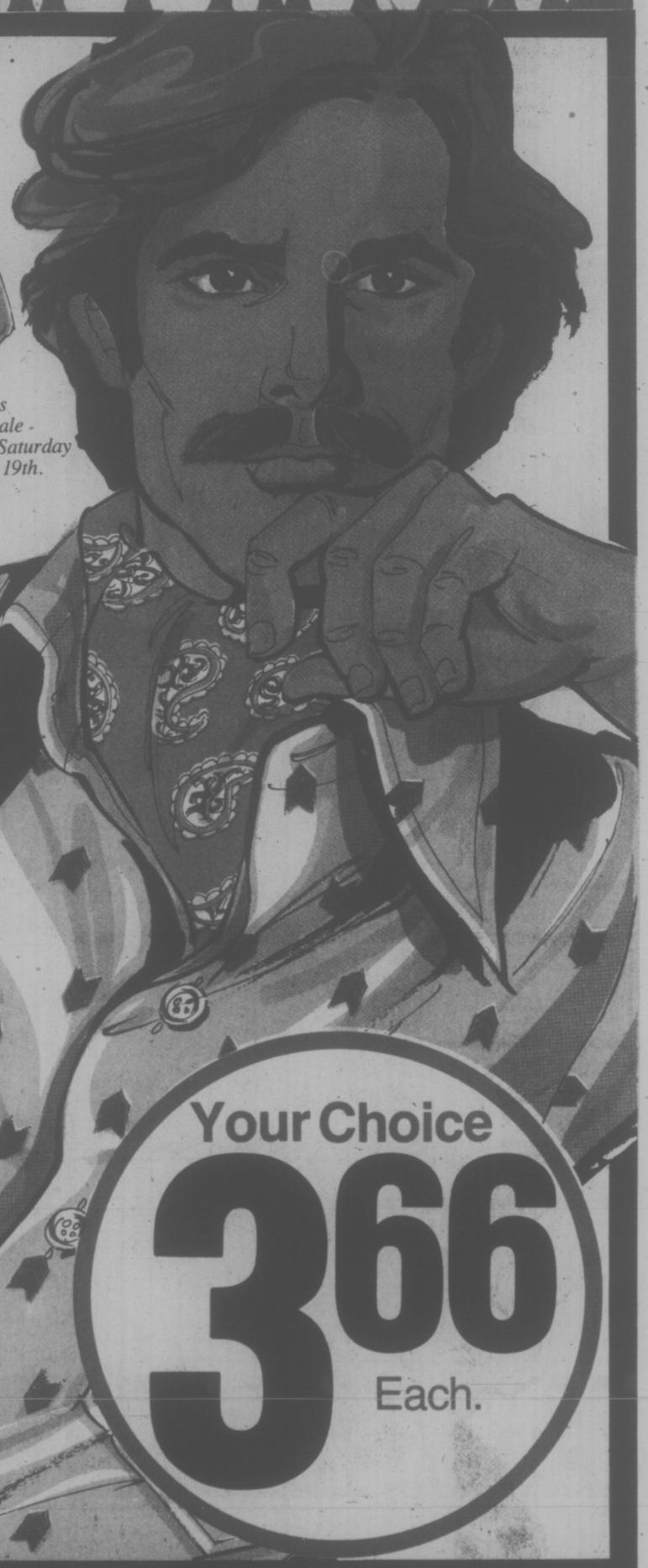

He's The One Special Man in Your Life... So Single Him Out In First Class Style!

- 65% Polyester, 35% Cotton blend for a true Permanent Press finish
- Cool, short sleeves for the warm summer weather
- Collar stays to keep the long pointed collar neat all day long
- 7 button front... an extra button prevents unsightly gaps at the belt line
- Extra long shirt tails keep shirts from pulling up and out
- 2 handsome styles in a selection of prints or plain shades

Sizes: 14½-17.

Your Choice **3.66** Each.

SHORT SLEEVE KNIT SHIRTS FOR DESERVING DADS...

These 100% Polyester Knit shirts get the "best dressed" vote every time... and you'll second the motion on wash day! Features long pointed collar, 4 button front placket and chest pocket. Latest shades. Small, Medium, Large, Extra Large.

Our Everyday Low K mart Price

5.88

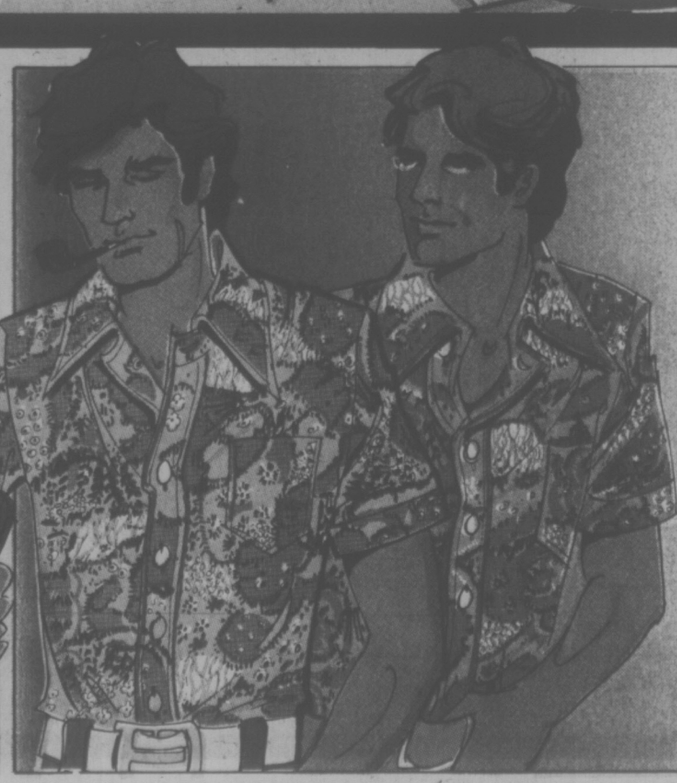

A BEAUTIFUL BUY FOR YOUR BIG BEAUTIFUL GUY...

The best of the casuals, all "revved up" for fashion mileage! These body hugging, tapered shirts are made of 65% Acetate, 35% Nylon so that they cling where it counts! Neat pointed collar. Button front. Racey selection of "he-man" prints. Small, Medium, Large.

Our Everyday Low K mart Price

8.42